S 1.21: 985-2

D STATES DEPARTMENT OF STATE

Telephone Directory

October 1985

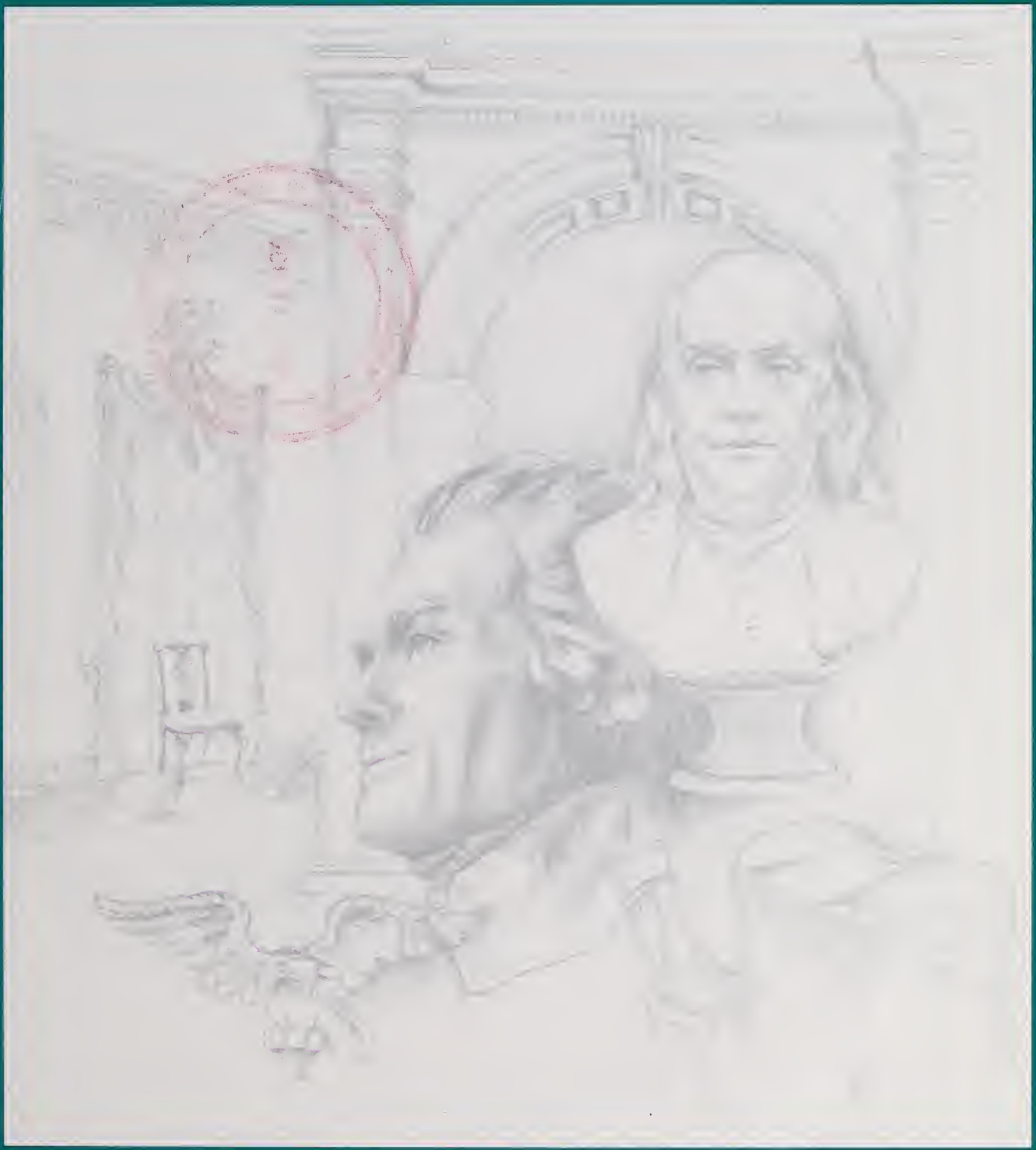

EMERGENCY CALLS

Bomb Threat or Other Danger Requiring Immediate Action:

Main State	Police Office (Federal Protection Service)	647-1814
Columbia Plaza (Annex 1)	Police Office (Federal Protection Service)	647-1814
Other D.C. Annexes	Building Office GSA Control Center	(9) 472-1111
Virginia Annexes	Building Police Office	(9) 557-9370

Emergency Medical Assistance:

Main State (8:15 AM-5 PM)		647-2700
Main State (after hours)	Building Guard	647-1814
	D.C. Fire Department—**Emergency**	(9) 911
D.C. Annexes	Rescue Squad—**Emergency**	(9) 911
Foreign Service Institute (SA-3)		(9) 235-8720
Other Virginia Annexes		(9) 911

Fire:

Main State	Police Office	647-1814
	Use Fire Alarm Box	
	Call **Emergency**	(9) 911
	Call D.C. Fire Department	(9) 462-1616
D.C. Annexes	Building Police Office	
	Call **Emergency**	(9) 911
	D.C. Fire Department	(9) 462-1616
Virginia Annexes	Building Police Office	
	Arlington Fire Department	(9) 527-8900

Police:

Washington Metropolitan Police	Call **Emergency**	(9) 911
	or	(9) 727-4326
Arlington Police	Call **Emergency**	(9) 911
	or	(9) 558-2222

DEPARTMENT OF STATE WATCH OFFICERS

Senior Watch Officer, Operations Center 7516... 647-1512
Watch Officer, Communications 5440 647-1641
Watch Officer, Intelligence 75160 647-8753
Office of Security Command Center (24 hr.) 2435.. 647-2412

Department of State Telephone Information
(202) 647-4000

Waste, Fraud and Mismanagement
Inspector General 24-Hour "Hot Line"
647-3320

S 1.21: 985-2

FLARE

United States Department of State

TELEPHONE DIRECTORY

October 1985

UNIV. OF FLORIDA LIBS.
DOCUMENTS
DEPARTMENT
U.S. DEPOSITORY

Department of State

International Development Cooperation Agency

Agency for International Development
Trade and Development Program
Overseas Private Investment Corporation

Arms Control and Disarmament Agency

United States Information Agency

Board for International Broadcasting

Peace Corps

Alphabetical Directory of Personnel lists only employees from State, OPIC, ACDA, and BIB

Cover: The cover design was inspired by the furnishings and architectural elements in the State Department's Diplomatic Reception Rooms. The likenesses of Jefferson and Franklin are based on terra cotta busts sculpted by the 18th century French master Jean-Antoine Houdon. *Illustration by Sally Brennan, Publishing Services Division, Graphics Services Branch.*

DEPARTMENT OF STATE PUBLICATION 9380
Bureau of Administration and Security
Office of Facilities Management and Administrative Services
Domestic Telecommunications Division

For sale by the Superintendent of Documents
U.S. Government Printing Office
Washington, D.C. 20402

Table of Contents

FLARE

Page

Directory of Services

Alphabetical Directory of Personnel

Organizational Directory:

Department of State 1
- Office of the Secretary 1
- Office of the Deputy Secretary 3
- Under Secretary for Political Affairs 3
- Under Secretary for Economic Affairs 3
- Under Secretary for Security Assistance, Science and Technology 4
- Under Secretary for Management 4
- Counselor of the Department 5
- Policy Planning Staff 5
- Office of the Inspector General 5
- Legislative and Intergovernmental Affairs 6
- Politico-Military Affairs 7
- Public Affairs 8
- Legal Adviser 9
- Human Rights and Humanitarian Affairs 10
- African Affairs 11
- Inter-American Affairs 12
- East Asian and Pacific Affairs 14
- European and Canadian Affairs 15
- Near Eastern and South Asian Affairs 17
- Economic and Business Affairs 18
- Intelligence and Research 20
- International Organization Affairs 23
- Oceans and International Environmental and Scientific Affairs 25
- Consular Affairs 26
- International Narcotic Matters 27
- Refugee Programs 28
- Administration and Security 29
- Personnel 32
- Foreign Service Institute 34
- Management Operations 35
- Equal Employment Opportunity Office 35
- Office of Medical Services 35
- Office of the Comptroller 36
- Office for Counter-Terrorism and Emergency Planning 36
- International Communications and Information Policy 37

International Development Cooperation Agency 38

- Agency for International Development 39
  - Office of the Administrator 39
  - Office of the Executive Secretary 39
  - Bureau for Program and Policy Coordination 39
  - Bureau for Science and Technology 41
  - Directorate for Food and Agriculture 41
  - Directorate for Energy and Natural Resources 41
  - Directorate for Human Resources 42
  - Directorate for Health and Population 42
  - Bureau for Management 43
  - Office of Personnel Management 43

Office of Financial Management 44
Directorate for Program and Management Services 44
Bureau for Food and Peace and Voluntary Assistance 46
Bureau for Private Enterprise 47
Bureau of Africa 47
Bureau of Asia 50
Bureau for Latin America and the Caribbean 51
Bureau for Near East 53
Bureau of External Affairs 54
Office of Legislative Affairs 55
Office of the Inspector General 55
Office of the General Counsel 56
Office of Equal Opportunity Programs 56
Office of Small and Disadvantaged Business Utilization 57
Office of U.S. Foreign Disaster Assistance 57
Office of the Science Advisor 57
BIFAD Support Staff 57
Advisory Committees 58

Trade and Development Program 59

Overseas Private Investment Corporation 60

U.S. Arms Control and Disarmament Agency 63

United States Information Agency 66
Office of the Director 66
Office of the Inspector General 66
Counselor of the Agency 66
Office of Public Liaison 67
Office of the General Counsel and Congressional Liaison 67
Bureau of Broadcasting 69
Bureau of Programs 69
Bureau of Educational and Cultural Affairs 70
Television and Film Service 71
Bureau of Management 71
Office of African Affairs 73
Office of European Affairs 73
Office of East Asian and Pacific Affairs 74
Office of American Republics Affairs 74
Office of North African, Near Eastern, and South Asian Affairs 74
Committee Directory 75

Board for International Broadcasting (BIB) 76

Peace Corps 77

Department of State Country Officers 78

Department of State Commissions, Committees, and Advisory Groups 88

Department of State Field Offices 91

Liaison Offices in the Department of State 93

Foreign Diplomatic Mission Chanceries 95

Department of State Office Symbols 97

Foreign Service Post Telephone Directory 104

Main State Floor Plan 112

Bus Chart and Schedule 113

Organizational Charts 115

TELEPHONE USER GUIDE

HOW TO USE YOUR TELEPHONE UNDER "SYSTEM 85"

TO REPORT PHONE TROUBLE

Dial 647-2280.

CALLS WITHIN SYSTEM 85 (647, 663 exchanges)

To call a number in your exchange, dial last 5 digits.

To call a number in another exchange, dial 7-digit number.

To call any other State Department number, dial 9 and 7-digit number.

LOCAL AND COMMERCIAL CALLS

Dial 9 and 7-digit number.

LONG-DISTANCE CALLS

FTS (Federal Telecommunications System) is a Government network of leased long-distance circuits through which you can make an official call to any phone in the United States or Puerto Rico.

It MUST BE USED in lieu of commercial calls except in emergencies or when placing toll calls of 50-cent initial rate or less during normal work hours.

CALLS TO GOVERNMENT PHONES

Dial 8 plus 7-digit number.

(Refer to FTS Users Guide for FTS phone numbers of U.S. Government offices.)

CALLS TO COMMERCIAL PHONES

Dial 8.
Dial area code plus number.

(To obtain non-FTS phone numbers, dial 8, then the area code of the city you are calling plus 555-1212.)

Collect calls to commercial phones

(When asked by a non-Government person to call back collect.)

Do not use FTS system.
Listen for dial tone.
Dial 90 and place call with telephone company operator.

To call overseas from State phones

Refer to Foreign Service Post Telephone Directory for exact dialing instructions that apply to your telephone prefix.

HOW TO USE YOUR TELEPHONE UNDER CENTREX

TO REPORT PHONE TROUBLE

To report trouble in telephone lines (e.g., dial tone), dial 9–954–2424 (in DC) or 9–954–2222 (in Va.).
To report trouble with telephone instruments, dial 9–800–242–2121.

LOCAL AND COMMERCIAL CALLS

Dial 9 and 7-digit number.

Transferring calls

Depress switchhook briefly once.
Ask operator to complete transfer.

Conference calls

Dial (9) 472–1208 (if more than 5 involved call (9) 245–3333).
Give operator the details.

CALLS TO GOVERNMENT AGENCIES (Zone A)

Dial 7-digit number.

Zone A includes:
Agency for International Development
Arms Control and Disarmament Agency
Department of Housing and Urban Development
Department of State
Federal Communications Commission
National Science Foundation
Office of Personnel Management
Securities and Exchange Commission
United States Information Agency

(other than Zone A)

Dial 9.
Dial first 2 digits of number shown in list below.
Dial 5-digit extension (or, for Information, dial number shown in list below).

Air Force Systems Design Center..... **76**3–1000
Department of Defense..... **69**7–0111
Executive Office of the President..... **39**5–3000
Naval Medical Center..... **29**5–1000
Naval Oceanographic Office..... **76**3–1000
Naval Reconnaissance and Technical Support Center..... **76**3–1000
Naval Research Laboratory..... **76**7–2000
U.S. Capitol..... **22**4–3121
The White House..... **45**6–1414
White House Communications Agency..... **39**5–2000

LONG-DISTANCE CALLS

FTS (Federal Telecommunications System) is a Government network of leased long-distance circuits through which you can make an official call to any phone in the United States or Puerto Rico.

It MUST BE USED in lieu of commercial calls except in emergencies or when placing toll calls of 50-cent initial rate or less during normal work hours.

CALLS TO GOVERNMENT PHONES

Dial 8 plus 7-digit number.

(Refer to FTS Users Guide for FTS phone numbers of U.S. Government offices.)

CALLS TO COMMERCIAL PHONES

Dial 8.
Dial area code plus number.

(To obtain non-FTS phone numbers, dial 8, then the area code of the city you are calling plus 555–1212.)

Collect calls to commercial phones

(When asked by a non-Government person to call back collect.)

Do not use FTS system.
Listen for dial tone.
Dial 90 and place call with telephone company operator.

To call overseas from State phones

Refer to Foreign Service Post Telephone Directory for exact dialing instructions that apply to your telephone prefix.

TIMELY TELEPHONE TIPS

When You Receive a Telephone Call

ANSWER AS PROMPTLY AS POSSIBLE.
Try to answer before second ring.
After you have picked up the receiver, do not continue to talk to someone else in the office.

IDENTIFY YOURSELF WHEN ANSWERING.
"Mr./Ms. Brown's office, Mr./Ms. Andrews."

SPEAK DISTINCTLY AND PLEASANTLY.
Hold mouthpiece well up in front of lips.

AVOID TRITE OR ABRUPT PHRASES.
"Who's calling?" . . . "Just a moment."
"He's/She's busy." . . . "He's/She's in conference."
"He's/She's tied up." . . . "He's/She's not in."

VOLUNTEER THE "WHEREABOUTS AND WHENABOUTS" OF AN ABSENT PERSON.
"He/She can be reached in Mr./Ms. Jones' office . . . Extension 2094."
"He/She is out of the building until 3' O'clock."
"May I locate him/her and ask him/her to call you?"

VOLUNTEER YOUR OWN ASSISTANCE.
"Is there something I could do?"
"Could I help you? . . . or anyone else?"

REQUEST IDENTITY OF CALLER ONLY WHEN NECESSARY, AND IN A TACTFUL MANNER.
"May I tell Mr./Ms. Jones who is calling?"
"May I ask who this is please?"

EXPLAIN OFF-THE-LINE DELAYS.
"It's in the files—Can you wait a moment?
Or would you prefer for me to call you back?"

TAKE MESSAGES WILLINGLY.
Write essential details on a suitable message form; deliver promptly.

TRANSFER ELSEWHERE ONLY WHEN YOU KNOW DEFINITELY THE CORRECT PERSON OR NUMBER.
Give caller these facts before transferring.

AVOID LEAVING A CALLER ON HOLD FOR LONG PERIODS.
Check periodically and explain the delay.

When You Make a Telephone Call

PLAN AN EFFECTIVE CONVERSATION.
Get your thoughts in order before calling.

PLACE THE CALL YOURSELF, EXCEPT IN SPECIAL CIRCUMSTANCES.
Make sure you are on the line ready to talk when the called person is reached.

HAVE THE CORRECT NUMBER (OR EXTENSION) IN MIND.
Consult your directory or personal number list.

LISTEN FOR DIAL TONE . . . DIAL CAREFULLY. DON'T ACCELERATE DIAL RETURN.

IDENTIFY YOURSELF IMMEDIATELY TO THE FIRST PERSON ANSWERING.
"This is Mr./Ms. Johnson . . . May I speak to Mr./Ms. Hodges please?"

IDENTIFY ALSO, WHEN HELPFUL, YOUR OFFICE AND PURPOSE IN CALLING.
"Mr./Ms. Brown, in Accounts . . . returning Mr./Ms. Green's call."

ASK WHETHER CALLED PERSON HAS "TIME TO TALK NOW" IF CALL IS LIKELY TO BE LENGTHY.

TRY TO COMPLETE YOUR BUSINESS ON ONE CALL BY SECURING INFORMATION OR LEAVING A MESSAGE.

VOLUNTEER YOUR EXTENSION AND THE BEST TIME TO REACH YOU IN CASE YOU REQUEST A "CALL BACK."

KEEP YOUR CONVERSATION BRIEF AND BUSINESSLIKE.

DO NOT DISCUSS CLASSIFIED INFORMATION UNDER ANY CIRCUMSTANCES.

ALWAYS APOLOGIZE IF YOU GET A WRONG NUMBER. DO NOT HANG UP WITHOUT SPEAKING.

Directory of Services

A

Addressing (Mechanical) (SEE Distribution Services)
Advertising boards 1493.....647–3636
Advisory Committees (General Information).....647–5688
Air-conditioning repairs and adjustments.....647–5610
Airgrams
  Distribution B–872.....647–4547
  Dispatch (FAIM/IAP) 1239.....647–6079
  Receipt (FAIM/IAP).....647–9268
  Retrieval Service (FAIM/IS) 1239.....647–7743
Allotment of Funds 1332.....647–2077
Allowance and Differential Regulations and Rates
  State (A/ALS).....235–9521
American Federation of Government Employees
  737 SA–14.....235–2120
American Foreign Service Assn
  3646.....293–3806 or 78160
  2101 E St.....338–4045 or 79672
Archives Liaison (FAIM/IS) 1239.....647–7743
Arrests of Americans Abroad 4807.....647–5225
Art in Embassies (A/FBO/ART) B–258.....647–1634
Association of American Foreign Service Women
  (AAFSW) 1248.....647–3573
Auditorium
  (East) (Capacity 200) 2925D.....647–1701
  (West) (Capacity 756) 2403/2604.....647–8206
Authentications (Documents) (FAIM/IS/ATH).....647–7743
  2813 (Enter 2815)
  (Hours 9 AM to 11 AM and 2 PM to 4 PM)
Automobiles (Official) (SEE Motor Transport)
Awards
  Awards Board Secretariat (Honor Awards)
    2803.....647–3412
  Length of service 1822.....647–2283

B

Banking Facilities (American Security Bank)
  1442.....624–4750
  (Hours 9 AM to 3 PM Monday–Friday)
Barber Shop B–233.....647–4593
  (Hours 7:30 AM to 4 PM Monday–Friday)
Births of Americans Abroad (SEE Consular Services)
  Copies of Birth Reports (PPT/S/PC).....523–4328
Blood Donor Program (PER/ER) 1822.....647–2283
Board for International Food and Agriculture
  Development 2246.....647–7937
Board of Appellate Review W–115 SA–1.....647–2559
Board of Examiners for the Foreign Service
  Staff Director 7314 SA–15.....235–9392
  Examinations 7314 SA–15.....235–1001
Board of the Foreign Service.....647–1060
Briefings, Public (SEE Public Briefings—East Auditorium)
Budget Planning and Presentation 1332.....647–8509
BUILDING GUARDS (SEE inside back cover)
Building Security.....647–1435
BUILDING SERVICES, Minor (GSA)
  State Group (State Bldg., SA–1) Rm 1481.....647–5610
  Rock Creek Group (SA–12).....254–3360
  Rosslyn Group (SA–3, SA–6, SA–7, SA–11,
    SA–14, SA–15, SA–16, and SA–18)
  SA–3 (lights, air-conditioning, elevators).....694–4394
  Buildings, State (Overseas)
    Office of Foreign Buildings 335 SA–6.....235–9491
    Fire Protection 610 SA–6.....235–3905
Burn Material (SEE Classified Waste)
Business Representatives, Assistance to (Office
  of Commercial Affairs EB/CTA/OCA).....647–3295

C

Cafeteria (State building)
  Kitchen (incl. night service).....647–1388
  Office.....647–2262
  Recording (Menu of the Day).....647–8121
Cashier's Office 1258.....647–3562
  Hours Daily: AM: 9:30 to 12; PM: 1:30 to 4:30
Charts (SEE Graphics)
Chauffeur Service (SEE Motor Transport)
Check Distribution
  Foreign Service 1258.....647–3562
Children's Waiting Room (FMAS/ESC) 2258.....647–2348
Claims, Personal Property 2735B.....647–1926
Classification (Position) (PER/PPM) 3811.....647–3205
Classified Waste.....647–8012
Combined Airlines Reservations Office 1243 (SEE Travel)
Commissary and Recreation (A/OPR) 231
  SA–6.....235–2516
Communications Watch Officer (SEE Watch Officers, General Information, inside back cover)
Community Meetings on Foreign Policy...647–2234 or 647–8840
Conference Room Reservations 1493.....647–3636
Conferences, International
  Administrative Staff.....647–1306
  Documents & Archives.....647–2511
  Information.....647–1271
  Office of the Chief.....647–6880
  Program Staff.....647–1271
Conferences on Foreign Policy, Public...647–1710 or 647–8661
Congressional Correspondence
  Receipt and Record (FAIM/IAP) 1239.....647–6168
Congressional Documents.....647–2536
  (Distribution extra copies & return of surplus B–845)
Congressional Relations.....647–2163 or 647–8774
Congressional Reports (H) 7251.....647–1608
Consular Conventions/Treaties 4800.....647–3732
Consular Districts, Geographic Delimitations.....647–2156
Consular Services (CA/OCS/CCS)
  (e.g., Deaths, Foreign Estates, Property,
    Repatriation, etc.)

AF 4811 647–4994
ARA 4817 647–3712
EAP 4817 647–3675
EUR 4811 647–3444
NEA 4817 647–6680
Consultation Service for Employees 2237 647–2868
Contracts (SEE Procurement Information)
Correspondence Handbook (FAIM/DIR) B264 647–3603
Correspondence Information 7241 647–1295
Correspondence Processing 647–8682
Courier Service (SEE Pouch Service Information)
Credit Union
State Department Federal Credit
Union 1827 558–8000
(Hours Daily: 9 AM to 3:30 PM;
except on Thursdays 9 AM–4 PM)
Customs Liaison ..... 647–3170 or 647–2614

D

Data Processing 647–2278
Deaths of Americans Abroad 4807 647–5225
Death Reports Only (PPT) 368 SA–17 523–4328
Differential Regulations and Rates (A/ALS) 235–9521
Dining Rooms:
Van Buren 8th FL 647–3689
Diplomatic Notes (FAIM/IAP) 1239 647–6168
Diplomatic Pouch Information (SEE Pouch Service Information)
Diplomatic Rooms
Reservations 647–6137
Tours 647–3241
Directives (SEE Regulations)
Directory (Floor maps and listings) 1493 647–3636
Disaster Assistance (Foreign) 1262A 647–8924
Distribution Services B–844 F 647–2518
Documents-UN, Request for 647–7992
Drafting (Graphics) 647–1082
Drycleaning Services B–236 628–3835
Duplication (Publishing Services Division) 647–9522
Duty Officers (names, extensions, room, numbers)
State 7516 647–1512

E

Editorial Services (Publishing Services
Division) 647–1068
Emergency Action Planning 2236 647–7808
Employee Consultation 647–2868
Employee Services Center 1252 (e.g., children's
waiting room, cashier, identification unit,
passport agent, housing, etc.) 647–3432
Employee Suggestions 2803 647–3412
Employment Information 2815 647–6131
Verification 647–3686
Examinations:
Foreign Service Officer 7314, SA–15 235–1001
Civil Service Officer 7314, SA–15 235–9369
Energy Officer 1493 647–5349
Equal Employment Opportunity Officers
ACDA 5534 647–3530
State 3214 647–9294
USIA 367 400–C 485–7159
EEO Counselors (SEE page 9)
Equipment and Supplies
Expendable Supplies
GSA Retail Store B–239 State 647–3181
Purchase Items
State Supply Center 557–8995
Non-Expendables: Furniture, Equipment, etc.
SA–7 557–8995
Exhibits B–258 647–1634

F

Family Liaison Office (M/FLO) 1216A 647–1076
Family Workshop (FS) 400 SA–3 235–8784
FARA (Foreign Affairs Recreation Association) ... 647–1928
Federal Register Liaison (FAIM/DIR) B–264 647–7968
Files (SEE Records)
Film Loan Library 4827A 647–2353
Fine Arts Committee 8213 647–1990
Foreign Affairs Executive Seminar,
General Information 3316A 235–9279
Foreign Affairs Information
Management Center (OPR/FAIM) 1239 647–7743
Foreign Affairs Recreation Association
(FARA) Office 2928 (Hours: 8:15 AM to 4:30 PM)
Service Center (Mon–Fri, 9 AM to
3:30 PM) 647–1928
General Manager 647–3574
Housing Manager 647–2839
Merchandising Manager 647–2263
Travel Office 647–1610
FARA Stores (Hours: 8:15 AM to
4:15 PM) 647–1628
Foreign Currencies (M/COMP/FC) 1328 647–9314
Foreign Reporting, Combined Economic
FAIM (CERP) 1239 647–5695
Foreign Service, Board of Examiners 235–9392
Foreign Service Club 2101 E St. 338–5730
Foreign Service Grievance Board 430 SA–6 235–9680
Foreign Service Institute
Registrar SA–3 B Level 235–8727
Student Messages 235–8727
Foreign Service Lounge 1252 647–3432
Forms Design & Control (FAIM/DIR) B–264 647–3538
Freedom of Information Act:
AID 2738 647–1850
State (FAIM/IS) 1239 647–8484
USIA 485–7499
ACDA 647–3708
Peace Corps 254–6180
Furnishings, Interior Design (Foreign Buildings
Office) 235–9440

G

GAO Liaison (M/COMP).....647–2320
Geographer, Office of the 8742..... 647–2022
Graphics (OPR/FAIM/PS) 1754.....647–1082
Grievances, Civil Service 2421..... 647–2508
Grievances, Foreign Service 1830.....647–2751
GSA
  Building Guards (SEE inside back cover)
  Building Managers (SEE inside back cover)
  Retail Stores
    State B–239..... 647–3181
    GSA Building.....566–0580
Guards (SEE inside back cover)

H

Health Benefits (PER/ER) 1822.....647–5615
HEALTH UNIT (for emergencies).....647–2700
  (SEE also Medical Staff)
Heating repairs and adjustments.....647–5610
Historian 3100 SA–1..... 663–1122
Housing Office and AAFSW 1248.....647–3573

I

Identification Unit 1258.....647–3212
Income Tax (Forms only) FS Lounge
Inquiries
  Press and Media 2109..... 647–2492
  Public 4827A..... 647–6575
Inspector General 6821.....647–8842
  Inspectors 2317.....647–6152
  Hot Line..... 647–3320
Intelligence Watch Officer 6510.....647–2585
Interpreting Services (Language Services).....647–3492

J

Joint Regulations Board State/AID/USIA
  B–264..... 647–3602

L

Language Laboratory (FSI) 602 SA–3.....235–8827
Language Services (Requests for) Interpreting
    Service 2212.....647–3492
  Translations 2214A.....647–2201 or 647–1466
Language Testing Unit (FSI) 906 SA–3.....235–8802
Leave Regulations 1822.....647–1291
Length of Service (Service Computation Date)
    1329.....647–2782
Library & Reference Services (FAIM/LR) 3239
  Binding..... 647–4870
  Circulation.....647–1099
  Information & Reference..... 647–8294
  Interlibrary Loan.....647–6077
  Purchase Orders..... 647–2661 or 647–2739
  Renewal Requests..... 647–8347
Library Services, Other
  ACDA Library.....647–5971
  Foreign Service Institute Library 300
    SA–3.....235–8717
  Peace Corps.....254–3308
  PER Library 1826.....647–3846
  USIA (Library & Shipping Branch)..... 485–8947
Life Insurance (PER/ER)..... 647–5615
Lights Repair and Replacement..... 647–5610
Lock Repairs..... 647–2275
Lost and Found Articles—Guard Office.....647–1814

M

Mail Service Information (SEE also Pouch)
  Domestic Mail B–528.....647–1090
  Foreign Service Mail B–528..... 647–2936
  Mail Directory Locator Service B–528..... 647–2243
Mailing List Changes (SEE Distribution Services)
Map Services
  Map Cartography & Evaluation..... 647–2156
  Published Maps (Requests for)
    3239..... 647–1079 or 647–3001
Medical Staff
  Alcohol Awareness Program Coordinator
    3818..... 647–1843
  Appointments (Physical Examinations)
    2906..... 647–3642
  Claims 2909.....647–3606
  Clearances 2260..... 647–3595
  Domestic Program 2906.....647–1580
  Drug Abuse Program Coordinator 2906..... 647–2868
  Emergency Medical Assistance 2313.....647–2700
  Health Unit FSI 105 SA–3.....235–8720
  Health Unit Main State 2313.....647–9546
    EMERGENCY ONLY.....647–2700
  Hospital Admissions 2906..... 647–1197
  Immunizations 2313.....647–3578
  Laboratory 2916..... 647–2198
  Overseas Program 2906.....647–8122
  Special Employee Consultation Service
    2237..... 647–2868
Merit Promotion Program (Civil Service) 2421.... 647–7151
Messenger Service B–528..... 647–1090
Motor Transport
  Cars B–229..... 647–1672
  Trucks B–229..... 647–1012
Moving (Office Equipment) B–235..... 647–1220
Munitions Control (PM/MC) SA–6
  Case Status and General Information..... 235–9773
  Publications Distribution..... 235–9770
  Registration Information..... 235–9770

N

NATO Sub-registry 5430..... 647–2188
Newsstand
  21st St Lobby..... 785–1454
  D St Lobby..... 638–2466

Notarials (SEE Consular Services)

O

Occupant Emergency Coordinator 2728 647–4311
Office of Foreign Missions (M/OFM) 2105 647–3416
Office Supplies (SEE Equipment & Supplies)
Open Forum 7419 647–8790
Operations Center (S/S–O) 7516 647–1512
Overseas Briefing Center (FSI) 400
  SA–3 235–8784
Overseas Schools (A/OS) 234 SA–6 235–9600
  EAP/AF 235–1757
  EUR/NEA 235–1763
  ARA 235–1760

P

Parking Facilities 1493 647–6060
Passes
  Identification 1258 647–3212
Passport Information
  Passport Office 1425 K St NW SA–17
    Basic Information 523–1673
    Specific Information 523–1355
  Diplomatic Travel Information 523–4319
  Agent Employee Services Center 1258 647–2312
  (Hours 10 AM to 12:30 PM; 1:30 PM to 4 PM)
Payroll (COMP/FO) 6701 SA–15 235–9308
Per Diem (COMP/FO) 6713A
    SA–15 ..... 235–9321 or 235–9322
Personnel:
  Merit Promotion 647–7152
  Official Personnel Records (MGT/RMR)
    1609 647–3382
  PER Library 1826 647–3846
  Personnel Locator 1609 647–3686
Photo Coverage—official functions, publicity
  portraits, photo lab, etc. B–258 647–1634
Plumbing Repair (SEE Building Services)
Police (SEE inside front cover)
Position Classification (SEE Classification Position)
Postal Rates & Information 647–2609
  Post Office State Dept. Station Rm 2827
    (Hours Daily 8:30 AM to 5 PM)
Pouch Service Information
  B–528
    Pouch Closing Information 647–2936
    Pouch Contents, Weights, Regulations 647–2619
  Classified Material
    After Office Hours & Sunday 647–1642
    During Office Hours 647–1198
    Saturday 647–3094
    Mail Directory Locator Service
      B–528 647–2243
  Unclassified Material
    After Office Hours & Sunday 647–1641
    During Office Hours ..... 647–2579 or 647–2936
Presidential Commissions 26A07 647–2642
Press Office 2109 647–2492
Press Releases 2107 647–2492
Press Representative Offices in Department of State
  ABC News 393–7700 x384
  Agence France Presse 833–5380
  Associated Press 833–5380
  Baltimore Sun 347–8250 x58
  Boston Globe 223–0860
  Chicago Tribune 861–0297
  CBS News 457–4417
  Deutsche Presse Agentur 861–0587
  Hearst 861–0293
  Los Angeles Times 861–0298
  Middle East News Agency 861–0294
  Mutual Broadcasting 452–1065
  NBC News 686–4359
  Newsweek 223–9462
  N.Y. Daily News 861–0581
  N.Y. Times 862–0390
  Reuters 638–1865
  Scripps-Howard 347–7750 x62
  Time Magazine 293–4300 x240
  UPI 637–3790
  U.S. News & World Report 861–0584
  VOA 647–6777
  Wall Street Journal 862–9253
  Washington Post 334–7908
Privacy Act Information 1239 647–8484
Private Immigration Bills 1329 SA–1 663–2907
Procurement Information
  Contract 528 SA–6 235–9535
  Policy 512 SA–6 235–9528
  Purchase 528 SA–6 235–9533
Property Claims (abroad) 4811 647–2837
Protocol 1238
  Agreements 647–4570
  Customs Clearance 647–7420
  Decorations 647–4570
  Diplomatic List 647–7539
  Flag Regulations 647–6256
  Foreign Consular Officers 647–6964
  Foreign Consular & Diplomatic Employees 647–7539
  Foreign Diplomatic Officers 647–7539
  General Information 647–2663
  International Organizations 647–6716
  License Plates, Diplomatic 673–5312
  Official Entertainment
    (luncheons, dinners, etc.) 647–8999
  Official Foreign Visitors 647–1676
  Tax Exemptions, Diplomatic 647–7400
  (SEE also Office of Foreign Missions)
Public Information Service 4827A 647–6575
  For General Foreign Policy Information
  Briefings 647–2406
  Liaison with
    Magazine & Feature Press 647–2352
    Non-Governmental Organizations 647–2713
Public Correspondence (PA/PC/CM) 647–1394
Radio & Television Interviews 647–2353
Scholar Diplomat Seminars (PA/PP) 647–3340

Publications:
Bureau of Public Affairs (PA/PC)
Single copies: Only of PA/PC publications..... 647–6575
Mailing List Inquiries 5815..... 647–2634
Quantity Copies (10 or more).....647–5752
Distribution, Extra Copies, and Return of Surplus:
Congressional Documents B–845..... 647–2536
Regulations and Circulars B–845..... 647–1104
State Publications B–844F..... 647–2518
Editorial Offices of:
Bureau of Public Affairs Publications (PA/PC) 4831.....647–6575
Department of State Bulletin.....647–1968
Diplomatic List.....647–7539
Employees of Diplomatic Missions.....647–7539
Foreign Consular Offices in US.....647–6964
Regulations and Circulars (State).....647–1104
State Magazine B–266.....647–1648
Treaties & Other International Acts...647–1345 or 647–1736
Publishing Services Division
Division Director..... 647–1632
Printing Plant..... 647–9522
Printing Procurement.....647–2516
Copier Program.....647–7428
Distribution..... 647–2518
Editorial Services 1851.....647–9334
Short-Order Stations:
Rm. 7241 (Hours 7:30 AM to 12:15 AM).....647–9409
Rm. C–2 SA–3 (Hours 8:15 AM to 5 PM).... 235–8745
Rm. 1758 (Hours 7:30 AM to 12:15 AM).....647–8236

R

Receptionists
Office of the Secretary of State 7th Fl..... 647–1713
22d & C St. Main Entrance (South Lobby)..... 647–8469
21st St (East Lobby)..... 647–6127
Records
Foreign Affairs Information Management Center (FAIM)..... 647–8806
Personnel Research and Reference Services (PER/MGT/RMR) 1826..... 647–3846
Reference Service
Department and Post Files (FAIM/IS) 1239.....647–7743
IO Reference and Documents 3428.....647–7992
Official Personnel Records 1609.....647–3382
Passport 260 SA–17.....523–1673
Retirement and Disposition
Boxes and Pick-up Service (FAIM/IS/RSC) B–242..... 647–3532
Vital Records Relocation (FAIM/RSC) 1239.....647–3525
Retrieval FAIM/IS 1239..... 647–7743
Recreation Association (FARA)..... 647–1928
Reference Services (SEE Library & Reference Services: SEE also Records—Reference Services)
Regulations, Manual Orders, & Circulars
Additional Copies, Requests for B–845..... 647–1104
Background Files (FAIM/DIR) B–264..... 647–7969
General Information & Analysts (FAIM/DIR) B–264.....647–3602
Reimbursement, Inter-Agency 1133..... 647–1146
Relocation (emergency) 7516..... 647–9384
Repairs (SEE also Building Services, Minor)
Safes and Filing Equipment 1493.....647–2275
Telephone (SEE Telephone User Guide)
Repatriation and Financial Assistance 4807.....647–5225
Reporters, Conference 2105.....647–1118 or 647–1119
Reports
Interagency (FAIM/DIR) B–264.....647–3538
Management (FAIM/DIR) B–264..... 647–3538
Public Use (FAIM/DIR) B–264..... 647–3538
Representation of U.S. by Third Countries 4811.....647–2837
Reproduction (Publishing Services).....647–9522
Research (official) in Departmental Records (FAIM/IS)..... 647–3411
Retirement 1251.....647–3342
Retrieval Services (FAIM/IS).....647–7743

S

Safe Combination Changes 1893.....647–4387
Safes and Filing Equipment 1493..... 647–2275
Safety Officer 2728..... 647–5253
Safety Overseas 2728.....647–5253
Savings Bonds (OF/FD/P) 6701 SA–15..... 235–9303
Schools American Overseas (A/OS)..... 235–9600
Schools Overseas Education Allowances (A/ALS).....235–9466
Seamen & Shipping (SEE Consular Services)
Search & Rescue (Americans abroad) 4807.....647–5225
Secret Service, U.S. 2240.....647–9738
Secure Voice Operations 6442..... 647–2581
Security
Command Center (SY/CC) 2435.....647–2412
Domestic W–119 SA–1.....663–1345
Evaluations 2424..... 647–3142
Investigations 2418.....647–3186
Locksmith (for security containers only)..... 647–2275
Overseas 3418..... 647–3122
Protective Security 2530.....647–3897
Regulations (Physical) 1893..... 647–1621
Washington Field Office 4th Fl SA–15..... 235–9347
Shipments (official)
Official publications to the field B–844F.....647–2518
Supplies 282 SA–11.....235–9813
Shorthand Reporting..... 647–1118
Space Management & Planning 1493.....647–8208
Speaking Arrangements:
State..... 647–8840
Speech Review..... 647–9437
State Magazine (M/DGP) B–266.....647–1648
Supply Management Policy 535 SA–6..... 235–9525

T

TAGS—Reference Data—FAIM 1239.....647–2856
—Copies of Handbook—FAIM B–844.....647–1104
Tape Transcription Service 2212A.....647–1102
Technical Services B–528 (FMAS/GS).....647–1634
(e.g., photography, flag library, audio/video recording, projector loans, etc.)
Telegrams
Additional Copies
Call pertinent Message Center
Message Center will call OC/T.....647–1380
Cancel Transmission.....647–6145
Distribution
Office of the Chief 5440.....647–3874
Traffic Research Section.....647–1380
Incoming telegrams (Garbles or corrections)
Outgoing telegrams (Format and procedures)
Telegraphic Facilities and Operating Hours
Communications Center Officer 5440.....647–1641
Telephone Directory
Changes (to be reported promptly after installations, moves, and disconnections on Form SF–146) 2722A.....647–4304
Distribution B–844F.....647–2518
Editing.....647–6528
Telephone Equipment Survey 2728.....647–4640
Telephone Services (SEE Telephone User Guide)
Third Country Representation of U.S. 4811.....647–2837
Title & Rank 2328.....647–8452
Top Secret Material, handling W–119 SA–1.....663–1342
Tours of the State Department Building.....647–3241
Training (SEE FSI, page 34)
Transcription of Tapes (at the expense of the requesting office).....647–1102
Translations (Language Services).....647–2201
Transportation Information
Incoming Household Effects & Removal from Storage 1244.....647–4140
Shipment & Storage of Household Effects 1244.....647–4140
Incoming Air Freight 1244.....647–4167
Inspections of Packing 1047.....647–8783
Dispatch Agency Liaison 1047.....647–8783
Travel
Advance (COMP/FO) 6713A SA–15.....235–9326
Authorizations 1135 (Post Assignment).....647–7820
Per Diem Rates.....235–9516 or 235–9466
Reservations
Combined Airlines Reservation Office 1243
Combined Airlines Ticket Office 1241.....647–8497
(Hours Daily 9 AM to 4:45 PM)
Travel Advisory-Overseas.....647–5225
Treaty Information
United States.....647–1130
Non-U.S. Treaties.....647–7686
Trucking Facilities B–229.....647–1012
Typewriter Repair (SEE Office Machine Repairs)

U

Uniform Directives
(STATE/AID/USIA) (FAIM/DIR) B–264.....647–3603

V

Valet Shop B–236.....628–3835
(Hours Mon-Fri 8 AM to 6 PM)
Visa Information 1337 SA–1.....647–1972
Voting Officer (Overseas) 4811.....647–3444
Vouchers
Information (COMP/FO) 6713A SA–15.....235–9321

W

War Damage Claims 4811.....647–3712
Warehouse SA–4.....(9) 339–7005
Warehouse SA–7.....557–8995
Washington Finance Center (COMP/WFC) 7705 SA–15.....235–9381
Washington International Center 1630 Crescent Place.....(9) 332–1025
Washington Liaison Group (WLG) 7516.....647–4090
Watch Officers (State) (SEE inside back cover)
Welfare & Whereabouts of Americans Abroad 4807.....647–5225
Women, Status of 4427.....647–9040

DEPARTMENT OF STATE EQUAL EMPLOYMENT OPPORTUNITY COUNSELORS

Name	Area	Room	Phone
Bacak, Walter W	A/SY/PRS/POS	2509	647-3897
Bess, Rose E	OC/P	B-258	647-8350
Bird, Mary	A/OPR/LS	2204	647-0582
Bush, Shirley S	M/COMP	1331	647-9316
Cadogan, Darwin D	SY/I/PFB	2418	647-1055
Carroll, Edward C	OC/T	5440	647-5259
Carter, Mildred A	IO/OIC	1428	647-2514
Cary, Anita D	A/FBO/EX	437, SA-6	235-1057
Clark, Reed E	CA/OCS/CCS	4811	647-3444
Clemons, Nellie O	M/MED	2313	647-9546
Collins, Dorothy W	PER/ER	1822	647-2283
Debernard, Shirley M	OES/OFA	5806	647-2337
Flournoy, Arthur W	OC/T	5440	647-9554
Gaston, Elizabeth MA	S	7226	647-9574
Glasgow, Gloria J	OES/CP	7825	647-3472
Gravett, Leonard L	CA/VO/P/C	1327, SA-1	663-1212
Grover, Rose	A/OPR/PS/GR	1754	647-1082
Hairston, Thomas J	OC/P-O	SA-4	339-7005
Huddleston, Lorraine	A/OPR	2214	647-1528
**Jimney, Richard E	OPR/FMAS	B-258	647-1634
**Johnson, David L	CA/VO/P/D	1306, SA-1	663-1223
Jones, Annette J	INR/CIS	6510A	647-8713
Lark, Mary L	EB/ITC	3529	647-9410
Massie, Charles L	COMP/FO	7701	235-9381
McCraw, Paul J	CA/OCS/EMR	4811	647-5225
Morgan, Ann	RP/TD	1229B, SA-1	663-1044
Myers, Juste D	SY/STE	SA-7	(9) 577-3510
*Ramirez, Jose M	M/FSI/LL	600, SA-3	235-8827
Roundtree, Beverly	PM/NESA	7430	647-1255
Sanford, John A	PM/MC	800, SA-6	235-9767
Senkow, Katherine J	M/MED/EX/MSS	2313	647-3527
Unkle, Dorothy B	OES/SAT	4333	647-2435
White, LaVerne W	A/ALS	511, SA-6	235-9515

*Has Spanish language capability.
**Designated as EEO Counselor for Class Complaints.

Direct changes and corrections to M/EEOCR, Lannie M. Prince, 647-5657.

Message Centers

SYMBOL	ROOM	TUBE	OPENING TIME	PHONE
AF	3430	G-2	5:45	647-1275
ARA	6258	D-8	7:45	647-2462
C	7512	C-2	24-hr.	647-3836
CA	4818	K-6	8:00	647-2843
S/S-CMC	7310	E-4	8:00	647-1647
D	7512	D-2	24-hr.	647-3836
DGP/PER	2810	K-7	8:00	647-2092 or 647-2093
E	7512	D-2	24-hr.	647-3836
EAP	6310	E-5	5:00	647-5474
EB	5818	K-2	6:30	647-2611
EUR	6511	J-6	7:00	647-4416
FAIM	1239	G-4	7:00	647-9569
FAIM/ISEIR	1239	J-5	8:15	647-7743
FAIM/LR	3239	J-1	8:15	647-3609
FAIM/PS	1758	B-6	7:45	647-9522
FSI	B-Lev.	SA-3	10:00	235-8793
H	7261A	D-5	7:45	647-1612
HA	7812	K-9	7:00	647-2042
INR	6510	J-4	7:30	647-1425
IO	6319	E-1	8:15	647-6985
L	6417	H-1	8:00	647-2168
M	7512	J-2	24-hr.	647-3836
M/COMP/FO	6314	SA-15	8:15	235-9323
M/DGP	2810	K-7	8:00	647-2092
M/MED	2256	D-6	8:00	647-9801
M/MO	7310	E-4	8:00	647-1647
NEA	6243	D-3	5:45	647-1681
OC	44A30	G-1	7:45	647-3120
OES	7818	K-1	8:15	647-6138
OIC	1428A	G-3	7:45	647-1780
P	7512	D-2	24-hr.	647-3836
PA	6810	K-5	7:00	647-2224
PA/PRESS	2109	E-3	7:30	647-2492
S	7512	D-2	24-hr.	647-3836
S/CPR	1238	J-9	8:15	647-2663
S/S-I	7512	D-2	24-hr.	647-3836
S/S-M	7512	D-2	24-hr.	647-3836
S/S-O	7512	D-2	24-hr.	647-3836
S/S-S	7512	D-2	24-hr.	647-3836
SY	2430	G-9	8:00	647-4491
T	7512	D-2	24-hr.	647-3836
VO	1327	SA-1	8:15	663-1212

Messenger Service

B-528 647-1090

Mail Delivery or Pick-up Points

Floor/Room

1st 1437 647-1098
2d 2437 647-1251
5th 5437 647-1631
6th 6437 647-1229
7th 7437 647-2357

Classified Waste Disposal Stations

1525A	4525A	7525A
2525A	5525A	
3525A	6525A	

Due to technical difficulties, these chutes are not operational until further notice. Take all classified material to be destroyed to the basement, North loading dock (near the 21st Street basement ramp entrance). An attendant at the collection point will receive all classified material to be destroyed.

Classified material may be disposed of between the hours of 9 a.m. and 12 noon, Monday-Friday.

Classified waste collection procedures at Department Annexes remain unchanged.

Direct any questions on this matter to the Building Services Branch, 647-3636.

Photocopy the form below to submit changes in the alphabetical listing of this directory.

1. For additions or deletions check appropriate column.
2. For changes show both old (drop) and new (add) listings.
3. Form must be signed by immediate supervisor.
4. Submit to: OPR/FMAS/T, Room 2728 NS.

ACTION		NAME *(Type last names in alphabetical order) List complete name.*	AGENCY DIVISION SYMBOLS	LOCATION *Room and Annex Number*	SEVEN DIGIT TELEPHONE NUMBER
ADD	DROP				

REMARKS

AUTHORIZED BY *(Signature)*	TITLE	
	DATE	TELEPHONE NO.

Alphabetical Directory of Personnel

A

Abdulmalik April	647-3126	S/S	7224	
Abercrombie Herbert Jr	647-2635	PER/FCA	2129	
Abington Edward G	647-2121	PER/FCA	2830	
Abney Charline E	523-4328	CA/PPT/S	386	SA-17
Abraham Luberta	647-3176	M/EX	4423	
Abramowitz Morton I	647-5342	INR	6531	
Abramowitz Sheppie A	663-1040	RP/EO	1265	SA-1
Acker Ronald L	663-1232	CA/VO	1339	SA-1
Acklin Sharon R	647-2656	EAP/C	4318	
Acosta Luis E	647-1187	INR/EC	8444	
Acquavella Joseph F	647-4398	OC/DC	44A28	
Acton Benjamin A	235-8795	M/FSI	1019	SA-3
Adams Ashley A	557-8995	OPR/STP		SA-7
Adams Donald L	647-1464	INR/EX	6645	
Adams Janice E	647-1053	FAIM/PS	1841	
Adams John H	647-9018	CA/OCS	4811	
Adams Juanita D	647-1143	PA/PC	4831	
Adams Kathy J	235-9271	M/FSI	3326	SA-15
Adams Lamay B	647-3930	NEA/IAI	6247	
Adams Lisa B	235-1001	REE/EXAM	3712	SA-15
Adams Patricia M	647-2122	T	1206	
Adams Sheryl R	647-6552	A/EX	3800	
Adams Susan H	663-1280	PA/HO	3115	SA-1
Adelman Kenneth L	647-9610	ACDA	5930	
Aderholdt Nancy	647-2034	ACDA	5722	
Adesso Elena G	235-9816	S/S-EX	430	SA-6
Adkins Paula J	557-8995	OPR/STP		SA-7
Adler Ada S	647-5203	S/R	7532	
Adler Maureen Flynn	524-1188	M/COMP	1100	SA-15
Ahmad Sharon E	647-9295	M/EEOCR	3214	
Ahmed Naim	647-8338	S/S-S	7241	
Aiken Barry J	647-1870	OC/SPP	5638	
Ainsworth Thomas W	647-3209	A/CDC	1239	
Akahloun Eleanor L	647-3314	PER/FCA	2332A	
Akerman David A	647-3197	SY/I	2418	
Akins Dorothy B	523-4265	PPT	414	SA-17
Alba Isaias III	647-7749	H	7258	
Alba Joann G	647-1295	S/S-S	7241	
Albamonte Elena M	647-7941	CA/PPT	5813	
Albrecht Julia S	647-5831	PER/MGT	2137	
Aldonas John R	653-2995	OPIC/D	744	BOT
Alessi Victor E	647-1532	ACDA	4495	
Alexander Betty J	647-9570	FAIM/PS	1758	
Alexander Claire W	647-6551	A/EX	3800	
Alexander Donna	523-4262	PPT/S	458	SA-17
Alexander Edward	647-3209	A/CDC	1239	
Alexander Gary	647-3690	ARA/EX	3260	
Alexander Laura	647-9546	M/MED	2313	
Alexander LaVerne R	663-1218	CA/VO	1319	SA-1
Alexander Linda M	523-4259	CA/EX	52	SA-17
Alexander M Beverly	647-8285	AF/W	4250	
Alexander Sharon Y	647-3326	EUR/EX	5424	
Alford Carolyn S	647-6211	FAIM/LR	3239	
Alford Dominic R	523-4319	PPT	358	SA-17
Alford Junard	235-9292	COMP/OFO	6701	SA-15
Alicie Geri L	557-1416	OC/ML	1305	SA-7
Allan L Stuart	647-4454	EB/ECC	3336	
Allard Clarke W	647-6152	S/IG	2317	
Allder Lois L	647-1736	L/T	5420	
Allegrone Charles R	647-1234	NEA/EX	4243	
Allegrone Kathleen H	647-2329	NEA/ARP	4224	
Allen Bernadette M	647-2405	AF/RA	5232	
Allen Charles J	557-8995	OPR/STP		SA-7
Allen Daniel E	647-9221	S/S-EX	7517	
Allen David J	647-1868	S/SA	7527	
Allen Florence D	647-2858	EB/ISM	3524A	
Allen Huldah R	647-4360	OES/N	7831	
Allen J Devon	653-2874	OPIC/F/O	846	BOT
Allen John R Jr Col	647-7017	ACDA	4923	
Allen Sharon L	647-5604	S/CPR	1238	
Allen Shirelle Y	647-5748	OES/ENH	4325	
Allenbach Dawn M	647-4445	INR/IRE	6510	
Alley Gary J	557-9387	OC/PE	2306	SA-7
Alston Doris I	647-1634	FMAS/GS	B258	
Alston Ruby J	235-9490	A/FBO	327	SA-6
Alvarez Jose E	632-7348	L/CID	401	SA-9
Alvarez Ray J	235-9225	REE/EXAM	7314	SA-15
Ambach Dwight R	647-9400	A/CDC/SR	B234	
Amin Jaleh	653-2953	OPIC/O	806	BOT
Ammerman Allen Bruce	647-2492	PA/PRESS	2109	
Amoroso William	647-6322	ACDA	5443	
Amott John C	647-3209	A/CDC	1239	
Andersen Walter K	647-2756	INR/NESA	4636	
Anderson Audrey E	647-8946	OC/FO	44A20	
Anderson Barbara T	235-9380	REE/REC	7522A	SA-15
Anderson Bertha L	647-3382	PER/MGT	1609	
Anderson Brenda M	235-8807	M/FSI	B-Lev	SA-3
Anderson Charles A	663-1231	CA/VO	1337	SA-1
Anderson Cheryl R	235-9312	COMP/OFO	6520A	SA-15
Anderson Edward T	647-5141	FAIM/IS	1239	
Anderson Gail S	647-2051	PER/MGT	1329	
Anderson Glenn A	235-9614	WRDCO	801	SA-6
Anderson James F	647-3209	A/CDC	1239	
Anderson Linda D	523-4265	PPT/S	414	SA-17
Anderson Margaret D	647-9659	PER/FCA	2417A	
Anderson Michael G	663-1076	RP/MGT/PC	1286	SA-1
Anderson Regina I	647-6783	CA/EX	1803	
Anderson Roger W	235-1951	COMP/OFO	7701	SA-15
Andre Richard C	235-2281	A/FBO	318	SA-6
Andres Janet	647-1512	S/S-O	7516	
Andrews Chris	647-3914	SY/SD	2519	
Andrews Mary E	647-4136	EUR/EE	5220	
Andrews Thomas H	647-9552	NEA/PAB	5247	
Andualem Mulugeta	235-9395	M/FSI	5602	SA-15
Angell Kenneth J	653-2982	OPIC/F/O	842	BOT
Angevine Charles E	647-7512	EB/OA	5830	
Angulo Charles B	647-8036	S/IG/EX	6821	
Anstead Philip R	647-4582	M/COMP	1331	
Antal Elizabeth F	647-3552	M/MED	2906	
Aoki Steven	647-9092	PM/RSA	7424	
Aragon Myrna M	235-2480	COMP/OAC	6112	SA-15
Arakelian Mary	647-2570	HA	7802	
Aranha Maria Z P	235-1492	M/FSI	312	SA-3
Arbelaez Vincent	235-1492	M/FSI	500	SA-3
Arbogast John R	647-1217	L/NEA	5417A	
Arbuckle Patricia M	647-2591	AF/EPS	5242A	
Archambault Michele L	647-9793	M/WHL	6311	
Archer Louise V	523-4298	PPT	458	SA-17
Archie Frances M	647-8401	INR/NESA	4524A	
Arenales Afsonso	647-2448	CA	6811	
Arensburger Dimitri	647-7752	FMAS/LS	2212	
Argoff H David	235-3100	M/FSI	911A	SA-3
Arm Adrianne E	647-3312	PER/FCA	2332	
Armacost Michael H	647-2471	P	7240	
Armbruster James P	647-6144	OC/T	5440	
Armbruster Susan A	647-3026	OC/S	2331	
Armentrout Jean W	647-7406	PA	6800	
Armor William H	647-1032	A/SY	2513	

Armour Mary C	647-1640	OC/T	5440	
Armstrong Frances A	632-2672	L/ARA	5423	SA-9
Arnaudo Raymond V	647-4484	OES/OFA	5806	
Arnett Barbara A	647-3455	OC/T	5440	
Arnold Elizabeth M	663-1245	CA/VO	1346	SA-1
Arnold Pamela I	647-1040	SY/SAS	2236	
Arnold Terrell E	647-8541	M/CT	2238	
Arthur Lawrence Lloyd	647-4438	HA	7802	
Arthurs Robert E	647-3681	A/ISO	12B63	
Artis Annie M	235-3846	COMP/OFO	6503	SA-15
Artis Ella L	235-1760	A/OS	234	SA-6
Artis Mildred L	523-4296	CA/PPT	300	SA-17
Arzt JoAnne	235-3400	M/FSI	205	SA-3
Asar Sedat	235-9472	A/FBO	327	SA-6
Ascher Vivienne Z	647-2492	PA/PRESS	2109	
Asencio Diego C	647-9576	CA	6811	
Ashley Fredrick C	647-8771	HA/MA	7802	
Ashton Pamela J	647-1640	OC/DC/T	5440	
Aslan Zaki A	647-7752	FMAS/LS	2212	
Atchley John K	647-9436	OES/NTC	7820	
Athos Janet	647-3717	ACDA	5847	
Atkins Rhoda M	647-5948	PER/MGT	1818	
Atkinson Rosemary F	647-2669	FAIM/LR	2442C	
Audroue Kenneth R	647-4985	ARA/CEN	4915	
Auerswald Paul E	647-3656	PA/PC	4831	
Augustine Peter Kirk	647-1889	INR/NESA	4524A	
Augustosky A Jeanne	647-8444	A/ISO	12B63	
Austin Doris E	647-7930	IO/SC	4808	
Austin Henrietta C	647-7080	DGP/PER	6217	
Austin James A	647-6730	ACDA	5726	
Austin Joan B	647-1634	FMAS/GS	B258	
Austin Marguerite	663-1003	RP/PB	1201	SA-1
Austrian Michael I	647-5478	NEA/P	4515	
Avalos Henry	647-6152	S/IG	2318	
Avelar Maria Raquel	235-1492	M/FSI	311	SA-3
Averette Unia S	235-8721	M/FSI	C-1	SA-3
Avery Dennis T	647-8600	INR/EC	8439	
Avery Dorothy R	647-2277	INR/EAP	8647	
Avery Janice J	663-1019	RP/CFO	1217	SA-1
Ayling Robert S	647-4405	AF/C	4246	
Ayling Sharon K	235-8838	M/FSI	402	SA-3
Aylmer Robert R	647-2293	S/S-EX	7517	

B

Bacak Walter W	647-3897	SY/POS	2509	
Bacchus William I	647-5157	M/DGP	6216	
Bachhuber David H	647-3554	M/MED	2906	
Backhaus Willbert	557-8640	OC/ML/N		SA-7
Bacon Barbara A	647-1632	FAIM/PS	1853	
Bacon Claudia	647-2782	PER/MGT	1329	
Baden Barbara J	647-2883	OES/OFA	5806	
Bader Maureen U	647-8650	ARA/USOAS	6489	
Baehler David M	663-1136	PA/HO	3107	SA-1
Bafford Lloyd E	647-3836	S/S-I	7512	
Bagnal John E	647-4060	SY/T	3418	
Bailes Kenneth N	647-1028	EAP/P	5209	
Bailey Eugene	647-3451	M/CTP	2236	
Bailey Jerlene	[9]339-7005	OC/P		SA-4
Bailey Martin J	647-8854	E	7260	
Bailly Jean U	647-6122	L/PM	6427	
Baird James R	647-1870	OC/SPP	5638	
Bakas Mary Ann	647-7691	PER/FCA	2419	
Baker Anne Tananya	647-3580	NEA/PAB	5247	
Baker Deborah	647-9315	S/DEL	7208	
Baker Dorothy E	647-8631	PER/FCA	26A11	
Baker Herbert W	647-3209	A/CDC	1239	
Baker Katherine	632-6686	L/CID	406	SA-9
Baker Linda L	647-1676	S/CPR	1238	
Baker R Stevan	647-4304	OPR	2728	
Baker Ricky A	235-1494	COMP/FO	6308	SA-15
Baker Rita M	647-6528	FAIM/PS	B-264	
Baker Tura	647-7416	H	5515A	
Balabanis G Paul	647-8859	S/P	7312	
Balakit Florencia	235-8240	OPR/STP	528	SA-6
Balderas Bobby M	557-0511	OC/ML		SA-7
Bales David L	647-3455	OC/T	5440	
Ball William L III	647-4204	H	7261	
Ballard Elizabeth	647-4195	ARA/CAR	3248	
Balthasar Lucille	235-9274	COMP/OFO	6711	SA-15
Balzano Joanne	647-7950	EB	6828	
Bandurski Bruce L	673-6222	IJC	2nd Fl	SA-25
Banks Anita	663-1191	CA/VO	1325	SA-1
Banks Hazel	523-4265	PPT/S	414	SA-17
Banks Sandra	523-1673	CA/PPT	282	SA-17
Banyas Joseph	647-1352	M/COMP	1331	
Baranowski Stan	557-9533	OC/ML/N		SA-7
Baraz Robert H	647-9194	INR/SEE	4758	
Barbely Earl S	647-5832	CIP	6317	
Barber Albright	647-1672	FMAS/GS	B229	
Barber Angela L	647-3636	FMAS/GS	1493	
Barber Nancy V	647-9898	M/DGP	6216	
Barbis George	[9]697-4139	PM/DOD	3C568	Pent
Barbour James L	647-4915	PA/PC	4827A	
Barbour Kathryn	647-1714	NEA/P	4515	
Bardach Henry	647-9400	A/CDC	1239	
Bare C Gordon	647-4373	ACDA	5482	
Barfield LaMathia	647-9432	PER/MGT	2137	
Bargeron John	647-1139	NEA/RA	5252A	
Barile Gina	647-4811	RP/MGT	5214	
Barino Diane M	235-8788	M/FSI/SPS	1014	SA-3
Barker Robert	647-4377	ACDA	4953	
Barmon Kathleen	647-5314	HA	7802	
Barnes Earnestine	523-1673	PPT/WN	288	SA-17
Barnes Harry G Jr	647-2781	DGP/ACT	1830	
Barnes Judson	647-4318	INR/IRE	2737A	
Barnes Laura T	647-4090	S/S-O	7516	
Barnes Margaret R	647-1106	OES/OMS	5801	
Barnes Sherone D	647-4520	PER/ER	1822	
Barnes Sylvia	523-1673	PPT/WN	282	SA-17
Barnes Vivian L	647-3117	M/CT	3253	
Barnett Cheryl	647-4431	PPT	438	
Barr Brady G	647-7380	INR/IC	6841	
Barr Joyce A	235-9372	REE/REC	7522A	SA-15
Barrera Manuel	647-1966	EB/ODC	3829	
Barrett Ann	647-8814	PPT	1821A	
Barrett Barbara	647-6564	ARA/CEN	4915	
Barrett Margaret M	647-7585	IO/IR	3536	
Barringtine Juanita	647-7734	FAIM/IS	2815	
Barry Mary L	523-4319	PPT	358	SA-17
Barry Timothy M	647-3636	FMAS/GS	1493	
Barthelemy Thomas	647-2615	ACDA	5499	
Bartlett Bradley A	647-1188	M/COMP	1100	
Bartley Elise P	663-1267	INR/LAR	W123	SA-1
Barton Tania	235-9376	REE/REC	7520	SA-15
Bartz Carl F	647-3209	A/CDC	1239	
Bash Richard M	647-7403	PER/FCA	26A11	
Bash Thomas A	235-8721	M/FSI	C-1	SA-3
Baskin Myron A	647-3209	A/CDC	1239	
Bates Betty F C	647-8806	FAIM/RM	1239	
Batt Eugene P	647-8934	PER/MGT	2137	
Batte Virginia	647-2583	EB/OIA	2533A	
Battle Gladys T L	647-5225	CA/OCS	4811	

Bauerlein Robert	647-4934	T	1206	
Baumann Walter L	647-3530	ACDA	5534	
Baumgartner Thelma L	647-2988	OPR/STP	1048A	
Baur Thomas	647-2198	M/MED	2916	
Baylor Deborah	647-4255	H	7251	
Beach Barbara J	647-1241	OES/NEC	7820	
Beach Dana	647-5225	CA/OCS	4811	
Bean Don E	663-1047	RP/AP	1231	SA-1
Beard Shirley J	647-1666	FMAS/GS	1493	
Beasley John A	235-3749	COMP/OAC	6116	SA-15
Beatty Gwendolyn C	647-3939	OES/NTC	7820	
Beatty Michael	523-4319	PPT	358	SA-17
Beauford Elaine P	647-6211	NEA/RA	5252A	
Becelia Joseph	647-4960	ARA/CEN	4915	
Bechtold Peter K	235-8844	M/FSI	402A	SA-3
Beck Doris A	647-9895	ARA/MEX	4258	
Beck Nancy L	647-2492	PA/PRESS	2109	
Becker Carol A	663-1139	PA/HO	3120	SA-1
Becker Robert W	647-3050	M/MO	7423	
Beckhman Robert W	647-2627	ARA/ECP	3234	
Beckwith Barbara A	647-2530	AF	6234A	
Beddow Jeffrey W	235-8806	M/FSI	B-Lev	SA-3
Bednar Georgienne M	647-3622	OES/EX	7821	
Beers R Rand	647-6159	PM/P	7430	
Behrend Richard W	647-1116	EB/OMA	4830	
Beigel Edgar J	647-3746	EUR/WE	5232	
Beigie James M	647-2644	PER/MGT	1329	
Belanga Paul B	653-2807	OPIC/PA	660	BOT
Belk William	557-1416	OC/ML/L		SA-7
Bell Aili R	235-9271	M/FSI	301	SA-15
Bell Genevieve S	647-3021	L/T	5422	
Bell Mary L	647-3342	PER/ER	1251	
Bell Randolph M	697-0809	PM/DE	1D469	PENT
Bell Sonya	647-1654	IO/IWC	5328	
Bell Susan J	647-6368	L/ARA	5423	
Bell Virginia A	647-7685	M/MO	1878	
Bellamy Lonnie L	647-2661	FAIM/LR	2442C	
Bellamy Vernell P	647-7745	FAIM/IS	1239	
Bellard Scott	647-2207	EAP	6205	
Bellinger Christophe S	653-2965	OPIC/I/O	830	BOT
Bellocchi Natale	647-2402	INR/CA	6535	
Belousovitch Igor N	647-9204	INR/SEE	4844	
Belt Richard	647-4963	ARA/CEN	4912	
Bemis H Jonathan	647-2655	EB/MA	5826	
Ben Aida Ali	647-9414	A/EX	3800	
Ben Aida Suzanne	647-4568	AF/RA	5232	
Bender Bonita	647-8338	S/S-S	7241	
Bender Michael C	647-2412	SY/CC	2435	
Benedick Richard E	647-7964	OES/E	7825	
Benjamart Vanida Tong	235-9246	PER/REE	7118	SA-15
Benjamin Jessie M	647-5461	AF/W	4250	
Benjamin Karen A	647-1640	OC/T	5440	
Bennett Joyce S	647-4492	EB/FPD	3427	
Bennett Louise G	647-4120	S/CPR	1232	
Bennett Patricia	647-8350	OC/P	B528	
Bennett William W	235-8717	M/FSI	C-2	SA-3
Benoit Betty A	647-9795	M/WHL	6311	
Benson Margery C	647-2747	SY/CC/TAG	2435	
Benson Roger N	647-9291	A/CDC	1239	
Benson Ross E	663-1178	CA/VO	1317B	SA-1
Bentel John A	647-3836	S/S-I	7512	
Bentley Georgeana	647-3872	INR/SFA	6524A	
Benton Jonathan	647-9572	S	7226	
Benton Phyllis M	647-8840	PA/PP	5827	
Bentz Carlton L	235-1763	A/OS	234	SA-6
Benzinger Robert	647-3546	EAP/PIA	4310	
Berckman Gypsie	235-9372	PER/REE	7522	SA-15
Berg Robert I	647-4691	ACDA	5726	
Bergamaschi Dorothy E	647-4532	OES/OMS	5801	
Berger Helen L	647-2782	PER/MGT	1329	
Berger Lisa M	647-9793	M/WHL	6311	
Berger Robert J	647-1870	OC/SPP	5638	
Berger Rosella R	647-1598	P	7240	
Bergesen Alf E	235-9225	REE/REC	7314	SA-15
Berghoef Henry R	653-2924	OPIC/I/O	806	BOT
Bergin Peter	647-7732	A/SY	2513	
Bergold Celeste	647-1133	FMAS/LS	2204	
Berkenbile Lee Ann	647-8794	H	7258	
Berman Joseph D	647-3058	A/ISO	12B60	
Bermingham James F	647-3122	SY/FO	3422	
Berna Ann L	673-6337	A/ISO	205	SA-20
Bernal Caesar P	647-9090	INM/P	7811	
Bernhardt John Peter A	647-9616	OES/OLP	5805A	
Bernier Lanny R	647-3914	SY/SD	2519	
Bernstein Alvin E	235-9525	OPR/STP	535	SA-6
Berry Belinda	647-4770	CA/PPT	1813	
Berry Carson M	647-8753	INR/CIS	6510	
Berry Chandra	235-2480	COMP/OAC	6112	SA-15
Berry Ruby A	647-9826	OES/NEP	7828	
Berry Wade H	235-9244	COMP/OAC	4705	SA-15
Berryhill M Lanah	235-1773	OPR/STP	528	SA-6
Berthold Eric	647-5642	EUR	6511	
Bess R A	647-8350	OC/P	B258	
Besson Wanda K	647-7154	INM/C	7336	
Betancourt Edward A	647-3675	CA/OCS	4811	
Bettauer Ronald J	647-6045	L/N	6420	
Bettis David	647-3897	SY/DP	2509	
Bevacqua Carmen F	632-8932	OC/SP	300	SA-10
Bevacqua Frank L	673-6222	IJC	2nd Fl	SA-25
Bevacqua Susan	647-5270	EUR/CE	4228	
Bevins Randall J	647-3678	PPT/C	5813	
Bezos Salvador F	235-3603	A/FBO	322	SA-6
Biancaniello Rose M H	235-9764	PM/MC	800	SA-6
Bibbs Stewart Jr	523-4277	PPT/S	414	SA-17
Bider Lorice M	647-2266	S/S-EX	7517	
Biedlingmaier Mark	647-4294	S/CPR	1238	
Biedrzycki Edward	557-9531	OC/PE	2314	SA-7
Biernacki Eileen	647-8051	EUR/RPM	6225	
Biglow Dreamer	653-2920	OPIC/PA	700	BOT
Bilbo Janet L	647-2502	INR/EX	6639	
Billingsley Karen A	647-4582	M/COMP	1331	
Billo Charles	647-6096	EB/FPG	3427	
Bing Cathy	647-2990	CMC	7310	
Binnendijk Hans	235-8830	FSI/CSFA	C-3	SA-3
Bird Mary	647-6133	FMAS/LS	2204	
Birdas Mary Ann	647-7510	L/UNA	5425A	
Birkner Linda K	235-8816	M/FSI	901	SA-3
Bischoff William E	647-1223	OC/S	2331	
Bisdee Sharon C	647-5010	S/NP	7531	
Bishop James K	647-9478	AF	6236	
Bishop Rodwell	647-2711	OC/T	5440	
Bishton Michael P	647-7992	IO/DAR	3428	
Bivens Kirk W	647-2142	OC/T	5440	
Bivings Ezell Jr	647-3094	OC/P	B528	
Black Donald	647-8002	OES/ENR	4325	
Blackburn Martha J	647-2396	OES/O	7829	
Blackburn Robert R	235-9493	A/FBO	335	SA-6
Blacken John D	647-6751	S/LPD	5917	
Blacker Dorothy J	647-8068	S/R	7526	
Blackwell George C D	557-8995	OPR/STP		SA-7
Bladen Melvin D Sr	647-9554	OC/T	5440	
Blair George F	647-9518	S/IG/IN	6808	
Blake Joyce E	647-3418	OC/T	5440	
Blake Judith M	647-1452	EUR/SOV	4217	

Blakemore David	647-7774	PM/SAS	7418	
Blakeney Angela	523-4267	CA/PPT	358	SA-17
Blakeney Tanyel	647-1305	OC/P	B528	
Blanchard Jack W	647-3632	OES/SCT	4330	
Blanchard Philip C	647-2730	OC/HR	44A30	
Bland Dolores	653-2826	OPIC/T	610	BOT
Bland R Marie	647-3340	PA/PP	5831	
Blanton Major P	653-2843	OPIC/P	626	BOT
Blaschke Brent	647-6295	INR/GI	6510	
Blasenstein Gerald J	647-1962	A/ISO	1921	
Bleakley Kenneth	647-1494	S/P	7315	
Bleha C Thomas	647-1613	H	7251	
Blevins Edward	647-1564	INR/EX	6743	
Bley Paul R	647-5824	PER/MGT	2137	
Blodgett John	647-5699	NEA/INS	5251	
Blohm Robert	647-2621	ARA/CAR	3248	
Blount Guy L	557-8640	OC/ML	1308	SA-7
Blount Tina L	647-9274	ARA/CCA	3250	
Bloxton Trina K	647-1322	EA/C	4318	
Blue Cecilia	647-7569	FAIM/IAP	1239	
Blumberg Robert C	647-4970	OES/OPA	5801	
Blumenthal Sylvia B	647-4615	INR/INC	8646	
Blust Merwin C	647-6152	S/IG	2317	
Boarman Dorothy	647-5477	OC/P	B528	
Boatwright Doris	647-3382	PER/MGT	1609	
Bobbitt Gary D	647-8946	OC/FO	44A20	
Bock J Richard	647-1247	H	7251	
Bode William	647-5156	T	7208	
Bodine Barbara	647-3672	NEA/IAI	6247	
Bodle Michael E	647-6152	S/IG	2317	
Boeker Paul	647-4734	S/P	7312	
Boerner Michael P	647-7771	S/P	7316	
Boesel Kaye L	647-2526	IO/SC	4804	
Boggs Gladys D	647-3499	OES/SCT	4330	
Boggs William D	647-6152	S/IG	2317	
Bohlen Avis	647-8986	S/P	7316	
Bolij Genevieve	647-2753	IO/SCT	5336	
Bolka Dorothy R	663-1234	CA/VO	1337	SA-1
Boller Barbara	647-1120	IO/IWP	1511	
Bollmann Elizabeth	647-9452	EB/ODC	3829	
Bolton Ann D	647-9332	C	7250	
Bonard Bonna L	235-1773	OPR/STP	528	SA-6
Bond Tracy M	663-1038	RP/IRO	1263	SA-1
Bonsteel Christopher	647-8001	OC/HR	44A30	
Boone Doris M	235-2953	A/OS	234	SA-6
Boone Hazel R	647-8472	RP	5214	
Boone Louise T	632-4330	PPT	562	SA-17
Boorstein Michael	647-1465	ARA/EX	3260	
Booth Edward D	647-9198	INR/SEE	4751	
Booth Georgia S	647-3610	S/CPR	1238	
Booth Karen N	647-5225	CA/OCS	4811	
Booth Lester O	647-9522	FAIM/PS	1758	
Booth Robert D	647-3182	SY/SAS	2236	
Booze Ellsworth M	523-4319	PPT	358	SA-17
Booze Walter J	647-1634	FMAS/GS	B258	
Boozer Russell B	647-7152	PER/CCA	2429	
Bordley Donna S	647-3326	EUR/EX	5428	
Borek Ted A	647-1320	L/UNA	5425A	
Borem Mary Ellen	647-2188	EUR/RPM	5430	
Borg Anna	647-1697	EUR/RPE	6430	
Borg Parker	647-9892	M/CTP	2236	
Boris John J	647-1457	EUR/EE	5217	
Borissow Kyrill Jr	235-2566	M/FSI	213	SA-6
Bort Walt	647-1834	OC/TR	44A33	
Bosseler Steven J	647-2412	SY/CC	2435	
Bost Steven A	235-9294	COMP/OFO	6701	SA-15
Boston Kathy	647-2843	CA/EX	4818	
Bostwick Burton L	653-7896	OPIC/M/O	648	BOT
Boteler Robert W	663-1343	SY/DO	W119	SA-1
Boteler Thelma G	647-7471	M/COMP	1129A	
Botti Anita L	663-1071	RP/RPL	1242	SA-1
Botts Dorothy P	647-1380	OC/T	5440	
Boudreau Paul E	647-4437	FAIM/IAP	1239	
Bourne Francis S	647-3209	A/CDC	1239	
Bova Michelle	647-7759	S/S-S	7241	
Bovis Beatrice W	647-4417	AF/EX	3517	
Bow Carolyn D	647-7829	M/COMP	1331	
Bowden Eugene C	647-8209	FMAS/GS	1493	
Bowen Elizabeth	647-5360	H	7251	
Bowers Jeffrey W	647-3122	SY/FO	3422	
Bowie Barbara J	647-6086	ARA/CEN	4915	
Bowker Donald G	647-3060	OC/TS	6442	
Bowlding Antoinette Y	647-2662	FAIM/LR	2442K	
Bowlding Lawrence	647-6138	OES/EX	7818	
Bowler Melinda K	647-4808	A/ISS	6448	
Bowles Jean	[9]524-1188	M/COMP	1100	SA-15
Bowyer David	[9]524-1005	SY/OPS	1011	SA-6
Boyce Ralph	647-7888	T	1206	
Boyd Antoinette	647-8728	H	7251	
Boyd Barbara J	647-5141	FAIM/IS	1239	
Boyd Rebecca B	647-6256	S/CPR	1238	
Boyer Neil	647-1044	IO/HTP	5332	
Bozik Deborah A	647-1140	ACDA	4664	
Bozilov Lois L	647-1395	M/OFM	2105	
Bozworth Jeffrey L	647-3897	SY/DP	2509	
Bracey Audrey A	653-2910	OPIC/I/O	818	BOT
Bracey Glynnis A	647-2470	M/COMP	1331	
Brackeen Rogers L	[9]522-5206	A/FBO	603	SA-6
Brackman James F	235-3654	A/FBO	426	SA-6
Braden Eugene R	647-9518	S/IG/IN	6808	
Bradford Gregory H	647-1177	AF/RA	5232	
Bradley Felicia	523-4315	CA/PPR	334	SA-17
Bradley Patricia	647-6675	L/M/E	1117	
Bradley William O	[9]339-3094	OC/P		SA-4
Bradshaw Patricia	647-7772	L/EB	6420	
Bragg Felicia	523-4265	CA/PPT	414	SA-17
Braibanti Ralph	647-2432	OES/SAT	4333	
Bramble Joanne K	647-2606	INR/LAR	6842	
Brancato Gilda	647-4372	L/HRR	5527A	
Branch Barbara	523-1673	PPT/WN	262	SA-17
Brand Julee	[9]524-1188	M/COMP	1100	SA-15
Brandt Mary M	647-1336	L/T	5420	
Brannigan Margaret A	647-3448	T	1206	
Brathwaite Cecil H	663-1187	CA/VO	1322	SA-1
Braum Donald E	647-7972	PM/ISP	7424	
Brawner Barbara	663-1217	CA/VO	1319	SA-1
Braxton Constance	647-3897	SY/POS	2509	
Bray Bessie T	647-9432	PER/MGT	2137	
Bray Gary	647-8651	ACDA	4678	
Brazeal Aurelia	647-3152	EAP/J	4206	
Brecht Jonathan P	647-5478	NEA/P	4515	
Breckon M Lyall	647-3132	EAP/VLC	5210	
Breeland Mary J	647-9764	PER/FCA	2419	
Breese Claudia J	647-2621	ARA/CAR	3248	
Breese Terry A	647-3132	EA/VLC	5210	
Breland Carlus W	647-1047	OC/SA	44A31	
Bremmer F William III	647-5642	EUR	6511	
Brennan Edward T	647-6152	S/IG	2317	
Brennan Joyce	647-9610	ACDA	5930	
Brennan Sarah C	647-1082	FAIM/PS	1754	
Brent L Jacqueline	653-2818	OPIC/PA	405	BOT
Brent Tonie G	647-8350	OC/P	B528	
Breuer Marvin	647-1834	OC/TR	44A33	
Brewer Shirlett	235-2953	A/OS	234	SA-6

Brewin Roger C	647-3209	A/CDC	1239	
Brewster Robert C	647-4235	DTS	1410	
Brickenstein Winifred	557-8995	OPR/STP		SA-7
Bridewell Patricia S	647-7115	OES/OFA	5806	
Bridgett Helen	647-3636	FMAS/GS	1493	
Brinck Michael CDr	647-1833	ACDA	5741	
Briscoe Debbie D	663-1015	RP/EX	1244	SA-1
Briscoe Melvin J	647-1026	PA/EX	6807	
Briscoe Shirley	647-3141	ARA/ECP	3234	
Britt Vanessa	647-3418	OC/DC/T	5440F	
Brittian Robert M	235-2560	SY/OPS	804	SA-6
Broadhurst Angelique R	647-4590	FAIM/PS	B884	
Broadhurst Avis	235-3417	M/FSI	1001	SA-3
Brock Susan M	647-5350	PER/PPM	3811	
Brockenborough Janett	647-7909	ACDA	5499	
Brockington Mable G	235-9288	COMP/OFO	7701	SA-15
Broe Patricia A	647-9283	ARA/AND	5906	
Brodine Charles E	647-5337	M/MED	4253	
Brogan John A	647-2977	S/S-I	7241	
Brogden Pamela	647-4719	FAIM/PS	B-264	
Brooks Bernard L	523-4386	CA/EX	G-50	SA-17
Brooks Doris S	647-1662	IO/ADM	5323	
Brooks Josephine	647-8872	PA/PC/ED	4831	
Brooks Robin	647-3352	PER/CCA	2429	
Brotherton Dolores M	647-2177	EUR/CAN	5227	
Brown Alvin E	647-9554	OC/T	5440	
Brown Anita A	647-2381	EUR/RPM	6513	
Brown Anita S	235-9327	COMP/OFO	6804	SA-15
Brown Annie	647-6906	IO/OB	1427	
Brown Anthony	647-3342	PER/ER	1251	
Brown Betty	647-2712	IO/OIC	1428A	
Brown Carol A	647-2403	INR/CA	6535	
Brown Carroll	647-2170	EUR/CAN	5227	
Brown Caysaundra	647-2261	CA	6811	
Brown Cheri A	647-2167	OC/P	B528	
Brown Dorothy F	647-3511	IO/OB	1428	
Brown Dorothy L	647-3292	CA/EX	4824	
Brown Edna E	647-2379	OES/OFA	5806	
Brown Fitzhugh B	647-4585	M/COMP	1332	
Brown Garnett C Col	647-6957	ACDA	5499	
Brown Gertrude V	647-6124	INR/SFA	6638	
Brown Gloria J	647-6979	AF/C	4246	
Brown Gordon S	647-6979	NEA/ARP	4224	
Brown Grace M	647-8704	S/CL	7246	
Brown Helen H	647-8056	OES	7831	
Brown James H	647-3742	FMAS/GS	1493	
Brown Janice M	557-3510	SY/T		SA-7
Brown Joseph	647-1588	GAO/NSIAD	2536A	
Brown Juedith	235-8790	M/FSI	B Lev	SA-3
Brown Kenneth C	557-8995	OPR/STP		SA-7
Brown Mary E	647-3455	OC/T	5440	
Brown Mary P	647-1640	OC/T	5440	
Brown Renee	647-3205	PER/PPM	3811	
Brown Reuben E	235-9758	PM/MC	800	SA-6
Brown Richard	647-3210	ARA/CAR	3242	
Brown Roger	647-1040	SY/SAS	2236	
Brown Sandra	647-3308	PER/FCA	2807	
Brown Selwyn L	235-9317	COMP/OFO	6701	SA-15
Brown Sharon A	523-4296	PPT	300	SA-17
Brown Sherrilyn D	647-2556	FAIM/IS	1239	
Brown Theodore	647-3209	A/CDC	1239	
Brown Theodore T Sr	647-1012	FMAS/GS	B229	
Brown Truman E	235-9513	A/OPR/STP	535	SA-6
Brown Tywanna	235-9321	COMP/OFO	6713A	SA-15
Brown Velma L	653-2925	OPIC/GC	718	BOT
Brown Yvonne	647-5225	CA/PPT	4811	
Brownfield William	647-1574	P	7244	
Browning Jeanne M	647-2746	INR	6531	
Browning Michael J	647-6152	S/IG	2317	
Bruce Joyce L	235-9600	A/OS	234	SA-6
Bruce Peter	647-6089	EB/FPG	3427	
Bruce Robert L	647-2683	AF/P	3509	
Bruchesi Marguerite	647-8916	FMAS/LS	2204	
Bruhn Thea	235-8802	M/FSI	906A	SA-3
Brundage Stephen G	647-3066	AF/W	4250	
Bruno Richard	647-7511	M/MED	2313	
Brutten Lori B	647-2073	M/MO	1878	
Bryan Laurel L	647-9414	A/EX	3800	
Bryant Carole L	647-6138	OES/EX	7818	
Bryant Charles H	647-9657	OC/T	5440	
Bryant Edward W M	647-3209	A/CDC	1239	
Bryant Herbert	235-9240	COMP/OFO	6520	SA-15
Bryant Jack M	647-2775	AF/EX	3517	
Bryfogle Karen	663-1278	PA/HO/IS	3115A	SA-1
Buck Stephen	647-8708	H	7251	
Buckner Ellen M	647-2348	FMAS/ESC	2258	
Buchanan James E	647-2251	INR/IAA	7534	
Buche John	663-1035	RP/ENA	1271	SA-1
Buchholz Roy E	557-9529	OC/PE	2107	SA-7
Buchwald Todd	632-7812	L/CID	403	SA-9
Buckley Abigail A	647-3603	FAIM/DIR	B264	
Buckner Mable O	523-4443	PPT	414	SA-17
Bucsko Phyllis A	647-2448	CA/PC	6811	
Buffalo Harvey A	647-6152	S/IG/EX	2317	
Bujac Gregorie W	235-8939	SY/OPS	803	SA-6
Bulawka Bohdan	647-5832	CIP	6317	
Bulen L Keith	673-6222	IJC	2nd Fl	SA-25
Bull Jeanne	647-7531	A/TSS	3800	
Bullock Frederick J	235-9614	WRDCO	801	SA-6
Bullock Imogene	523-4293	PPT	562	SA-17
Bullock Joseph	647-4554	OC/T-INR	6510	
Bumgardner Randall	647-7400	S/CPR	1238	
Bunn Charles	647-3914	SY/SD	2519	
Bunton Cynthia	647-4382	P	7245	
Burch Jerry D	653-2814	OPIC/PA	405	BOT
Burchyns Stephen P	647-3914	SY/SD	2519	
Burgener Clair W	254-8040	BIB	1100	LONG
Burgener Lynn W	647-3766	S/IG/AU	6821	
Burgess H Tony A	647-4768	H	7261	
Burk Susan	647-7905	ACDA	4678	
Burke J Grant	647-9037	H	7251	
Burke Janice E	647-3352	PER/CCA	2429	
Burke John Richard	647-8204	A/CDC	2811	
Burke Margaret	647-2551	HA/ASY	7802	
Burke Patricia C	647-5691	AF/EX	3517	
Burke Thomas J	647-8436	AF/W	4250	
Burkot Genevieve	647-2461	NEA	6244	
Burleigh A Peter	647-7557	NEA/NGA	5246A	
Burlin Ann	647-1290	A/ISO	1921	
Burman Harold S	647-7540	L/M	4427A	
Burn Elizabeth C	647-8157	IO/IWC	5328	
Burnett Benjamin	647-6094	IO/ADM	6319	
Burnett Patricia S	235-8727	M/FSI	B-Lev	SA-3
Burnham Eliza	647-3492	FMAS/LS	2212	
Burns Mary Grace	647-6490	PA/OAP	6805	
Burns William	647-4714	NEA/ARN	6250	
Burr J Millard	647-2021	INR/GE	8742	
Burr Jeannette M	647-2667	ARA/RPP	5911	
Burrell Lawrence E	647-1415	FMAS/LS	2204	
Burruss Julia M	647-3346	OC/SA	44A31	
Burton Bruce G	647-3839	EUR/SOV	4219	
Burton Charles C Jr	647-1672	FMAS/GS	B229	
Burton Elizabeth A	653-2949	OPIC/GC	734	BOT
Busch Cherryl	647-8448	S/S	7224	

Bush Shirley S	647-9316	M/COMP	1331	
Busick Eleanor R	647-1689	OES/NEC	7820	
Busser Linda	647-6246	S/DEL	7208	
Butcher Suzanne	647-3111	ARA/PPC	6913A	
Butcher William	647-9778	PM/RSA	7424	
Butler Annie D	523-4265	CA/PPT	414	SA-17
Butler Barbara M	647-5762	IO/OB	1427	
Butler Irish	647-2215	INR/EC	8722	
Butler Jesse H	647-3163	A/ISO	1921	
Butler Lois M	647-3432	FMAS/ESC	1252	
Butler Ruth E	647-1752	EUR	6219	
Butler Veronica	647-6124	NEA/ARN	6250	
Butterworth Bruce	647-3292	CA/EX/RES	4824	
Bye Patricia A	647-9600	IO	6323	
Bynum Willie J	647-9570	FAIM/PS	1758	
Byrd Katherine	523-4334	PPT/WN	286	SA-17
Byrne Terence E	647-2214	INR/EC	8722	
Byrnes Robert S	647-1931	M/COMP	1331	

C

Cabanillas Mary S	647-1361	EUR/EX	5428	
Cabelly Robert	647-3218	AF	6234	
Cadogan Darwin D	647-3197	SY/I	2418	
Caffrey Robert L	647-5789	OC/ECP	1950	
Caha Jean E	647-8162	A/ISO	12B62A	
Cahoon Elena	647-8726	INM	7811	
Cain Sallie	523-4335	PPT/WN	286	SA-17
Calanni Angela J	647-4210	S/IG	6821	
Calderon Hugo N	647-4550	FMAS/LS	2204	
Caldwell Joyce A	647-2122	T	7208	
Caldwell Ray	647-1626	EUR/RPM	6227	
Caldwell Robert W	647-3209	A/CDC	1239	
Calhoun Chenobia	647-4005	S/CPR	1238	
Calhoun Herbert L	647-3424	ACDA	5499	
Calhoun Jeanne H	647-7969	FAIM/DIR	B264	
Calhoun Jerry	647-3108	A/SY/PSI	2424	
Calhoun Thomas F	235-2816	A/FBO	426	SA-6
Calisti Calisto	235-9614	WRDCO	801	SA-6
Callaghan Gail	647-4366	ACDA	5731	
Callahan James	647-1488	CA	5808	
Callahan June E	235-8778	M/FSI	1106	SA-3
Callard Robert	647-8696	H	7251	
Camozzo Egle G	235-1492	M/FSI	500D	SA-3
Camp Don	647-2351	NEA/INS	5251	
Camp William L	647-2442	CA/PPT	6831	
Campbell Arnold H	235-3418	FSI/SPS	1001A	SA-3
Campbell Hugh K	647-6130	INR/AA	4536	
Campbell Ivan M	647-3209	A/CDC	1239	
Campbell John Eric	647-7472	M/MO	7419A	
Campbell John W	647-7253	M/CT	2238	
Campbell Martha L	647-7691	PER/FCA	2419	
Campbell Robert C	647-7768	EB/STC	3815	
Campbell Sandra	647-8710	INR/CIS	6510	
Campbell Vera	523-4334	PPT/WN	286	SA-17
Campen Tomoko T	235-9395	M/FSI	5602	SA-15
Canady Simon L	235-1735	OPR/STP	528	SA-6
Canas Elaine	647-2591	AF/EPS	5242A	
Candy Steven A	647-2184	IO/UNP	6334	
Cannetti Domenica M	647-5336	PA/PP	5831	
Cantrell Kathlyn D	647-3595	M/MED	2260	
Cantu Mario	647-3636	FMAS/GS	1493	
Cantwell John A	647-2225	INR/LAR	6842	
Capo Peter A	647-1672	FMAS/GS	B229	
Capps F Herbert	647-8182	INR/WEA	4742	
Caraway Benjamin	647-1672	FMAS/GS	B229	
Cardoso Mary P	647-7487	PM/CDE	4319	
Cardwell David	647-2733	PA/PP	4831	
Carethers Mildred R	235-9541	OPR/STP	528	SA-6
Carey Christine J	235-1418	COMP/OFO	6503	SA-15
Carey Harvey	523-4265	CA/PPT	414	SA-17
Carey Trithenia	647-2420	EAP/RA	4210	
Carlisle Charles R	647-7241	EB	6828	
Carnes Marlu	647-4582	M/COMP	1331	
Carpenter Albert	647-9004	INM	7811	
Carpenter David J	647-3209	A/CDC	1239	
Carpenter Fred E	647-2136	A/ISO	1921	
Carpenter Joni L	653-2951	OPIC/D	744	BOT
Carpenter Lee	647-7439	ACDA	4494	
Carragher James J	647-3308	PER/FCA	2807	
Carrera Nicholas	647-4546	ACDA	5499	
Carrico Dana M	647-3209	A/CDC/MR	1239	
Carroll Alfred Q III	647-6488	M/EX	4423	
Carroll Dolores R	647-3418	OC/T	5440	
Carroll Edward C	647-5261	OC/T	5440	
Carroll Eric W	632-3800	PER/FSN	410	SA-5
Carroll Faye	663-1219	CA/VO	1319	SA-1
Carroll Gail S	235-8758	M/FSI	1200	SA-3
Carroll Joyce	647-2198	M/MED	2916	
Carroll Kevin E	647-9326	IO/EX	6327	
Carroll Mable L	647-1253	FAIM/PS	B-648	
Carroll Michael B	647-6348	FAIM/PS	B884	
Carroll Robert	647-2597	IO/UNP	6334	
Carroll Sonya J	647-5225	CA/OCS	4811	
Carroll Wendy E	523-4267	CA/PPT	360	SA-17
Carter Caleb R	647-8483	FAIM/PS	1758	
Carter James V	647-9554	OC/T	5440	
Carter Linda L	[9]524-1188	M/COMP	1100	SA-15
Carter Lisa A	647-7582	FAIM/IS	1239	
Carter Lisa C	647-3352	PER/CCA	2429	
Carter Michael E	647-3914	A/SY	2519	
Carter Mildred A	647-2514	IO/OIC	1428	
Carter Patricia A	647-5638	S/S/EX	7516	
Carter William	647-9586	S/CPR	Blr Hse	
Carty Lisa A	663-1031	RP/ASIA	1285	SA-1
Cary Anita D	235-1057	A/FBO	437	SA-6
Cary Anne	647-3576	ARA	3254	
Case Kathleen	647-8326	A/EX	3800	
Case Nancy C	235-8775	M/FSI	1209	SA-3
Casey Carol A	647-1102	FMAS/LS	2212A	
Casey James J	647-3803	OC/FO	44A20	
Casey Mary Ann	647-1019	NEA/ARN	6250	
Cason James C	647-8276	ARA/CEN	4915	
Casper Charles R Jr	647-8853	M/COMP	1332	
Casperino Ralph A	647-3616	M/MED	2911	
Cassels Georgene	647-4449	FAIM/IS	1239	
Casteele Roger L	647-1640	OC/T	5440	
Castleman Samuel	647-3172	S/CPR	1238	
Castro Emil	647-1508	EB/FPC	3815	
Castrodale Richard	647-9532	H	7251	
Caswell John D	647-1739	EUR/EE	5221	
Cate Craig A	647-1870	OC/SPP	5638	
Catlett William H III	647-3418	OC/T	5440	
Catlin Robert J	647-3868	OC/FO	44A20	
Caulfield John P	647-1489	CA	6811	
Causey Paula	647-1182	INR/EAP	8647	
Cauvin Ruth	647-9546	M/MED	2313	
Cavallo Ornella	647-8892	PA/PC/CM	5819	
Cavallaro John F	647-3102	EAP/EX	4313A	
Cavin Deborah C	647-2492	PA/PRESS	2109	
Cavin Guyle E	663-1915	CA/VO	1318	SA-1
Ceccarelli Sandra	647-6163	SY/DIS	2426	
Cecil Joseph A	557-9500	OC/PE	2402	SA-7

Cekuta Robert F	647-6986	NEA/ECON	5253	
Cella Glenn R	647-9214	INR/WEA	4742	
Centeno Mercedes	235-8833	M/FSI	500	SA-3
Cernik Jiri	235-9271	M/FSI	3317	SA-15
Cerone Elaine M	647-3300	PER/ER	1251	
Chace Thomas W	647-3186	SY/I	2418	
Chacon Arnold A	647-1512	S/S-O	7516	
Chaddic Joe	692-2106	OC/NCS		NCS
Chadran Jijis M	235-9395	M/FSI	5602	SA-15
Chaen Kwok Rose	647-3203	ARA/MEX	4258	
Chafin Gary	647-2242	INR/IAA	7534	
Chaikovsky Helen A	653-2880	OPIC/F/O	854	BOT
Chairge Patrick A	663-1225	CA/VO	1306	SA-1
Chalmers Jane H	653-2943	OPIC/GC	720	BOT
Chamberlin John W	647-3468	AF/W	4250	
Chamberlin Wendy	647-4589	NEA/RA	5252A	
Chambers Deborah	235-8830	M/FSI	C-3	SA-3
Champagne Constance	235-8768	M/FSI	1209	SA-3
Champange Eugene	647-3209	CDC/MCD	1239	
Champagne Rita	647-9423	ARA/USOAS	6494	
Champion Julia	523-4265	PPT/S	414	SA-17
Chandler Coleman A	235-2321	M/COMP	6202	SA-15
Chandler James G	673-6222	IJC	2nd Fl	SA-25
Chang Vivian	647-3492	FMAS/LS	2212	
Channell John W S	647-2442	OC/P	300	SA-10
Chapin Frederic L	647-6152	S/IG	2317	
Charbonnier Geraldine	647-7786	AF/S	4238	
Charles Carolyn	653-2863	OPIC/T	612	BOT
Charles Marlon S	653-2938	OPIC/GC	706	BOT
Charlson Donald G	235-1046	SY/WFO	4th Fl	SA-15
Chase Charles R	647-3197	SY/I	2418	
Chase Ethel	647-8437	AF/W	4250	
Chase Joyce	523-4263	PPT/S	458	SA-17
Chase Peter	647-1322	EAP/C	4318	
Chase Tyrone A	523-4265	CA/PPT	414	SA-17
Chatman Dorothy S	523-4447	PPT	584	SA-17
Chavchavadze Judith	663-1036	RP/ENA	1269	SA-1
Chavera Raul	647-8934	PER/MGT	2137	
Chavez Pamela R	663-1085	CA/VO	W720	SA-1
Chechele Robert J	647-9554	OC/T	5440J	
Cheever Dorothy E	647-2114	INR/IS	6510	
Cheever Francis S	647-9212	INR/SEE	4843	
Cheevers Joseph P	647-6152	S/IG	2317	
Chen Ying-Chih	235-9395	M/FSI	5602	SA-15
Cheng Abraham	235-8049	A/ALS	505	SA-6
Cheong Un-Bok	235-9395	M/FSI	5602	SA-15
Cherry Renee	647-5267	NEA/ECON	5253	
Cheslaw Irving G	647-3209	A/CDC	1239	
Chesley Carolyn E	647-7414	M/COMP	1129	
Chesley Virginia	523-4265	PPT	414	SA-17
Chesman Barbara	523-1673	PPT/WN	216	SA-17
Chesteen Charles N	647-3874	OC/DC/T	5440	
Chevalier Alonzo R Jr	647-4554	OC/T-INR	6510	
Chiacu Andromachi	523-4319	PPT	358	SA-17
Chichester John E	647-2856	FAIM/IAP	1239	
Chichester Lisa	647-3721	A/ISO	1916	
Chichester Lois S	647-6079	FAIM/IAP	1239	
Chick Donna	235-9404	M/FSI	5705	SA-15
Chick Jeannie	235-9562	M/FSI	800	SA-3
Chidel Lisa E	653-2911	OPIC/M/O	630	BOT
Chidester Judith A	647-8136	PER/FCA	2820	
Child Daniel M	647-3087	A/ISO	12B62	
Child Virginia	647-5225	CA/OCS	4811	
Childress Karen A	647-3142	A/SY/PSI	2424	
Childress Richard K	653-2820	OPIC/PA	664	BOT
Childs Adrienne	647-9801	M/MED	2256	
Chin Alvin	647-5387	INR/IL	8667	

Chiperfield Robert N	663-1180	CA/VO	1318A	SA-1
Chippendale Nancy F	647-3605	M/MED	2237	
Chism Karen A	647-3352	PER/CCA	2429	
Chociey Richard	557-9389	OC/PE	1108	SA-7
Chowdhury Syeda	647-1326	EB/STA	3828	
Christenson Dan	557-2201	OC/ML/D		SA-7
Christenson Richard	647-8822	H	7251	
Christian Carolyn	235-8798	M/FSI	3306	SA-15
Christian JoAnne	632-6687	L/CID	406	SA-9
Christian Marianne	647-8097	EB/ECC	3336	
Christiana Betty S	647-3161	PA/PP	5831	
Christopher A M	647-3596	ACDA	5534	
Christopher James M	647-4060	SY/T	3418	
Christy Gene	647-3276	EAP/IMBS	5206	
Chronister William D	647-8814	CA/PPT	1821A	
Chuang Yvonne B	647-2462	ARA/A/OC	6258	
Churchill Malcolm	647-9690	EAP/ANZ	4209	
Cicio Kristen K	647-3912	PM/OD	7327	
Cieplinski Michel	235-9600	A/OS	234	SA-6
Claiborne Carolyn D	235-9322	COMP/OFO	6711	SA-15
Claibourn Sallie D	647-6153	S/CPR	1238	
Clare Joseph	647-3534	ACDA	4738	
Clark Cookie C	647-3205	PER/PPM	3811	
Clark Debra	647-9083	OES/SCT	4330	
Clark Glenn W	647-4459	IO	4808	
Clark Jacqueline L	647-8470	OC/OP	44A26	
Clark James	557-9510	OC/PE	2110	SA-7
Clark Joan M	647-9576	CA	6811	
Clark Kathryn A	663-1265	INR/LAR	W123	SA-1
Clark Kathy R	653-2915	OPIC/M/O	642	BOT
Clark Mary L	647-7469	AF/C	4246	
Clark Melvin	647-3532	FAIM/IS	B242	
Clark Nancy L	647-3624	OES/EX	7821	
Clark Peter M	653-9059	OPIC/I/O	808	BOT
Clark Reed P	647-3444	CA/OCS	4817	
Clark Robert D	235-9346	SY/WFO	4th Fl	SA-15
Clark Susan	647-8864	C	7250	
Clarke Charles H	653-2979	OPIC/I/O	820	BOT
Clarke Christopher M	647-4033	INR/EAP	8840	
Clarke G Lorraine	647-2525	IO/SB	4804	
Clarke Margo A	647-6129	EUR/EX	5424	
Clarke Richard A	647-1142	PM/P	7430	
Clarke Robert J	647-2905	S	7226	
Clarke Walter S	647-9032	INR/C	65iT34	
Clauselle Richard L	647-9554	OC/T	5440	
Claussen M Paul Jr	663-1126	PA/HO	3116	SA-1
Clear Taylor Jessie	647-9706	INR/IFA	2844	
Cleary Sharon J	647-6529	OES/ENR	4325	
Clegg Thomas B	653-2828	OPIC/T	612	BOT
Clement Carl	647-2764	OES/STS	4327A	
Clemmer Dan O Jr	647-3609	FAIM/LR	3239	
Clemons Nellie O	647-9546	M/MED	2313	
Clerici Laura A	647-2568	ARA/RPP	5911	
Cleveland Lewis H	647-1292	A/ISO	1921	
Cline Ruth H	647-6069	FMAS/LS	2204	
Clinton Paula	235-1418	COMP/OFO	6503	SA-15
Clunan James	647-9332	C	7250	
Clyne Norman G	647-5200	S/ARN	7509	
Coates Mable E	647-2604	EUR/RPE	4519	
Coates Yvonne	647-8814	PPT/O	1821A	
Cobates Katherine J	647-7686	L/T	5420	
Cobb Essie	523-4265	PPT	414	SA-17
Coble Linda J	647-2784	PER/MGT	1333	
Coburn Harry L	647-2422	CA/PPT	6833	
Cochran Milton	557-1416	OC/ML	1415	SA-7
Cocke Thomas W	647-7789	OES/OMS	5801	
Cockrill Ilona	523-1673	PPT/WN	216	SA-17

Coe Robert P	647-9312	OES/ENH	4325	
Coffey Marguerite R	647-5367	CA/PC	6811	
Coffey Steven J	647-4761	PMT/TMP	7428	
Coffman John D	647-7264	M/CTP	2236	
Coffman Steven P	647-4090	S/S-O	7516	
Coffman Suzanne E	663-1138	PA/HO	3106	SA-1
Cohen Edward M	647-2238	PER/FCA	2809	
Cohen George	647-2167	OC/P	B528	
Cohen Henry R	647-1040	SY/SAS	1656	
Cohen Herman J	647-9438	M/DGP	6216	
Cohen Joyleen N	647-6964	S/CPR	1238	
Cohen Lewis I	647-8968	EUR/PP	6221	
Cohen Moshe	235-9395	M/FSI	5602	SA-15
Cohen Stephen	647-2456	S/P	7312	
Cohn Rivca	647-9236	ARA/EX	3260	
Colantonio Andrew J	647-4060	A/SY/OPS	3418A	
Colbert Dolores B	647-2684	FAIM/PS	1756	
Colbert Joan A	647-2133	PA/PP	5827	
Colbert Larry	663-1160	CA/VO	1317A	SA-1
Colbert Sharon	235-9327	COMP/OFO	6804	SA-15
Coldren Lee	647-7717	EAP/K	5315	
Cole Susie C	647-5615	PER/ER	1822	
Cole Wanda	663-1237	CA/VO	1348	SA-1
Cole William A	235-2560	SY/OPS	804	SA-6
Coleman Alvin L	647-1634	FMAS/GS	B258	
Coleman Betty	647-5315	H	7261	
Coleman Brenda R	235-9274	COMP/OFO	6713	SA-15
Coleman Carla V	523-1673	CA/PPT	216	SA-17
Coleman Geraldine	523-4319	PPT	358	SA-17
Coleman Helen M	647-9606	PA	6800	
Coleman Joseph B	647-1318	S/R	7526	
Coles Shelly	647-2698	EB/STC	3815	
Coley Thedoshia P	647-4582	M/COMP	1135	
Collias Karen A	663-1276	PA/HO	3100	SA-1
Collier Jack A	235-8722	M/FSI	C-1	SA-3
Collier John L	235-8835	M/FSI	402	SA-3
Collier Shelly	235-9246	REE/EXAM	7118	SA-15
Collinge Jo Ann H	647-2234	PA/PP	5831	
Collins David L	647-8946	OC/FO/NEA	44A20	
Collins Gloria E	632-2443	OC/P	300	SA-10
Collins James	647-2466	S/S-O	7516	
Collins Mary C	647-3184	SY/I	2418	
Collins Mary H	647-1443	INR/IS	6510A	
Collins Peter	647-7581	EUR/SE	5509	
Collins Richard P	647-9032	INR/C	6534	
Collins Timothy V	647-8062	S/S-S	7241	
Collison Maryann P	647-3256	E	7256	
Collums Haley D	647-2716	L/T	5420	
Colm Peter W	647-9212	INR/SEE	4843	
Colson David A	647-1700	L/OES	6420	
Colson Jessie M	235-9401	M/FSI	5705	SA-15
Coltatu Emanuel	557-1446	OC/PE	2312	SA-7
Colter Ann	235-9371	REE/REC	7804	SA-15
Colton Hattie K	235-8842	M/FSI	402	SA-3
Colton John P	647-1140	ACDA	4664	
Colwell Thomas C	647-7512	EB/OA	5830	
Combrinck Laetitia	235-9271	M/FSI	3314	SA-15
Comer Sandra	235-1740	SY/WFO	4001	SA-15
Comfort Joseph T	647-9554	OC/T	5440	
Comiskey Thomas J	647-3914	SY/SD	2519	
Compton Samuel E Jr	647-1157	EB/MC	5818	
Condayan John	647-1638	A/OPR	1417	
Condon Richard S	647-4808	A/ISS	6448	
Congdon Michael	647-3280	OES/NTC	7820	
Conger Clement	647-1990	M/FA	8213	
Conger Lucinda D	647-8294	FAIM/LR	3239	
Conley Catherine V	647-4324	OPR/FMAS	2728	
Conn Jack L	557-8640	OC/ML/N		SA-7
Connell Virginia A	647-4734	S/P	7312	
Connolly Frank A	235-9467	A/ALS	510	SA-6
Connolly John S Jr	647-3209	A/CDC	1239	
Connolly Marie L	647-4090	S/S-O	7516	
Connuck Bruce Edward	647-5180	HA/HR	7802	
Conrad Robert A	647-3914	SY/SD	2519	
Considine Michael G	647-3897	SY/PRS	2509	
Considine Thelma	647-8590	EUR/SE	5509	
Constable Elinor G	647-7950	EB	6828	
Contee Carolyn Y	647-1081	INR/EX	6639	
Contos Carolyn A	235-9522	A/ALS	501	SA-6
Conward Linda	235-1935	COMP/OAC	7715	SA-15
Conway Susan M	647-2595	PER/MGT	1336	
Conway Suzanne M	647-4082	SY/CC/TAG	2435	
Cook Charles C	647-2536	FAIM/PS	B845	
Cook Gail J	647-3538	FAIM/DIR	B264	
Cook Janis D	647-1203	AF/EX	3519	
Cook Leicester W	647-3209	A/CDC	1239	
Cook Marianne L	647-3209	A/CDC	1239	
Cook Paul K	647-7029	INR	4643	
Cook Richelle M	647-7992	IO/DAR	3428	
Cook Ross S	647-4183	PER/PPM	3811	
Cook William O	647-3606	M/MED	2909	
Cooke Robin C	647-1044	IO/HTP	5332	
Coon Jane	235-8779	M/FSI	1102	SA-3
Cooper Donna M	647-7956	A/ISO	12B63	
Cooper H Field	647-4060	SY/SE	3418	
Cooper Henry	647-6566	ACDA	4498	
Cooper Jacqueline H	647-5350	PER/PPM	3811	
Cooper Karen M	647-3930	NEA/IAI	6247	
Cooper Kyna D	647-7380	INR/IC	6841	
Cooper Marguerite	647-6152	S/IG	2317	
Cooper Muriel M	647-5213	INR/EC	8662	
Cooper Patricia A	647-1725	ARA/P	6913A	
Cooper Robert L	647-9570	FAIM/PS	1758	
Cooper Tijuana M	663-1344	SY/DO	W119	SA-1
Cooper Tracey Y	647-4820	PM/EX	7321	
Copeland Susan L	647-2221	M/COMP	1331	
Coran Paul M	647-4436	L/M	4427A	
Corbett Curtis	647-1926	FMAS/CL	2735B	
Corbett Priscilla	235-9305	COMP/OFO	6701	SA-15
Corbett William G	647-2912	EAP/J	4206	
Corbin Vanessa L	647-3060	OC/S	2331	
Corden Pierce S	647-8454	ACDA	5499	
Corey Brenda A	235-9381	COMP/OFO	7701	SA-15
Coronado Gracie	653-9190	OPIC/F/O	862	BOT
Coronway Gwendolyn	647-3333	PER/FCA	233B	
Corsun Andrew F	647-3640	SY/CC/TAG	2435	
Cortez Gilberto	557-2216	OC/ML/R	1402	SA-7
Costin Gloria M	523-4327	PPT	386	SA-17
Costolanski Paul J	647-2876	INR/SEE	4754	
Cote Mary Ann	647-9596	EAP	6205	
Couey Gary	647-6968	EB/AN	5531	
Coulter Frank	647-8710	INR/IS	6510	
Countryman Harold S	235-1744	A/SY/WFO	4th Fl	SA-15
Courlang Edward	647-4348	A/ISO	12B63	
Courtney Caryl M	647-3546	EAP/PIA	4310	
Courtney William H	647-1574	P	7244	
Courts Cynthia	647-3527	M/MED	2913	
Covey William L	647-8001	OC/HR	44A30	
Covington Donald	235-9308	COMP/OFO	6701	SA-I5
Cox David L	647-6158	A/ISO	1921	
Cox David W	647-2401	ARA/SC	4908	
Cox Ida L	523-1673	PPT	216	SA-17
Cox Louise L	673-6222	IJC	2nd Fl	SA-25
Cox Lynne R	647-8867	M	7207	

Cox Marlene	647-3342	PER/ER	1251	
Cox Stephen G	523-4473	PPT	458	SA-17
Coy David	647-1090	OC/P	B528	
Coyle Jackie	647-4694	ACDA	5726	
Coyle Margaret A	632-0613	ACDA		SA-10
Coyle Randolph P IV	647-7554	IO/OIC	1428A	
Crabtree Marvin D	632-8058	IBC	150	425 I St
Craft William	647-8934	PER/MGT	2137	
Craig John B	647-7691	PER/FCA	2419	
Craig John T	647-3209	A/CDC	1239	
Cramer Dwight M	647-3209	A/CDC	1239	
Crammer Lynn	647-7959	A/ISO	12B63	
Crampton Gilbert	647-2555	INR/IS	6510A	
Crane William H	647-3031	INR/IAA	7534	
Crawford Gary D	235-8816	M/FSI	901	SA-3
Crawford Julia A	647-8789	A/EX	3800	
Crawford Juliette S	647-1492	A	6316	
Crawford Shirley	523-4328	PPT	386	SA-17
Crawford William H	647-7940	PPT/C	5813	
Crawley John R	647-1325	S	7228	
Crawley Loretta G	647-3418	OC/DC/T	5440F	
Crayton Beverly	647-2034	ACDA	5720	
Creekmore Marion	647-4734	S/P	7312	
Cresham Andrew T	235-9614	WRDCO	801	SA-6
Crews James E	647-3838	S/S-I	7512	
Crigler T Frank	647-6152	S/IG	2317	
Crippin Pamela D	663-1017	RP/CFO	1208	SA-1
Critchlow James	254-8040	BIB	1100	LONG
Crittenberger Katherine C	647-1578	ACDA	5499	
Croak Carolyn A	647-4448	FAIM/IS	1239	
Crocker Anne	647-1588	GAO	2536A	
Crocker Gary B	647-6943	INR/PMA	6510	
Crocker Ryan	647-3672	NEA/IAI	6247	
Crockett Diane M	647-8783	OPR/STP	1047	
Croddy Arnold J	647-1606	EUR/RPE	6517	
Cromwell Margaret Ann	647-9494	PER/FCA	2336	
Cronin James T	647-3914	SY/SD	2519	
Crosher Frederick K	647-4062	SY/T	3418	
Cross Gloria J	523-1673	PPT/WN	232	SA-17
Crouch Jack D	647-3635	ACDA	4494	
Crowley Daniel F	235-9447	A/FBO	411	SA-6
Crowley Edwin D	647-3209	A/CDC	1239	
Crowley James	663-1208	CA/VO	1331	SA-1
Cruce John A	647-8806	FAIM/RM	1239	
Cruce Samuel D	647-3914	SY/SD	2519	
Cruey Denese S	235-9461	SY/ETS	4106	SA-15
Crump Frank B	647-8657	INR/SEE	4843	
Crumpler Jacqueline	653-2962	OPIC/I/O	807	BOT
Crupiti Prasert	235-9395	M/FSI	5602	SA-15
Cuffy N Dene	235-9497	A/FBO	314	SA-6
Cull Robert D	235-9614	WRDCO	801	SA-6
Culley Harriet P	647-1208	PA/PC	4831A	
Culley William	235-8745	FAIM/PS	C-7	SA-3
Cullinane Madeleine L	647-7688	E	7256	
Culpepper Francis R	647-1289	NEA/INS	5251	
Culyba Mary	235-9497	A/FBO	314	SA-6
Cummings Edward R	647-9499	L/AF	5417A	
Cummings Elizabeth	647-2777	EB/TEX	3421	
Cummins Sally	632-6686	L/CID	405A	SA-9
Cunningham Carolyn R	235-9410	REE/EMP	7504	SA-15
Cunningham Charles S	647-9265	FAIM/IAP	1239	
Cunningham Francis X	647-4495	OES/SCT	4330	
Cunningham Hilary	647-1526	IO/T	5336	
Cunningham Jeannie	647-2843	CA/EX/AC	4824	
Cunningham John E	647-6079	FAIM/IAP	1239	
Cunningham Kimdra	235-2480	COMP/OAC	6112	SA-15
Cunningham Phyllis	647-2849	NEA/EX	4247	
Cureton Deanna J	523-4494	PPT	584	SA-17
Curl Richard E	647-1344	INR/IRE	2737A	
Curran Brian D	647-3490	P	7244	
Curran Marcia	647-1076	M/FLO	1216A	
Curry John H	647-7456	ARA/ECP	3234	
Curry Michael	647-8779	A/EX	3800	
Curtis Celia D	647-2017	FAIM/LR	2442C	
Curtis Erle T	235-9514	A/ALS	501	SA-6
Curtis Francis W	647-9570	FAIM/PS	1758	
Curtis Gale L	647-1549	EB/PAS	2835	
Cuthbertson Virginia A	235-1950	M/COMP	7702	SA-15
Cutter Michael G	235-9477	A/FBO	306	SA-6

D

D'Urso B Joann	647-2427	S/S-EX	7517	
Dacus Jacqueline J	647-7692	ACDA	5726	
DaDamio Gregory J	647-2450	A/EX	3800	
Dade Peter L	647-2784	PER/MGT	1333	
Dahl Alan F	663-1096	CA/EX	W700	SA-1
Dailey Grace G	647-3897	SY/DP	2509	
Dailey Ronald W	647-8106	ARA/EX	3260	
Dalch Walter E III	647-1875	ACDA	5482	
Dalsimer Anthony S	647-7150	INR/AA	4536	
Dalton Evelyn J	647-8920	A/EX	3800	
Dalton Martin K	647-5253	A/SAF	2728	
Dalton Robert E	647-1074	L/T	5420	
Daly Adele	235-8796	M/FSI	3306	SA-15
Daly Patrick J	647-2681	S/CPR	1238	
Daly Robert V	235-9350	SY/WFO	4th Fl	SA-15
Dameron William H III	647-7512	EB/MA	5830	
Danagelo Rosalie M	647-6599	A/EX	3800	
Danaher Scott I	647-7535	AF/EPS	5242A	
Dancey Michelle	647-5474	OC/T	6310	
Danga Karl I	647-3118	CA/EX	4824	
Daniel Adrian	647-3837	S/S-I	7241	
Daniel Ernest H	647-4450	COMP/OFO	6802	
Daniel Valerie	647-6247	S/DEL	7208	
Daniele Caryn	647-8189	PER/FCA	26A11	
Daniele Lawrence M	647-3342	PER/ER	1251	
Daniels H June	647-4856	A/ISO	12B63	
Daniels Willem H	647-1351	FMAS/LS	2204	
Dankert Roger L	647-9373	NEA/AFN	5250	
Dantzler Alfreda	523-4265	PPT	414	SA-17
Danylyk John T	647-9128	INR/EC	8662	
Dao KC Thi	663-1049	RP/TR	1234	SA-1
Dao Lan-Anh	647-2057	EUR/RPM	6227	
Dardis John G	647-2358	INR/PMA	6638	
Dario Elmo	647-4689	ACDA	5726	
Daris Lois A	235-9300	M/COMP	6604F	SA-15
Dauer Elaine J	647-3211	A/ISO	19A57	
Daugherty Craig H	235-8640	SY/OPS	803	SA-6
Davenport Harold E	647-1640	OC/T	5440	
Davidow Jeffrey S	647-4428	AF/RA	5232	
Davidson Betty J	647-1463	L/LEI	5419A	
Davidson Michael C	647-8483	FAIM/PS	1758	
Davidson Natalie M	235-8806	M/FSI	B-Lev	SA-3
Davidson Ronald	647-5832	CIP	6312	
Davidson W. Craig	647-1512	S/S-O	7516	
Davies Glyn	647-1512	S/S-O	7516	
Davis Angela M	647-9265	FAIM/IAP	1239	
Davis Audrey L	647-9801	M/MED	2256	
Davis Bonita D	632-3800	PER/FSN	410	SA-5
Davis Charles W	647-8295	FAIM/IAP	1239	
Davis Clara M	647-4569	INR/IS	6510	
Davis Cynthia Odette	647-7412	M/COMP	1123	

Davis Edward L	647-3209	A/CDC	1239	
Davis Felicia Y	523-4498	CA/PPT	458	SA-17
Davis Grace M	647-1260	EAP/RA	4210	
Davis Gregory K O	647-1393	PA/PC	5819A	
Davis Howard C	647-2002	INR/IAA	7637	
Davis James G	647-3031	INR/IAA	7534	
Davis Janet V	523-4289	PPT/S	316	SA-17
Davis John G	647-1328	EUR/RPM	6513	
Davis John W	647-3060	OC/TS/S	6442	
Davis Kathleen R	647-3395	AF/W	4250	
Davis Larry	647-1608	H	7251	
Davis Laura G	647-2827	PER/MGT	1329	
Davis Lynda L	235-9288	COMP/OFO	7701	SA-15
Davis Mary E	235-1418	COMP/OFO	6503	SA-15
Davis Richard A	647-8619	PM/SNP	7317	
Davis Robert S	235-9360	SY/WFO	4th Fl	SA-15
Davis Roberta M	647-2190	M/EX	4423	
Davis Roy G Jr	647-5225	CA/OCS	4811	
Davis Ruth A	647-3308	PER/FCA	2807	
Davis Shirley W	647-5031	PER/CCA	2429	
Davis Suzanne K	235-1773	OPR/STP	528	SA-6
Davis Terry V	647-5730	CA/EX/AG	1809	
Davis Theresa P	647-9801	M/MED	2256	
Davis Thomasine L	647-8723	H	7251	
Davis Toby L	647-8539	INR/SEE	4751	
Davis Veda L	523-4498	CA/PPT	458	SA-17
Davis Victoria M	523-4498	CA/PPT	458	SA-17
Davison David F	647-6152	S/IG	2317	
Dawkins Gloria A	235-9326	COMP/OFO	6713	SA-15
Dawson Ruby G	647-3306	PER/FCA	2830	
Day John G	647-3209	A/CDC	1239	
Day Mary Ann	647-2406	PA/PA	5831	
Day Nora	647-7360	RP/IA	5214	
Day William L	647-8806	FAIM/RM	1239	
Daymont Betty	647-3847	PER/MGT	1826	
Daymont Donald M	647-3094	OC/P	B528	
Daymont Henry P	[9]339-7005	OC/P		SA-4
de Graffenreid William L	235-9614	WRDCO	801	SA-6
De La Garza Alex D	647-5591	PER/PPM	3811	
De La Pena Miguel	647-4042	IO/E	3535	
De Maynadier Elisabeth C	235-1522	M/FSI	715	SA-3
de Rouville Anthea S	647-2548	S/S-EX	3644	
De Santis Hugh S	647-1009	S/P	7330	
De Shazo Joyce A	647-8621	PER/FCA	26A11	
DeBernard Shirley M	647-2337	OES/OFA	5806	
DeBoeck Anny B	235-1056	M/FSI	3326	SA-15
DeCampli Craig P	235-1028	SY/WFO	4th Fl	SA-15
DeCourcy William P	647-6173	SY/PL	2530	
DeGumbia Nancy M	647-8402	INR/EC	8662	
DeHostos Adolfo T	523-4267	PPT	360	SA-17
DeLaBarre R Robin	647-7681	OES/NEC	7820	
DeLaine Johnnie S	647-2518	FAIM/PS	B844F	
DeLeo Catherine	647-3485	M/MED	2906	
DeLisi Scott H	647-5466	NEA/INS	5251	
DeLoatch Clifton E	523-4265	CA/PPT	414	SA-17
DeMuth Stephen C	663-1266	PA/HO	3100	SA-1
DeNino Concetta E	647-1004	EA/C	4318	
DePree Willard A	647-1056	M/MO	7427	
DeSalvo Gerald L	235-9461	SY/E&T	4th Fl	SA-15
DeSantillana Gerald	647-6152	S/IG	2317	
DeSimone Frank P	647-1407	ACDA	5843	
DeVaugh Thelma T	523-4267	CA/PPT	360	SA-17
DeVaughn Carolyn J	663-1183	CA/VO	1322A	SA-1
DeVight Gary D	647-2191	EB/AN	5531	
DeVivo Diane D	647-1368	M/MO	7427	
DeWitt John W	647-2229	INR/IAA	7538	

Deadwyler Gregory E	663-1213	CA/VO	1319	SA-1
Dean Joan M	647-6325	M/MO	1878	
Dean Margaret M	647-2178	EB/ODF	2529A	
Dean Robert S	647-5926	INR/PMA	6524A	
Dean Robert W	647-1791	PM/OD	7327	
Deaner Louis N	647-7436	IO/OIC	1428A	
Deans Norman	235-2812	A/FBO	426	SA-6
Dearing Cynthia S	647-2508	PER/CCA	2429	
Dearing John A	647-2516	FAIM/PS	1758	
Deary William P	647-1330	INR/IRE	2737A	
Deckelman Elizabeth	647-7717	EAP/K	5315	
Deemer Maryko S	235-8802	M/FSI	906D	SA-3
Deering Walter B	647-3914	SY/SD	2519	
Dehoney Susan	647-1512	S/S-O	7516	
Dejban Donna Dickson	647-1522	S/S-S	7241	
Del Cerro Annabella Z	235-1492	M/FSI	500	SA-3
DelValle George C	647-3470	M/EEO	3214	
Delahanty Dorothy Anne	235-1892	A/ALS	517	SA-6
Delahorne Edith M	647-3422	ACDA	5499	
Delawie Gregory T	647-3025	EB/AVP	5830	
Delgigante Norman F	235-9250	COMP/OAC	4705	SA-15
Delphos William A	653-2953	OPIC/O	804	BOT
Dembski Sandra A	647-9369	EUR/SOV	4223	
Dement Terryleen K	647-8314	EAP/EX	4313A	
Demko George J	647-2022	INR/GE	8742	
Demuth Stephen C	663-1279	PA/HO	3115	SA-1
Denault Donald D	647-1641	OC/T	5440	
Denault Herbert M Jr	647-3836	S/S-I	7512	
Deneroff Karen Gill	647-4808	A/ISS	6448	
Denning William V	647-1046	IO/IR	3536	
Dennison Carol A	647-4369	SY/CC/TAG	2425	
Denny E Janice	647-5037	L	6423	
Dent Mary C	235-9292	COMP/OFO	6701	SA-15
Derrick James A	235-9476	A/FBO	306	SA-6
Dertadian Richard N	235-9491	A/FBO	335	SA-6
Derwinski Edward J	647-4404	C	7250	
Devine James B	647-4360	OES/N	7831	
Devlin Beverly J	647-3142	A/SY/E	2424	
Devlin Joseph P	647-8946	OC/FO	44A20	
Devoe Russell D	647-2462	OC/DC/T	6258	
Dewey Arthur E	647-7360	RP/IA	5214	
Dexter Evalyn	235-8248	ACDA	4	SA-6
Dey Mildred B	235-9288	COMP/OFO	7701	SA-15
Dhoop Ruth L	647-6280	L/N	6420	
DiMeglio Genevieve T	647-1002	A/OC	44A26	
DiPaolo Fiorangelo	235-9484	A/FBO	327	SA-6
Diagne Sarah E	235-9413	COMP/OAC	6104	SA-15
Dial Cynthia L	647-5213	INR/EC	8662	
Diao Eva	235-9395	M/FSI	5602	SA-15
Dibble Philo L	647-1018	NEA/ARN	6250	
Dickerson de'Walter	235-9481	A/FBO	305	SA-6
Dickerson Sharell L	523-4431	CA/PPT	458	SA-17
Dickey Verne R	647-1669	EA/PHL	5311	
Diemer Antoinette P	235-9770	PM/MC	800	SA-6
Dietrich Gary D	647-9446	INR/NESA	4524	
Dietrich Laura J	647-4456	HA	7802	
Dietrich Monika I	647-9413	PER/FCA	2830	
Dietz Claudette L	647-8122	M/MED	2906	
Dietz June M	647-5106	OC/T	5440	
Diggs Joyce A	235-8764	M/FSI	B Lev	SA-3
Diggs Patricia A	647-5464	AF/EX	3519	
Dillard Diane	647-1488	CA/PA	5807	
Dillard Leonard A Jr	235-9354	A/SY/WFC	4522	SA-15
Dillon Kenneth J	647-4959	INR/WEA	4663	
Dinardo Charles A	647-3556	CATO	1243	
Dingbaum Steve D	647-6152	S/IG	2317	

Dinger Larry M	647-2207	EAP	6205	
Diniak Olympia S	647-1048	H	7261	
Dion Jerrold Mark	647-2238	PER/FCA	2809	
Dionne Rachelle D	647-9572	S	7226	
Dious Robert Jr	647-3382	PER/MGT	1609	
Dious Robert A	647-1059	FAIM/PS	B847A	
Diroll William T	647-2316	EB/STA	3830	
Dianna Pasquale L	235-3683	A/FBO	302	SA-6
Ditmeyer Charles W Jr	647-1640	OC/T	5440	
Dittmer Clark M	647-8832	SY/PSI	2513	
Dixon Belinda T	647-5386	INR/IC/CO	8667	
Dixon Ira Bruce	647-7761	A/ISO	1921	
Dixon James	647-6256	A/ISO	1921	
Dixon John M	632-8932	OC/SP	300	SA-10
Dixon Michael T	647-9778	PM/ISP	7424	
Djerejian Edward P	647-3790	PA	6800	
Djurdevic Dragon	647-1672	FMAS/GS	B229	
Dlouhy David B	647-2575	ARA/SC	4908	
Dmytrewycz Bohdan	647-9237	ARA/EX	3260	
Dobbs Jesse L	647-3177	M/EX	4423	
Dobyns Perrin E	235-3841	COMP/OFO	7701	SA-15
Dockery Sharon R	647-1385	HA	7802	
Dodds Carol A	647-2140	A/SY	2418	
Dodson David L	647-9708	INR/EC/RE	8666	
Doenges Byron F	647-1832	ACDA	5741	
Doherty John T	647-9400	A/CDC	1239	
Dolan James E	647-3914	SY/SD	2519	
Dolan JoAnn	647-7425	L/LEI	5419A	
Dolgoff Lawrence H	663-1055	RP/RAP	1285	SA-1
Dollar Robert W	235-3846	COMP/OFO	6503	SA-15
Dols Richard J	235-8830	M/FSI	C-3	SA-3
Donahue Gilbert	647-8790	S/OFP	7417	
Donahue Linda L	647-3205	PER/PPM	3811	
Donnelly Eileen M	647-7663	PER/FCA	2830	
Donoghue Joan E	647-5154	L/ARA	5423	
Donovan Ellsworth A	647-6928	A/EX	3800	
Donovan John J	647-4548	INR/AA	4536	
Dooley John A	647-4812	OES/NEP	7828	
Dordain Jules J	647-3342	PER/ER	1251	
Dorfeld Charles W	557-3510	SY/T		SA-7
Dorsey Ocenia V	647-2843	CA/EX	4818	
Doscher Marguerite N	647-3546	EAP/PIA	4310	
Dotson Bernhardt	235-9334	COMP/OAC	4705	SA-15
Dougan Diana Lady	647-5727	CIP	6317	
Dougherty Bernard	235-9345	SY/WFO	4th Fl	SA-15
Dougherty Deborah M	647-7460	INR/EC	6510A	
Dougherty Martin C	647-3185	A/SY/I	2418	
Douglas Betty J	647-4706	ARA/EX	3260	
Douglas Covell H	647-8783	OPR/STP	1047	
Douglas Ernest A	647-1631	OC/P	B528	
Douglas Kirk	647-1779	A/ISO	1921	
Douglas Mary E	647-2583	EB/OIA	2533A	
Douglas Sharon D	647-2445	M/MED	2906	
Douthit Alisbon J	647-1117	L/M	4427A	
Dove Margaret L	647-3624	OES/EX	7821	
Dove Vivian H	647-3836	S/S-I	7512	
Dowd Delores D	235-9440	A/FBO	412	SA-6
Dowell Robert L Jr	647-3209	A/CDC	1239	
Dowling Thomas E	647-4453	NEA/ARN	6250	
Downen Robert L	647-4334	EAP	6205	
Downes Gail L	557-9530	OC/PE	2201	SA-7
Downes Jack C	557-9789	OC/PE	2318	SA-7
Downs Joan H	647-6648	INR/IRE	2737A	
Doyle James R Jr	235-9487	A/FBO	310	SA-6
Draggon Robert O	653-2870	OPIC/F/O	800	BOT
Draper Howell R	235-8784	M/FSI	400	SA-3
Drexler Robert W	647-1260	EAP/RA	4210	
Drost Richard J	647-8001	OC/HR	44A30	
Dry Robert W	647-3444	CA/CCS	4811	
Dubose Brenda M	647-4424	FAIM/IAP	1239	
Dubose Calvin E	647-8483	FAIM/PS	1758	
Dubose Ernest	523-4498	CA/PPT	458	SA-17
Dubose Robert W	647-9706	INR/GI	2844	
Dubose Steven D	647-6256	A/ISO	1921	
Dubrow Jeannette P	647-3412	PER/PE	2803	
Duddey John F	235-2516	OPR/CR	231	SA-6
Dudley Barbara A	647-1580	M/MED	2906	
Duelfer Charles A	647-4847	PM/P	7430	
Duffin Sandra L	235-2676	OPR/STP	528	SA-6
Duffy Mildred S	647-8061	A/EX	3800	
Duffy William J	647-8726	INM	7811	
Duggan Linda B	647-5225	CA/OCS	4811	
Dugger Janice M	663-1045	RP/RAP	1234	SA-1
Dulemba Frank L	647-3602	FAIM/DIR	B264	
Dulin Eleanora E	647-4394	IO/S	4808	
Dumas Jerry C	647-3897	SY/PRS	2509	
Dumont C Robert	647-6152	S/IG	2317	
Dunaway Constance	647-1391	PA/PP	5827	
Dunbar Josephine	647-2360	ARA/ECP	3234	
Duncan Bernice W	663-1222	CA/VO	1306	SA-1
Duncan Evan M	663-1128	PA/HO	3118	SA-1
Duncan Jean A	647-6550	A/EX	3800	
Duncan Johnnie I	647-8387	ARA	6263	
Duncan Richard L	235-9300	COMP/FO	6604	SA-15
Duncan Robert B	647-4835	EAP/EP	5321	
Duncan Teresa N	647-3476	FMAS/LS	2204	
Dunford David J	647-2365	NEA/EGY	6251A	
Dunham Dorothy R	235-2516	OPR/CR	231	SA-6
Dunham Lawrence P	647-5598	S/CPR	1238	
Dunkerley Craig G	647-1358	EUR/RPM	6229	
Dunn Albert P	632-7417	L/CID	414	SA-9
Dunn Gwendolyn	647-6256	A/ISO	1921	
Dunn L Milner	647-3209	A/CDC	1239	
Dunn Lewis A	647-3466	ACDA	4936	
Dunne James T	647-5386	INR/IL	8667	
Duong Nhu N	663-1015	RP/EX	1244	SA-1
Dupree Wendellene D	647-7413	M/COMP	1129A	
Durbin John F	235-9614	WRDCO	801	SA-6
Durham Robert J	647-3836	S/S-I	7512	
Durham Sylvia M	663-1168	CA/VO	1312A	SA-1
Durkee Michael S	647-4572	ARA/SC	4908	
Durkee Sharon A	647-2933	OC/SA	44A21	
Dustin Eben H	647-3484	M/MED	2906	
Duvall C Dale	653-2825	OPIC/T	607	BOT
Dwyer Hartley G	632-8058	IBC	150	425 I St
Dwyer Veda R L	647-3511	IO/OB	1427	
Dyels Jake M	647-4553	ARA/RPP	5911	
Dyer James W	647-9191	H	7261	
Dyke Eva J	647-3300	PER/ER	1251	
Dzugan Helen	647-5180	PPT	5805A	
Dzurek Daniel J	647-6126	INR/GE	8749	

E

Eaglin Doris M	647-2580	EB/OMA	4830
Eakin Anne W	647-3798	M/MO	7419A
Ealy Anderson Jr	647-8483	FAIM/PS	1758
Ealy Sandra M	647-2168	OC/P	B528
Earl James D	647-1571	L/EBC	6420
Earl Robert E Jr	647-3455	OC/T	5440
Early Michael A	647-2843	CA/EX/AC	4824
Early Sharon L	647-6047	EB/PAS	3333
Earnest Randolph C	647-8818	CIP	5310

Easley Cheryl D	647-6906	IO/OB	1427	
Eason Lillie P	647-3810	A/CDC/MR	1239	
Eastham Alan W	647-1289	NEA/INS	5251	
Easton Darrel J	523-4498	PPT	458	SA-17
Eaton Conrad P	647-6976	FAIM/LR	3239	
Eaton Lynwood L	235-9386	PER/REE	7314	SA-15
Eaton Mark C	647-9776	PER/FCA	2419	
Eaton William A	647-1728	A	6316	
Eaton William F	647-2105	INR/EAP	8840	
Eaves John	647-6120	A/CDC	1239	
Ebetino Jack	647-2226	OES/NEP	7828	
Ecker Richard M	235-9274	COMP/OFO	6711	SA-15
Eckes Marie E	235-3417	M/FSI	1004	SA-3
Edelman Eric S	647-3350	EUR/SOV	4225	
Edmond Lester E	647-3209	A/CDC	1239	
Edmonds William E	647-4994	CA/OCS	4811	
Edmondson William B	647-7462	S/IG	6821	
Edwards Athalene R	235-8765	M/FSI	B-Lev	SA-3
Edwards Cheryl Y	647-1162	EB/DCT	3822	
Edwards Elizabeth A	647-1055	RP/AP	1231	
Edwards Leonard	235-9274	COMP/OFO	6711	SA-15
Edwards Pennie	647-1026	ACDA	5660	
Edwards Rebecca	647-9618	OEC/OLP	5805A	
Edwards Regina L	647-2284	OES/CP	7825	
Edwards Tyrone T	647-9569	FAIM/IAP	1239	
Egan Wesley W	647-2474	D	7220	
Egbert Michael D	647-4445	INR/IRE	6510A	
Egener Waide	235-2068	A/FBO	355	SA-6
Egert Timothy	647-3603	FAIM/DIR	B264	
Egger Philip	647-1512	S/S-O	7516	
Eggertsen Paul F	647-2868	M/MED	2906	
Ehrman Madeline E	235-1541	M/FSI	5602	SA-15
Eichelberger Tecora A	235-9414	COMP/OAC	7715	SA-15
Eichorn Virginia M	647-1485	EUR/CE	4232	
Eidsness Helen B	647-9588	NEA	6242	
Eifert John R	235-9614	WRDCO	801	SA-6
Eighmie James W	647-6980	AF/W	4250	
Eilenberg Eleanor F	647-7806	M/MO	1878	
Eimer Manfred	647-8090	ACDA	4947	
Einaudi Luigi R	647-9492	ARA/PPC	6913A	
Einhorn Robert	647-4482	ACDA	4495	
Eisenstein Maurice	647-4481	ACDA	4495	
Eisner Adolph H	647-4975	ARA/CEN	4915	
Elam Richard W	663-1182	CA/VO	1318A	SA-1
Eley Darlyce M	647-7990	L	6419	
Ellerbe Charles E	647-5824	PER/MGT	2137	
Ellinwood Winifred J	557-8995	OPR/STP		SA-7
Elliott Elizabeth J	647-9414	A/EX	3800	
Elliott James S	647-6442	EUR/SOV	4223	
Elliott Randall T	647-5949	INR/GI	2722	
Ellis Clarke N	647-1128	EB/OIA	2533A	
Ellis Gregory S	647-5824	PER/MGT	2137	
Ellis Helen M	647-8994	S/P	7315	
Ellis John L	647-7380	INR/IC/RD	6841	
Ellis Lula J	647-7380	INR/IC/RD	6841	
Ellis Richard H	647-9472	ACDA	5843	
Ellis Rose M	235-9249	COMP/OAC	6201A	SA-15
Ellis Tangie B	647-5730	CA/EX	1809	
Ellson Donald C	663-1051	RP/RC	1237	SA-1
Ely Adair A	647-4437	FAIM/IAP	1239	
Ely Michael E	647-5310	EUR/RPE	6517	
Ely Nancy H	647-3736	L/AF	5417A	
Emery David	647-8462	ACDA	5934	
Emery Larry L	647-4539	M/COMP	1332	
Emmons Kathleen J	647-4416	OC/T	5440	
Endersbee Eleanor A	647-2603	NEA/EX	4247	
Engelhardt Joseph	647-1578	ACDA	5499	
Englebrake George L	[9]692-2813	OC/NCS		NCS
English Burt F	647-3205	PER/PPM	3811	
English Mattie E D	647-9338	COMP/OAC	7711	
English Richard D	647-8870	RP/RA	5214	
Engram Mildred R	647-8338	S/S-S	7241	
Ennis Barbara	647-4440	A/CDC	2811	
Ennis Mary W	647-6328	L/ARA	5423	
Epps Yvette D	647-6094	IO/ADM	6319	
Erb William A	647-5463	OES/OMS	5801	
Erby-Wilson Barbara J	647-1273	DGP/LM	6217	
Ericksen Emil P	647-6152	S/IG	2317	
Erickson John E	647-4060	SY/T	3418A	
Erlandsen Allan W	647-6152	S/IG	2317	
Erney Kenneth R	673-6394	A/FAIS	204	SA-20
Erwin Joseph L	235-8717	M/FSI	C-2	SA-3
Eskin Otho E	647-2841	OES/SAT	4333	
Essington Robert R	647-8314	EAP/EX	4313A	
Estacio Bennie S	235-1951	COMP/OFO	7701	SA-15
Ettinger David	647-8710	INR/IC	6510	
Etzel Edward	647-2416	M/MED	2906	
Etzold Thomas	647-7419	ACDA	5499	
Evans Brian V	647-2194	INR/EAP	8840	
Evans Charles W	647-2367	INR/IAA	7637	
Evans Dorothy B	647-8877	M	7207	
Evans Elizabeth A	647-6124	IO/PPS	4808	
Evans Lois M	647-1569	OC/IAA	44A22	
Evans Rodney A	235-3969	A/FBO	321	SA-6
Evans Sandra G	647-4973	PA/PP	5831	
Evans-Magher Guida	663-1206	CA/VO	1329	SA-1
Evenski Brenda M	235-9375	PER/REE	7820	SA-15
Everly Virginia L	523-4293	PPT	562	SA-17
Evon Flora M	647-7743	FAIM/IS	1239	
Evon Ramon A	235-9320	COMP/OFO	6802	SA-15
Ewasko Stephanie	647-6972	PER/CCA	2429	
Ewing Raymond C	235-8816	M/FSI	901C	SA-3
Exton Fred	235-9230	REE/EXAM	7314	SA-15

F

Faber Doris E	235-8840	M/FSI	402	SA-3
Fagan Joseph J	647-9554	OC/T	5440	
Fagg Fayette	647-3057	NEA	6242	
Fain Phillip Lee	557-2217	OC/ML-R	1402	SA-7
Fairbanks Richard M	647-1868	S/SA	7527	
Fairchild Albert E	647-1210	PER/FCA	2830	
Falk George	647-3209	A/CDC	1239	
Fannin Mary C	647-3506	ACDA	5731	
Farah William J	647-7749	H	7258A	
Farmer Elizabeth L	653-2976	OPIC/I/O	838	BOT
Farr Thomas	647-1512	S/S-O	7516	
Farrall Gilbert L	523-4296	CA/PPT	300	SA-17
Farrand Robert W	647-8312	PER/FCA	2328	
Farrar Jonathan D	647-9264	INR/EC/RE	8666	
Farrell Stephen T	632-1577	OC/P	300	SA-10
Farrell Theresa C	647-7743	FAIM/IS	1239	
Farrell Thomas A	647-9572	S	7226	
Farris Leroy	647-1641	OC/T	5440	
Farris Robert	523-4449	PPT	414	SA-17
Faucett Terra E	647-6325	OC/ECP	1950	
Faulk Richard C	647-5127	A/OPR	1417	
Faux-Gable Laura P	647-1509	EB/FPC	3815	
Faxio Linda M	647-2977	S/S-I	7512	
Fearwell George A Sr	647-3418	OC/T	5440	
Feaster Ernest H	647-2230	PA/EX	6810	
Feeney James I	647-4550	FMAS/LS	2204	
Fegley James R	653-2871	OPIC/F/O	802	BOT

Fei Edward T	647-1241	OES/NEC	7820	
Feikema Brian	647-6097	S/S-O	7516	
Feldman Gilda	647-1263	PPT/C	5813	
Feldman Roger B	647-7490	M/COMP	1328	
Felizardo Susana B	235-9395	M/FSI	5602	SA-15
Feltault Beverly T	647-7691	PER/FCA	2419A	
Feltault Richard A	663-1346	SY/DO	W119	SA-1
Femminella Bernard A	235-9871	S/FSG	430	SA-6
Fendrick Daniel	647-2758	INR/LAR	6842	
Fenner Ellen	647-1834	OC/TR	44A33	
Fenner Leonard A	647-1834	OC/TR	44A33	
Ferchak John R	673-5526	PER/ER		SA-20
Ferebee Nancy L	647-3065	ARA/AND	5906	
Ferguson Diane A	647-1592	ACDA	5851	
Ferguson Earl A	647-9004	INM	7811	
Ferguson Ralph D	647-2167	OC/P	B528	
Ferguson Robert H	235-1763	A/OS	234	SA-6
Fernandez Candi R	647-9464	NEA	6246	
Ferrari Madeline M	647-8122	M/MED	2906	
Ferrell Ava M	647-2017	FAIM/LR	2442C	
Ferrell Dorothy M	647-9801	M/MED	2256	
Ferrell William T	647-6985	IO/ADM	6319	
Ferrer James	647-6541	ARA/BR	4262	
Ferrin Vivian A	647-1678	CA/PPT	6831	
Ferris Helen M	647-1554	OES	7831	
Ferris Ronald J	647-2961	A/ISO	12B63	
Feurtado Gardel	647-6295	INR/GI	6510	
Fiedler Kathleen J	647-2752	IO/SCT	5336	
Fields Bernice T	647-6559	A/ISO	1921	
Fields David C	647-1536	A/SY	2513	
Fields Linda	647-5631	ACDA	6510A	
Filipek Gertrude J	647-3612	S/S	7224	
Finch Richard W	647-3209	A/CDC	1239	
Finegold Edmund	647-3496	ACDA	4734	
Finkelstein Amy S	647-8702	INR/PMA	6510	
Finn Nancy K	523-1673	PPT/WN	216	SA-17
Finn William F	647-5218	INR/IL	8667	
Finnegan Jack	647-3002	S/S-O	7516	
Finnerty Dennis	647-4484	EUR/NE	4511	
Finney John D Jr	697-0555	PM/DE	4C839	Pent
Finotti Benedict E	[9]524-1188	M/COMP	1100	SA-15
Finton Tim	647-6235	CIP/PLA	5310	
Finver Frank J	647-5192	PA/PP	5831	
Firehock Raymond B Jr	647-5631	ACDA	6510A	
Fischel Stephen K	663-1204	CA/VO	1327	SA-1
Fischer David C	632-8058	IBC	150	425 I St
Fischer David J	647-9742	AF/E	5240	
Fischer R Lucas	647-8253	ACDA	4487	
Fischer Vella A	647-9841	FMAS/GS	2722A	
Fish Catherine F	647-5157	DGP/PC	6218	
Fisher Alice A	647-9602	IO	6323	
Fisher Clark W	653-2950	OPIC	840	BOT
Fisher Daniel L	647-6144	OC/T	5440	
Fisher Donald Z	647-1641	OC/T	5440	
Fisher Joel L	673-6222	IJC	2nd Fl	SA-25
Fisher Joseph L	653-2899	OPIC/M/O	819	BOT
Fisher Paul W	647-7409	A/ISO	1921	
Fisher Richard F	647-6152	S/IG/IS	2317	
Fitch Dolores M	647-2764	OES/STS	4327A	
Fitzgerald Estela S	235-9345	SY/WFO	4001	SA-15
Fitzgerald Margaret M	647-8370	ARA	6263	
Fitzgerald Meta R	647-1670	SY/CC/TAG	2435	
Fitzpatrick Kathleen	647-1512	S/S-O	7516	
Flack Ronald D	647-2554	M/MO	7423	
Flanagan Brian B	647-2498	L/CMB	1873	
Flanagan Ellen M	647-3300	PER/ER	1251	
Flanagan James M	557-8995	OPR/STP		SA-7
Flanegin Robert L	647-3209	A/CDC	1239	
Fleck Benjamin A	647-9400	A/CDC	1239	
Fleetwood Linda K	647-3914	SY/SD	2519	
Fleisher Eric W	647-3209	A/CDC	1239	
Fleming Journice E	523-4293	PPT	562	SA-17
Fleming Rosemary E	647-4579	PA/PC	4831	
Fleming William D	557-0511	OC/ML/D		SA-7
Flemister Zandra	663-1253	CA/VO	1314	SA-1
Flemons Damon A	647-4467	SY/DIS	2426	
Fletcher Joseph L	647-1020	ACDA	5664	
Fletcher Laverne	647-2122	T	1206	
Fletcher Robert C	653-2813	OPIC/PA	405	BOT
Florence Richard E	647-1082	FMAS/PS	1754	
Flournoy Arthur W	647-9554	OC/T	5440	
Flournoy Peter H	647-1989	L/OES	6420	
Floweree Charles C	647-9291	A/CDC	1239	
Floyd Barbara	663-1058	RP/EX	1257	SA-1
Floyd Bernie	647-5824	PER/MGT	2137	
Floyd Blackburn	647-5824	PER/MGT	2137	
Floyd Joseph O	647-9522	FAIM/PS	1758	
Flynn Barbara A	647-2300	NEA/AFN	5250	
Flynn Kay M	647-9776	PER/FCA	2419	
Flynn Keith F	557-8995	OPR/STP		SA-7
Flynn Michael D	523-1673	PPT/WN	216	SA-17
Foelak Barbara J	647-8478	ACDA	5933	
Foggie Sonja M	647-2772	L/T	5420	
Fogle Denise N F	235-2677	OPR/STP	535	SA-6
Folan Patrick M	647-6126	EUR/EE	5218	
Foldvary Frank C	647-9199	INR/SEE	4751	
Foley Corazon S	647-5168	INR/EC	8662	
Folta Anne A	647-4561	ACDA	4947	
Fon Robert L	647-8001	OC/HR	44A30	
Fontenot Ronnie J	647-8946	OC/FO	44A20	
Foo Jenny J	647-3675	CA/OCS	4817	
Forbes John D	647-8728	H	7251	
Forbes Malcolm S Jr	254-8040	BIB	1100	LONG
Forbord Thomas A	647-4835	EAP/EP	5321	
Forcier Gerard D	647-5165	A/CDC	1239	
Ford David A	647-8068	S/R	7526	
Ford Ermine E	647-7465	M/COMP	1129A	
Ford Felicia C	647-9569	FAIM/IAP	1239	
Ford Geraldine L	647-7740	INR/PMA	6638	
Ford John S	647-1684	M/MO	7423	
Ford Theodore C	647-3897	SY/POS	2509	
Ford Vernelle Cain	647-3300	PER/ER	1251	
Fordyce-App Kimberlee D	647-4396	IO/SB	4808	
Foreman Dennis I	647-7563	L/PM	6429	
Foreman John M	647-6256	A/ISO	1921	
Formica Judith M	647-5225	CA/OCS	4811	
Fornoff Harold M Jr	647-3964	S/R	7526	
Forster Richard D	235-9230	REE/EXAM	7314	SA-15
Forsythe Roger W	[9]524-1188	M/COMP	1100	SA-15
Fortier Alison B	647-8198	ACDA	5534	
Foster Harold D	647-6565	EB/PAS	3333	
Foster James J	647-8711	INR/IS	6510	
Foster Roslyn R	647-6256	A/ISO	1921	
Fotinos Vasilios	647-1672	FMAS/GS	B299	
Fouche Robert M	647-2781	PER/ER	1822	
Fountain Betty J	647-2841	OES/SAT	4333	
Fountain Dorothy B	647-2164	H	7258A	
Fountaine George L	647-1672	FMAS/GS	B229	
Fowlkes James E	235-9770	PM/MC	800	SA-6
Fox Barbara T	647-3624	OES/EX	7821	
Fox Geraldine M	653-2863	OPIC/PA	711	BOT
Fox John D	647-1652	IO	6327	
Fox Lisa P	235-8794	M/FSI	1016	SA-3

Fox Mary T	647-1279	ACDA	5919	
Fox Richard G	663-1357	OPR/WCF	W110	SA-1
Fox Vancella R	523-4277	PPT/S	414	SA-17
Frades Evelyn	647-3979	OES/NTS	7828	
Framinan Susana K	235-1492	M/FSI	501	SA-3
Francis Cheryl A	235-8816	M/FSI	901	SA-3
Frank James F	557-3510	SY/SE		
Frank Margie A	647-9431	PER/FCA	26A07	
Franke Herman H	647-2967	A/OPR	1417	
Frantz Linda S	235-1001	REE/EXAM	3712	SA-15
Frazier Tracy L	647-2374	S/S-O	7516	
Frederick Daisy B	647-2008	OC/S	2331	
Frederick Pamela M	647-2778	EB/DCT	3822	
Freeman Anthony G	647-3662	S/IL	4234	
Freeman Arthur L	647-1568	OC/IAA	44A22	
Freeman Carol A	663-1022	RP/COMP	1213	SA-1
Freeman Constance J	647-8354	AF/W	4250	
Freeman Marlene L	647-2634	PA/OAP	5815A	
Freeman Olga G	647-4196	IO/ICP	5336	
Freeman Wanda P	647-3300	PER/ER	1251	
Freeman Yvonne W	523-1673	PPT/WN	232	SA-17
Frey Marie Ann	647-8617	PM/SNP	7317	
Fridinger Tracy H	235-8806	M/FSI	B Lev	SA-3
Fried Daniel	647-3350	EUR/SOV	4219	
Friedland Sidney	647-5142	M/CTP	3253	
Friedrich Teresa A	647-4400	L/T	5420	
Friedt Anita E	647-8657	INR/SEE	4843	
Frisa Lillian E	647-2086	INR/PMA	6524A	
Fromowitz Samuel C	647-3135	EUR/CAN	5227	
Frost Peter F	647-1108	IO/HUM	5327	
Fry Samuel Edwin Jr	647-6152	S/IG	2317	
Fuchs Lydia E	523-4282	HA/ASY	520	SA-17
Fuchs Wolfgang G	647-1435	SY/DO	1893	
Fukuda Manabu	647-3492	FMAS/LS	2212	
Fulgham Frank M	647-5142	M/CTP	3253	
Fuller Harrell Kennan	647-6152	S/IG/IS	2317	
Fuller Houston R	647-9518	S/IG/IN	6808	
Fulwider Sharon K	647-3142	A/SY/PSI	2424	
Funches Christina L	647-3370	ACDA	5534	
Funseth Robert L	647-4810	RP/MGT	5214	
Furness George A	647-3367	OES/ENR	4325	
Futscher Vicki E	647-5001	FAIM/PS	B-264	

G

Gaarder Eduardo R	235-2806	A/FBO	321	SA-6
Gabbert Thomas	647-1161	ACDA	4678	
Gaffey Rita	647-8290	EAP/EX	4313A	
Gagen John P M T	557-2215	OC/ML	1406	SA-7
Gagnon James M	647-7717	EAP/K	5315	
Gahn Roland F	647-3106	OPR/FMAS	1417	
Gaidsick Howard W	647-2517	FAIM/PS	1758B	
Gain Phyllis G	647-3307	PER/FCA	2830	
Gain Ronald L	235-9501	A/FBO	319	SA-6
Gaines Charles S	235-8815	M/FSI	B-Lev	SA-3
Gaines L Ebersole	653-2930	OPIC/P	701	BOT
Gaines William K	647-1711	AF/EX	3513	
Gaither H Rowan	647-7347	L/CID	21&K	
Gaither Lloyd Z	647-3060	OC/S	2331	
Galanos Leon G	557-0511	OC/ML		SA-7
Galassi Priscilla H	647-7487	PM/CDE	4319	
Gale James E	653-2905	OPIC/D	750	BOT
Galer Ryan Anne M	647-3491	EB/ODC	3829	
Galford Clara I	647-7596	P	7240	
Gallagher Dennis J	647-4435	L/M	4427A	
Gallik Daniel	647-1829	ACDA	5741	
Gallini Linda S	647-2752	IO/SCT	5336	
Gallogly Stephen J	647-2181	EB/ECC	3336	
Galloway William J	647-8817	M	1239	
Gallucci Gerard M	647-9429	AF/S	4238	
Galovich Alex	647-5225	CA/OCS	4811	
Galutia I Dean	647-9550	EB/EX	6820	
Galvin Frederick I	632-8932	OC/SP	300	SA-10
Gambrill Paula M	523-4265	PPT	414	SA-17
Gannon Richard M	647-3914	A/SY/SD	2519	
Gansel James G	647-3060	OC/S	2331	
Ganzfried Sally C	653-2824	OPIC/T	608	BOT
Gappa Howard L	557-9500	OC/PE	2402	SA-7
Garcia Frank	647-5696	S/S-EX	7517	
Garcia Marlene	647-8563	ARA	6263	
Garczynski Casimir L	647-5480	EUR/EX	5428	
Gardner Frank V	647-6751	S/LPD	5917	
Gardner Gail L	235-9614	WRDCO	801	SA-6
Gardner Pamela K	647-2299	S/CPR	1238	
Gardner Robert C	235-3688	A/FBO	327	SA-6
Garland Barbara A	235-9535	OPR/STP	528	SA-6
Garland William A	647-2958	OES/SCT	4330	
Garlisi Eleanor M	647-8918	M/MED	2917	
Garner Ann K	647-7350	M/MED	2237	
Garner Cynthia A	663-1172	CA/VO	1352	SA-1
Garner Georgette J	647-2591	AF/EPS	5242A	
Garner Gladys I	647-6175	SY/PL	2530	
Garner Joan E	647-5225	CA/EX	4811	
Garrett Bernetta J	647-5156	T	1206	
Garrett Patricia A	523-1673	PPT/WN	262	SA-17
Garrett Sybil N	647-1818	AF	6236	
Garrison Jeffrey W	647-4153	ACDA	4930	
Garrison Susan H	[9]524-1188	M/COMP	1100	SA-15
Garven Kimberly	647-6242	S/DEL	7208	
Garza Oliver P	647-9732	PER/FCA	2336	
Gaskins William A	647-8042	PPT	5813	
Gaston Elizabeth M	647-9574	S	7226	
Gaum Anne E	235-3656	A/FBO	411	SA-6
Gavri Kathleen D	647-4424	FAIM/IAP	1239	
Gaw Monica A	647-3675	CA/OCS	4817	
Gaynus Frank E Jr	647-3742	FMAS/GS	1493	
Geber Anthony	647-3209	A/CDC	1239	
Gee Carl I	647-3212	SY/DO	1258	
Gee Kathryn	647-6323	OES/OPA	5801	
Gee Willie Jr	647-8806	FAIM/RM	1239	
Geer Columbus O	523-1673	PPT/WN	216	SA-17
Gehring Robert A	647-2654	EB/AN	5531	
Geibel Edward W	663-1002	RP/PB	1204	SA-1
Geiger James J	673-6326	A/ISO	204	SA-20
Genco Gregory E	235-9381	COMP/OFO	7701	SA-15
Gendron Gerard J	647-8946	OC/FO	44A20	
Genero Laura	647-9544	S/R	7526	
Genovese Mary C	647-1076	M/FLO	1216A	
George Lorraine E	647-2092	PER/MGT	2810	
Gerardi Marie C	647-8999	S/CPR	1238	
Gerlach Bryce M	647-3268	NEA/EX	4249A	
German Bruce W	235-2675	A/FBO	426	SA-6
German Jean W	235-8784	M/FSI	400	SA-3
Gershenson Geoffrey	647-1832	ACDA	5741	
Gerson Leslie A	235-9563	M/FSI	801	SA-3
Gethers Cynthia L	647-5108	CA/PPT	5805	
Gettinger H Carl	647-5034	ARA/CEN	4915	
Getze Antoinette J	647-2881	EUR/RPM	6227	
Getze Richard J	647-8932	OC/SP	300	
Ghaffarkhan Karen M	647-5321	FAIM/PS	B264	
Ghee Rose B	647-3380	AF/S	4238	
Ghrist Bruce C	653-2939	OPIC/GC	712	BOT
Giacomin Gelinda M	647-1326	EB/STA	3828	

Giacomin Maryedna P	647-4983	ARA/CEN	4915	
Giammo James A	647-5230	S/R	7526	
Giampietro Adam	235-9364	SY/WFO	4th Fl	SA-15
Giamporcaro Jeanne M	647-5637	SY/FIPS	2234	
Gibbons Elizabeth A	235-9342	COMP/FO	6604	SA-15
Gibbons John M	647-7531	A/TSS	3800	
Gibbs Christiane S	647-7521	NEA/ARP	4224	
Gibbs Joyce D	523-4265	PPT	414	SA-17
Gibney Elizabeth B	647-5380	PA/PP	5831	
Gibson Charlene	647-4770	PPT/O	1813	
Gibson Henrietta A	647-2662	FAIM/LR	2442K	
Gibson-Martin Delilia	647-3712	CA/OCS	4817	
Gibson Mary E	647-4554	OC/T-INR	6510	
Gidley Barry F	647-1016	IO/CP	5331	
Giesey Janice F	647-1795	NEA/EGY	6251A	
Giffler Lydia K	647-9760	INR/EC	8441A	
Gifford Robert B	647-7155	INM	7336	
Giglio K Eileen	647-9157	H	7251	
Gigliotti Donna L	647-1742	DGP/PA	B266	
Gildea Jean	235-9225	REE/EXAM	7314	SA-15
Giles Daphne S	647-6256	A/ISO	1921	
Gillespie Bernice E	647-3432	FMAS/ESC	1252	
Gillespie Vivian S	647-8067	PA/OAP	6805	
Gilliam Wallace H	647-1032	SY/PTI	2513	
Gilligan Brian A	235-9341	COMP/OAC	6104	SA-15
Gillmore Shirley M	647-4007	EB/BEA	3638	
Gilmore Charles	647-9554	OC/T	5438	
Gilsenan John T	647-8818	CIP/REG	5310	
Gilstrap Kay	647-3481	PER/FCA	2809	
Gilstrap Lewis G	647-3336	ARA/EX	3260	
Giusti Ida Marie	235-9331	COMP/OFO	6804	SA-15
Glad Albert L	647-4492	EB/FPD	3427	
Gladhill Virginia M	523-4265	PPT/S	414	SA-17
Glanville Ann V	647-2670	NEA/ARN	6250	
Glanz Michael N	632-7419	L/CID	414	SA-9
Glapion John E	647-5949	INR/GI/T	2722	
Glasberg Deborah M	647-1257	INR/RCRS	6527A	
Glasgow Gloria J	647-3472	OES/CP	7825	
Glasoe Paul J	647-6527	OES/ENR	4325	
Glaspie April C	647-2670	NEA/ARN	6250	
Glass Robert L	647-4469	EB/OMA	4830	
Glassman Jon D	647-9690	EAP/ANZ	4209	
Glazer Harry B	647-2165	IO/ECO	5327	
Glenn Sandra A	235-9755	PM/MC	800	SA-6
Glennon John P	663-1144	PA/HO	3114	SA-1
Glick Nathan	647-3209	A/CDC	1239	
Glitman Maynard W	647-6244	S/DEL	7208	
Globe Joseph W	235-9531	OPR/STP	528	SA-6
Glover Dorothy B	647-3344	PER/ER	1251	
Glover Michael P	647-3024	EB/OMA	4830	
Glover Rita M	647-2098	PER/MGT	1818	
Glover Thomas E	647-3444	CA/OCS	4817	
Glover Tuwanna W	647-2843	CA/EX	4818	
Glowen Edmund P Jr	647-4799	OES/ENR	4325	
Glunt Carol L	647-5957	S/R	7526	
Gober Sally M	647-5225	CA/OCS	4811	
Goble Paul A	647-3230	INR/SEE	4844	
Godesky Robert F	647-5631	ACDA	6510A	
Godfrey Deborah J	647-6148	NEA/ARP	4224	
Goeckermann Robert H	647-2764	OES/STS	4327A	
Goel Sudarshan K	235-9395	M/FSI	5602	SA-15
Goelz Raymond F	647-6124	IO/PPS	4808	
Goff Edward H	647-2690	EB/TEX	3421	
Goff Ellen	647-5225	CA/OCS	4811	
Goff Paul A	647-3485	M/MED	2906	
Golacinski Alan B	235-9461	A/SY	4201	SA-15
Gold Lousie M	647-2551	HA	7802	
Goldberg Mina S	663-1052	RP/RC	1204	SA-1
Golden Lillian E	647-3052	EUR/EE	5221	
Golden Nancy L	663-1275	PA/HO	3106	SA-1
Goldman Michael H	647-3036	EB/FPD	3427	
Goldring Lenora M	647-5010	S/NP	7531	
Goldstein Betty G	647-8143	M/COMP	1133	
Goldstein Jeffrey	647-5156	T	1206	
Goldstein Murray	647-7983	A/ISO	1921	
Goldstein Suzanne	653-2877	OPIC/F/O	844	BOT
Gonet Carol A	523-4319	PPT	358	SA-17
Gong Gerrit W	647-8904	P	7240	
Gonzalez Raymond E	647-6152	S/IG	2317	
Gonzales Rosalia T	647-3045	L/HRR	5527A	
Good Ruth L	653-2977	OPIC/I/O	822	BOT
Goodale Lisa J	647-4582	M/COMP	1331	
Goodall Alice L	647-8613	S/P	7417	
Goode Sue L	647-1339	INR/EAP	8840	
Goode William K	647-9570	FAIM/PS	1758	
Goodison Ronald A C	235-9271	M/FSI	3323	SA-15
Goodrum Joan B	647-6046	EUR/NE	4511	
Goodspeed H Kent	647-3209	A/CDC	1239	
Goodwin Constance C	647-8918	M/MED	2917	
Goodwin-Mills Mattie F	647-3586	EAP	6205	
Gookin Richard J	647-7984	S/CPR	1238	
Gore Edward K	647-8946	OC/FO/N	44A20	
Gordon Ruth O	523-1673	PPT/WN	262	SA-17
Gordon Vera M	647-1713	S/S-EX	7th Fl	
Gore Kurt	647-8946	OC/FO/N	44A20	
Gorham Angie M	647-1662	IO/ADM	5323	
Gorham Mary L	647-8425	S/P	7312	
Gorisek George F	647-9554	OC/T	5440	
Gormley James J	647-8726	INM	7811	
Gorsky Jeffrey H	647-8864	C	7250	
Gorzkowski Rose W	663-1236	CA/VO	1347A	SA-1
Gossett Asie	647-3455	OC/T	5440	
Gouldmann Peter M	557-9533	OC/ML/D		SA-7
Gowen George A	647-4835	EAP/EP	5321	
Gower Eileen L	647-5337	M/MED	4253	
Gower Gary H	647-3142	A/SY/PSI	2424	
Gower Linda G	647-1274	INM	7336	
Gowing Alan V	647-3186	A/SY	2418	
Gowland Martha L	235-3824	M/FSI	915	SA-3
Grabenstetter Donald E	647-1096	EUR/CAN	5227	
Grabill Wilson F III	647-1726	EUR/WE	5226	
Grady Catherine H	523-4265	CA/PPT	414	SA-17
Graham Dianne H	647-6897	INM/P	7811	
Graham Margaret	647-5256	ACDA	5534	
Graham Neil E	235-8838	M/FSI	402	SA-3
Graham Thomas Jr	647-3582	ACDA	5534	
Granara William E	235-9271	M/FSI	3324	SA-15
Granick Robert E	647-4732	S/IG	6821	
Graninger Robert L	647-7981	A/ISC	12B63	
Grant Christopher L	235-9479	L/M	312	SA-6
Grant Lorraine R	647-7872	L/UNA	5425A	
Grant Mary E	647-7728	S/P	7419	
Grant Tommye L	647-4770	PPT/O	1813	
Grassle John E	647-3442	ACDA	5731	
Grasty Kenneth J	647-8186	HA	7802	
Gravatt Joan S	647-9341	EB/AVP	5535	
Graves Donald E	647-9204	INR/SEE	4844	
Graves Joanne P	647-8908	M/EX	4423	
Gravett Leonard L	663-1212	CA/VO	1319	SA-1
Gravett Roberta A	647-6490	PA/OAP	6805	
Gravitt Gladys L	523-4335	PPT/WN	286	SA-17
Gray Bruce N	647-7711	EA/RA/TC	4312	
Gray Delores M	523-4330	PPT	562	SA-17
Gray J Richard	235-9508	A/FBO	327	SA-6

Gray LaWana A	653-2848	OPIC/D	740	BOT
Graze Deborah	647-8062	S/S-S	7241	
Graziano Virginia J	235-3400	M/FSI	201	SA-3
Greco Charles S	647-5464	AF/EX	3519	
Greco R Douglas	653-2956	OPIC/I/O	814	BOT
Greeley Robert M	557-2217	OC/ML	1402	SA-7
Green Alice	523-4262	PPT	458	SA-17
Green Alice J	235-9263	COMP/OAC	6104	SA-15
Green Evelyn	647-5642	INM	7336	
Green George B	557-9500	OC/PE	2402	SA-7
Green Gregory A	235-9274	COMP/OFO	6711	SA-15
Green Rose M	235-9410	REE/EMP	7507	SA-15
Green Ruby S	235-1710	OPR/STP	528	SA-6
Green Zoe F	235-1492	M/FSI	500	SA-3
Greenaway Stephen A	235-9614	WRDCO	801	SA-6
Greenberg Allen S	647-6583	CIP	5824	
Greene Regina	647-1921	ACDA	5443	
Greene Regina A	523-1673	PPT/WN	216	SA-17
Greene Richard L	647-7412	M/COMP	1129	
Greene Terry L	235-9274	COMP/OFO	6711	SA-15
Greenfield Ruth G	663-1198	CA/VO	1332	SA-1
Greenfield Walter	647-6152	S/IG	2317	
Greenlee David N	647-2802	NEA/EGY	6251A	
Greenman Antonia M	647-6751	S/LPD	5914	
Greentree Todd R	647-5750	S/SE	7810	
Greenwald G Jonathan	647-8857	INR/PMA	6510A	
Gregg Anna M	647-3418	OC/T	5440	
Gregorio Gertrude N	647-9448	SY/DD	2513	
Gregorio F Peter	632-4944	PER/FSN	410	SA-5
Gregory Dorothy S	647-9859	PA/OAP	5815A	
Gregory Patricia A	663-1038	RP/IRO	1263	SA-1
Gresham Sharman J	663-1243	CA/VO	1349	SA-1
Gressman William E	647-9516	L/M	4427A	
Gribbin Robert E	647-8852	AF/E	5240	
Grier Mary E	523-4299	CA/EX	560	SA-17
Griffin Durell T	653-2832	OPIC/T	612	BOT
Griffin Edward G	647-3968	INR/LAR	6839	
Griffin MaryAnn	235-2219	A/ALS	501	SA-6
Griffin Patricia A	647-2611	EB/MC	5818	
Griffith Jerome L	647-1673	FMAS/GS	B229	
Griffith Wayne	647-1512	S/S-O	7516	
Grigg Ernest C	647-7577	IO/UNP	6328	
Griggs Lenetta M	647-3846	M/COMP	6503	
Griggs Mary H	235-9365	SY/WFO	4th Fl	SA-15
Grimes Anna M	632-1198	OC/CS	300	SA-10
Grimes Bernard A	235-9434	OC/P	427	SA-6
Grimes Jacques T	647-1512	S/S-O	7516	
Grimes Janis	647-9504	ACDA	5840	
Grimes L Ann	557-9523	OC/ML	2102	SA-7
Grimes M Dixie	647-8415	A	6316	
Grimsley Cherylene E	647-1662	IO/ADM	5253	
Grip Carl J	647-3209	A/CDC	1239	
Groebel Olaf	647-3136	PM/TMP	7428	
Gromen Anne A	[9]653-2902	OPIC/P	701	BOT
Grosh Lisa	653-5921	L/CID	500	SA-9
Gross Cheryl A	647-1956	PA/PC	4827A	
Gross Helen L	647-8115	IO/UNP	6334	
Gross Isbelle B	647-8222	EUR/RPE	6517	
Gross Janice M	647-5975	AF/RA	5232	
Gross Margaret A	647-2856	FAIM/IAP	1239	
Grove Edward A Jr	647-5472	M/COMP	1332	
Grover Rose J	647-1082	FMAS/PS	1754	
Groves Betty L	647-8452	PER/FCA	2328	
Gruer Rose M	647-3595	M/MED	2260	
Grummon Stephen R	647-8574	INR/NESA	4936	
Guertner Gary	647-6034	ACDA	4494	
Guhin Michael	647-9580	ACDA	5934	
Guignard Michael	647-5465	PA/PP	5831	
Guillory Mildred H	647-2936	OC/P	B528	
Guimarin Linda M	647-3647	ACDA	5660	
Guimond Rita B	653-8535	OPIC/I/O	820	BOT
Gulden Fredrick N	235-2808	A/FBO	322	SA-6
Gullins Marva I	647-2198	M/MED	2916	
Gumbs Earle A	653-2833	OPIC/T	618	BOT
Gundersen Jon	647-7487	PM/CDE	4319	
Gunn Joyce	647-5225	CA/OCS	4811	
Gurney Yvonne A	647-7692	PER/FCA	2419	
Gurr John W	653-2972	OPIC/I/O	836	BOT
Gurvin Peter E	235-3689	A/FBO	327	SA-6
Gussman William H	647-4231	PM/STN	7815	
Gustafson Marianne V	647-4833	HA	7802	
Gutensohn Philip D	647-2084	INR/EX	6639	
Guth Robert	647-2069	ACDA	5499	
Guyer Ryan L	557-9510	OC/PE	2110	SA-7
Guzowski Danuta U	647-3352	PER/CCA	2429	
Gvozdas Kathleen D	647-3209	A/CDC	1239	

H

Haas George F	647-5614	PER/ER	1822	
Habib Phyllis	647-3178	M/FLO	1216A	
Hablas John P	235-9614	WRDCO	801	SA-6
Hackett Anne M	647-3439	PER/FCA	2820	
Haddad Samira H	235-9395	M/FSI	5503	SA-15
Hage Richard S	647-4437	FAIM/IAP	1239	
Hagee John V	647-3600	OC/DC/T	5440	
Hagerty Herbert G	647-7593	NEA/PAB	5247	
Hagopian Floyd H	647-1834	OC/TR	44A33	
Hagopian Glenda W	647-1210	PER/FCA	2830	
Hahn Peter W	235-9485	A/FBO	327	SA-6
Haigh Patricia A	647-2735	EB/DCT	3822	
Haines Ellen K	647-3312	PER/FCA	2332A	
Haines George H	647-2073	M/MO	7419A	
Hairston Jacqueline L	235-9330	COMP/OFO	6804	SA-15
Hairston Lessie G	653-2945	OPIC/GC	728	BOT
Hairston Thomas J	[9]339-7005	OC/P-O		SA-4
Hajost Scott A	647-2282	L/OES	6420	
Hales Annette M	647-3234	A/EX	3800	
Hall Blair P	647-8075	T	7208	
Hall Charles	557-8640	OC/ML	1308	SA-7
Hall Deborah A	647-2063	PER/FCA	2336	
Hall Eric S	647-3142	SY/E	2424	
Hall Ethel	647-2034	ACDA	5722	
Hall Evelyn V	647-7331	INR/AA	4536	
Hall Jocelyn M	647-2518	FAIM/PS	B844	
Hall Jonathan E	647-9570	FAIM/PS	1758	
Hall Kevin	523-1673	PPT/WN	232	SA-17
Hall Moncia D	235-9323	COMP/FO	6308	SA-15
Hall Robert W	557-9384	OC/PE	2317	SA-7
Hall Russell E	235-9758	PM/MC	800	SA-6
Hall Walter V	647-3209	A/CDC	1239	
Hall Wanda L	647-4582	M/COMP	1135	
Hallman Brian S	647-1073	OES/OFA	5806	
Halloran Bernard	647-8714	ACDA	5840	
Halter K Steven	647-2502	INR/EX	6639	
Halyard Vivian F	647-4037	EB/PAS	2835	
Ham Bradford W	647-8946	OC/FO	44A20	
Hambrick Barbara K	647-8322	S/LPD	6253	
Hamer Betty J	235-9454	COMP/OAC	7715	SA-15
Hamill John F	557-9510	OC/PE	2110	SA-7
Hamilton Anne W	647-1207	OES/OLP	5805A	
Hamilton Bronnetta B	653-2847	OPIC/T	614	BOT
Hamilton Donna J	663-1163	C	A/VO	1309

Hamilton James J	647-1611	PM/SNP	7317	
Hamilton John R	647-3381	ARA/CEN	4915	
Hamilton Perry C	647-2190	M/EX	4423	
Hamilton Theresa M	647-6783	CA/EX	1803	
Hamilton Thomas P	647-3276	EA/IMBS	5206	
Hamilton William C	647-8817	A/CDC	1239	
Hamlin Rebecca C	523-4315	PPT/O	334	SA-17
Hammond Kathryn L	647-8932	OC/FO	300	SA-10
Hammond Rose M	647-9532	H	7251	
Hammonds Eileen M	235-9387	PER/REE	7314	SA-15
Hamner Charlene E	647-7969	FAIM/DIR	B264	
Hampton Joan C	647-7734	FAIM/IS	2813	
Hampton Josetta M	235-8714	M/FSI	1200	SA-3
Hampton Ronald E	647-3532	FAIM/IS	B242	
Hampton Shirley E	647-9776	PER/FCA	2419	
Hamrin Carol Lee	647-2161	INR/EAP	8840	
Hanagan Kathleen	523-4296	PPT/O	300	SA-17
Handley F Gray Jr	647-1044	IO/HTP	5332	
Handy Mary E	647-7971	EB	6828	
Haney Doris J	653-2836	OPIC/T	620	BOT
Hanifin Janet L	647-3622	OES/EX	7821	
Hanks Mary Nell	647-3432	FMAS/ESC	1252	
Hannah Norman B	647-9400	A/CDC	1239	
Hannaher Svetlana G	235-8727	M/FSI	908	SA-3
Hannan Mary C	235-9288	COMP/OFO	7701	SA-15
Hanniffy Brendan A	647-8263	EUR/RPE	6517	
Hannon Katherine E	647-7376	EB/ECC	3336	
Hanranan Mary P	647-3542	ARA	6263	
Hansborough Margaret N	235-9395	M/FSI	5602	SA-15
Hansen Robert W	647-8685	PM/P	7430	
Hanson Christine	647-7672	INM	7336	
Harary Joseph A	647-3209	A/CDC	1239	
Haratunian Mourad W	647-3209	A/CDC	1239	
Harbin William B	647-3697	EAP/RA	4210	
Hardebeck Marvin C	647-8001	OC/HR	44A30	
Hardesty Linda K	647-2482	INR/IC	8646	
Hardesty Steven A	647-2362	HA/PPR	7802	
Hardin Robert L	235-8721	M/FSI	C-1	SA-3
Harding Alfred IV	647-9400	A/CDC	1239	
Hardland Dorothy J	647-9733	PER/FCA	2336	
Hardman Miriam O	647-3302	PM/OD	7325	
Hardmon Clarence	647-3176	M/EX	4423	
Hardrick Margaret L	647-9442	DGP/PER	6216	
Hardtke Karen L	647-3412	PER/PE	2803	
Hardy Albert Jr	647-3810	A/CDC	1239	
Hardy Benjamin E	235-9375	REE/REC	7524A	SA-15
Hardy Brenda A	653-2816	OPIC/PA	658	BOT
Hardy Elsie	647-9690	EAP/ANZ	4209	
Hargrove LaShaun D	647-2604	EUR/RPE	4519	
Harkness Edward M	647-1512	S/S-O	7516	
Harley Angela M	647-4449	FAIM/IS	1239	
Harley Phyllis A	647-4808	A/ISS	6448	
Harley Renee C	523-4328	CA/PPT	386	SA-17
Harley William G	647-3619	IO/CU	4334	
Harnisch Kevin A	235-9547	OPR/STP	535	SA-6
Harnish Reno L	647-1719	EB/DCT	3822	
Harper Airline	235-9292	COMP/OFO	6701	SA-I5
Harper Elliott Lee	557-1446	OC/PE	2312	SA-7
Harrell Barbara D	235-9251	COMP/OFO	6701	SA-15
Harried Gary P	647-7665	S/S-EX	7517	
Harrington Dennis P	647-9216	ARA/P	6913A	
Harrington Jane E	647-1707	AF/C	4246	
Harrington Richard J	647-6070	ARA/PPC	6913A	
Harris Anne C	647-3739	EUR/SOV	4217	
Harris Delores C	632-6687	L/CID	406	21&K
Harris Donald S	647-3209	A/CDC	1239	
Harris Eleanor J	663-1201	CA/VO	1333	SA-1
Harris F Allen	647-8252	AF/S	4238	
Harris Frances R	647-1340	SY/DIS	2426	
Harris George S	647-8397	INR/NESA	4524A	
Harris Kenneth J	647-5120	M/COMP	1331	
Harris Lawrence T	647-7743	FAIM/IS	1239	
Harris Lillian C	647-8575	INR/NESA	4636	
Harris Margaret A	647-2432	OES/SAT	4333	
Harris Mary Nell	235-8750	M/FSI	1200	SA-3
Harris Rose E	523-4498	PPT	458	SA-17
Harris Sheron	647-9570	FAIM/PS	1758	
Harris Shiketha R	523-4315	PPT/O	334	SA-17
Harris Thelma M	235-9342	COMP/FO	6604	SA-15
Harris Victoria E	647-2085	INR/EX	6639	
Harrison Carl D	647-3122	SY/FO	3422	
Harrison Diane	235-9586	OPR/STP	535	SA-6
Harrison Harold A	647-1090	OC/P	B528	
Harrison Howard E	647-7989	OC/T	5440	
Harrison Janet L	647-4317	ARA/CEN	4915	
Harrison Linda G	647-6783	CA/EX	1803	
Harrop William C	647-8842	S/IG	6821	
Hart Larry T	647-3455	OC/T	5440	
Hart Mary	647-9445	ARA/USOAS	6494	
Hartgen Judith A	647-8186	HA/ASY	7802	
Hartland Robert E	647-3209	A/CDC	1239	
Hartley Brent R	647-1169	NEA/EGY	6251A	
Hartley Charles R	647-3209	A/CDC	1239	
Hartnett-Kelly Patricia A	647-5636	SY/FIPS	2234	
Hartung Jean L	647-5476	M/EX	4423	
Hartung Kenneth A	647-3209	A/CDC	1239	
Hartwell Alton L	647-4083	A/ISO	1921	
Harty Maura A	663-1181	CA/VO	1318A	SA-1
Hartzler Alfred J	647-4681	ACDA	5726	
Harvey Pamela A	653-2884	OPIC/F/O	854	BOT
Harwood Douglas J	647-1702	S/CPR	1238	
Haskins Debra D	523-3725	PPT/C	5813	SA-17
Hassan Jeanne M	647-7743	FAIM/IS	1239	
Hassan Tatyana	235-2566	M/FSI	406	SA-6
Hassett Frederick H	647-1417	PER/FCA	2809	
Hatchett Adrienne B	647-2236	CA/EX	1803	
Hathaway Christine P	647-5475	S/CPR	1238	
Hatton Bruce N	653-2902	OPIC/P	701	BOT
Haughey Francine D	235-1522	M/FSI	717	SA-3
Haught Donald D	647-6152	S/IG	2317	
Haugrose Shirley	647-2500	AF/EX	3519	
Haukness Robert A	647-8920	A/EX	3800	
Hauptmann Jerzy J	647-5142	M/CTP	3253	
Hauser Timothy P	647-3672	NEA/IAI	6247	
Haverkamp Roy T	647-1417	PER/FCA	2809	
Hawes John J	647-1626	EUR/RPM	6227	
Hawkins Anna J	647-1608	H	7261	
Hawkins Antonia B	647-1287	S/S-EX	7517	
Hawkins Charles H	647-1672	FMAS/GS	B229	
Hawkins Edith I	235-9378	REE/REC	7520	SA-15
Hawkins Geraldine V	647-1224	PER/MGT	1818	
Hawkins Gwendolyn	647-3470	M/EEO	3214	
Hawkins Hazel M	235-9317	COMP/OFO	6701	SA-15
Hawkins Kenneth L	523-4498	PPT	458	SA-17
Hawkins Nannie B	647-1709	FAIM/IS	1239	
Hawkins Olivette M	647-6129	EUR/EX	5428	
Hawkins Pamela D	523-4245	PPT	414	SA-17
Hawkins Pauline A	647-4978	PM/TMP	7428	
Hawley Alyce Fay	647-8996	DGP/PER	3835	
Hayden David C	235-9521	A/ALS	501	SA-6
Hayes Jane B	523-4327	PPT	386	SA-17
Hayes Robby	647-8208	FMAS/GS	1493	
Haynes Alfred O Jr	647-6256	A/ISO	1921	
Haynes Susan	235-9328	COMP/OFO	6804	SA-15

Hazel Jacqueline B	663-1087	CA/VO	W723	SA-1
Hazewski Bonnie L	647-7152	PER/CCA	2429	
Hazewski Joseph J	647-8470	OC/OP	44A26	
Head Laurene D	647-8625	A/EX	3800	
Headley Francis A	647-8814	PPT	1821A	
Headrick William A	647-1834	OC/TR	44A33	
Headspeth Alvin M	647-2092	PER/MGT	2810	
Healey James J	647-1402	INR/IL	8667	
Healey Joan G	235-8331	OPR/STP	528	SA-6
Healey Joanne B	647-1536	A/SY	2513	
Heard Anne S	647-1076	M/FLO	1212	
Heath Letitia C	523-4431	CA/PPT	458	SA-17
Heavener Theodore J C	647-3209	A/CDC	1239	
Hebert Louis C	647-8314	EAP/EX	4313A	
Hecht Dorothy J	647-5904	OES	7831	
Hecklinger Carol P	663-1050	RP/IA	1235	SA-1
Heckman Richard L	647-6173	SY/PL	2530	
Heffern Richard T	647-7541	ARA/PPC	6913A	
Heflin Patricia L	647-1990	M/FA	8th Fl	
Heg James T	647-1645	EB	6828	
Hegarty Patrick H	647-3712	CA/OCS	4817	
Hegeman Glafica	235-2566	M/FSI	212	SA-6
Heichler Lucian	647-2285	INR/IC	6534	
Heidel Lewis J	557-9510	OC/PE	2110	SA-7
Heil June E	663-1170	CA/VO	1314	SA-1
Heilsnis Harold	647-1394	PA/PC	5819	
Heimann John P	647-6152	S/IG	2317	
Heimann Judith M	647-4418	EUR/RPE	6428D	
Heinaru Ilmar	647-1710	PA/PP	5831	
Heininger Janet E	647-7160	INR/GI	6510	
Helble John J	647-3209	A/CDC/MR	1239	
Hellin Stephen A	557-1416	OC/ML	1303	SA-7
Hellmann Charles Rex	235-9509	A/FBO	327	SA-6
Helm John W	235-9200	A/FBO	437	SA-6
Helm Kathleen A	647-1259	L/EX	5519A	
Helman Gerald B	647-9818	P	7245	
Helmer Colin S	647-1549	EB/PAS	2835	
Helseth William A	647-3209	A/CDC	1239	
Helton Kathleen L	663-1154	CA/VO	1305	SA-1
Hembry Marcella G	647-7673	EA	6205	
Hempel Ingeborg F	647-1723	EUR/NE	4513	
Henderson D Rudolph Jr	647-2160	L/CA	5527A	
Henderson Eva D	647-8930	D	7220	
Henderson Helen M	235-9356	SY/WFO	4 Fl	SA-15
Henderson Jennifer	647-3912	PM/OD	7825	
Henderson Lee	647-4011	ARA/CEN	4915	
Henderson Lena E	523-1673	PPT/WN	288	SA-17
Henderson Michael A	557-8995	OPR/STP	SA-7	
Hendricks Kathy R	653-2915	OPIC/M/O	740	BOT
Henneberger Patricia S	663-1355	A/ICP	W110	SA-1
Hennemeyer Robert T	647-9528	M	7207	
Hennes Richard V	647-9326	IO/EX	6327	
Henriksen Walter A	235-9288	COMP/OFO	7701	SA-15
Hensly Joan B	235-9267	COMP/FO	7717	SA-15
Henson Brenda P	647-4140	OPR/STP	1244	
Herbert Kevin F	647-3313	PER/FCA	2332A	
Herdeck Margaret L	653-2952	OPIC/I/O	834	BOT
Hergen James G	647-4417	L/CA	5527	
Herlihy J Reid	235-3691	A/FBO	327	SA-6
Herlihy Michael	647-8471	ACDA	4484	
Herman Daniel A	663-1240	CA/VO	1344	SA-1
Herman Deborah	235-1740	A/SY/WFO	4001	SA-15
Herman Verdell	647-2008	OC/S	2331	
Hermann Richard C	647-8711	INR/IS	6510A	
Hermesman Geoffrey F	647-1704	FAIM/IAP	1239	
Hermesman Ricardo L	647-6256	A/ISO	1921	
Hernandez Lucille C	647-1263	PPT/C	5813	
Herrera Theodore E	647-6051	FMAS/LS	2212	
Herring Kay R	663-1277	PA/HO	3115A	SA-1
Herring Lillie A E	663-1162	CA/VO	1310	SA-1
Herrington Charles D	647-2557	INR/IAA	7637	
Herrod Gary L	647-9801	M/MED	2256	
Herschler David H	663-1145	PA/HO	3120	SA-1
Hertel Herbert	647-9673	ACDA	5741	
Herto Alan L	647-1784	OC/S	2331	
Hertzberg David A	647-9120	INR/SEE	4758	
Hess Anne M	647-9004	INM	7813	
Hess David M	647-1512	S/S-O	7516	
Hess F Frances	647-8203	PA/PC	4827A	
Hess Robert W	647-2856	FAIM/IAP	1239	
Hesse Rayburn F	647-8692	INM	7331	
Hester Jan M	647-6706	EUR	5223	
Hester Frances J	647-1947	A/EX	3800	
Hester Mignon A	647-3142	SY/E	2424	
Hetland Arline R	647-3276	EAP/IMBS	5206	
Hewitt Warren E	647-6065	IO/HR	1509	
Hewlett Regina	647-6455	CA/EX	1809	
Hezlep William L	647-2156	INR/GE	8748	
Hibbard Donald E	647-1023	PA/EX	6805	
Hickerson Annett P	647-2230	PA/EX	6810	
Hickerson Gladys	647-2577	EUR/SOV	4229	
Hickman Leslie R	663-1249	CA/VO	1315	SA-1
Hicks Carrol S	647-9205	INR/SEE	4844	
Hicks Delores A	647-8401	INR/NESA	4524	
Hicks James F	647-8867	M	7207	
Hicks Karen	647-1543	ACDA	4484	
Hickson Durwood	235-8792	M/FSI	B Lev	SA-3
Higgins Debra A	632-4944	PER/FSN	410	SA-5
Higgins Roy R	647-1478	PER/FCA	2820	
Higgins Ruth E	647-1557	EUR/SE	5511	
Higginson Charles	647-6741	EB/EPC	3329	
Higgs Elmer R	647-3616	M/MED	2909	
High George B	647-7405	PA	6800	
Hilburn Jr Paul W	647-4196	IO/ICP	5336	
Hildebrand Lutichiae A	647-2561	EB/ODC	3829	
Hill Carolyn S	647-3444	CA/OCS	4817	
Hill Eleanor M	673-6302	A/ISO	201	SA-20
Hill Eunice E	235-3008	M/FSI	1007	SA-3
Hill Jerry D	557-8995	OPR/STP		SA-7
Hill Leonard A	647-8710	INR/IS	6510A	
Hill M Charles	647-4001	S	7234A	
Hill Patricia A	647-1868	S/SA	7527	
Hill Robert C	647-3529	OES	7825	
Hill Rose L	647-4547	FAIM/PS	B847A	
Hill Tami T	523-1673	PPT/WN	288	SA-17
Hill Teryl	647-3837	S/S-I	7512	
Hillas Kenneth M	647-8671	EUR/SOV	4219	
Hilliard Mary E	647-1233	EB/AN	5531	
Hilts Joseph A	647-4820	PM/EX	7321	
Himberg Harvey A	653-2904	OPIC/D	742	BOT
Hiner Jessie J	647-1544	IO/E	5327	
Hines Melvin L	235-9342	COMP/OAC	6201B	SA-15
Hinson Sherman N	647-4986	ARA/CEN	4915	
Hinson William J	235-9260	COMP/OAC	4705	SA-15
Hinson-Jones Robyn E	647-8851	AF/S	4238	
Hinton Elizabeth K	235-9326	COMP/OFO	6713	SA-15
Hinton Michael J	647-2776	AF/EX	3513	
Hipson J Stephen	647-3897	SY/DP	2509	
Hirsch Daniel M	647-5225	CA/OCS	4811	
Hirshon Helen T	647-1729	M/COMP	1332	
Hiter Aaron	523-4315	PPT/O	334	SA-17
Hitt Peggy M	647-7531	A/TSS	3800	
Hively Ernest E Jr	647-3595	M/MED	2256	
Hlaing Than	235-9395	M/FSI	5602D	SA-15

Hnatt Irene	647-3308	PER/FCA	2807	
Hoach Nguyen V	663-1012	RP/EX	1258	SA-1
Hobgood Teresa D	647-4994	CA/OCS	4817	
Hobson Lois M	647-4068	OES/STS	4327A	
Hochstein Linda	647-9348	INR/EC	8662	
Hockaday Inez D	632-7573	OES/ENR	506	SA-9
Hodai Kathleen V	647-8934	PER/MGT	2137	
Hodge Cheryl R	647-3412	PER/PE	2803	
Hodges Anne	653-2881	OPIC/F/O	821	BOT
Hodges Carolyn C	647-7454	EA/TB	5206D	
Hodges Clarence E	647-9294	M/EEO	3214	
Hoefler Marjorie T	647-9428	PER/FCA	2820	
Hoffenberg Marvin J	647-3209	A/CDC	1239	
Hohman Ernest O	235-9614	WRDCO	801	SA-6
Hoinkes Mary	647-1867	ACDA	5534	
Holcomb Diana Lyte	647-8728	H	7251	
Holdaway Margaret D	647-6147	EUR/EX	5424	
Holden Gwendolyn L	523-4431	CA/PPT	458	SA-17
Holderfield Dorothy A	647-9627	OES/EHN	4325A	
Holdforth James E	647-6352	M/EX	4423	
Holguin Melquiades R	647-9004	INM	7813	
Holland Charles W	663-1348	SY/DO	W119	SA-1
Holland Dorothy L	235-9475	A/FBO	302	SA-6
Holland Howard C	[9]524-1188	M/COMP	1100	SA-15
Holland Linda M	663-1262	CA/VO	1319	SA-1
Holland Michele D	647-8313	NEA/RA	5252A	
Holland Yvonne E	523-4431	PPT	458	SA-17
Hollenbeck Celeste	647-2646	PER/MGT	2137	
Holleran Harriet T	647-1662	IO/ADM	5323	
Hollick Ann L	647-9458	EB/OT	3831	
Hollinger Frederick J Maj	647-8659	ACDA	4734	
Hollingsworth Cecelia L	647-7588	INR/IC/CO	6534	
Hollingsworth H Byron	647-4740	S/IG	6821	
Holloman Ann E	647-2833	PER/FCA	26A11	
Holloman Jacqueline D	523-4245	CA/PPT	584	SA-17
Holly Sean M	647-4496	NEA/RA	5252A	
Hollywood Leigh P	653-2869	OPIC/I/O	830	BOT
Holmes Bernice C	647-7772	L/EB	6420	
Holmes Corlis A	647-4569	INR/IS	6510	
Holmes Edward W	647-3209	A/CDC	1239	
Holmes Gale C	235-9338	COMP/OAC	7713	SA-15
Holmes James H	647-8688	PM/SNP	7317	
Holmes Juanita B	647-1662	IO/ADM	5323	
Holmes Kerry L	647-5225	CA/OCS	4811	
Holobaugh Gregory K	647-1640	OC/T	5440	
Holsendorff Earl F	647-9570	FAIM/PS	1758	
Holsendorff Juanita S	647-5626	NEA/EX	6243	
Holt James W	647-7736	SY/I	2418	
Holton Audree B	647-2651	FAIM/IAP	1239	
Holton Howard L	647-6256	A/ISO	1921	
Holton Pamela	647-1068	FAIM/PS	1853	
Holtz Nancy J	647-2054	PER/FCA	2336	
Holwill Richard N	647-8386	ARA	6263	
Homme Robert O	647-8222	EUR/RPE	6517	
Honan Kevin E	647-2623	AF/EPS	5242	
Hong Penelope L	[9]524-1188	M/COMP	1100	SA-15
Hood Patricia O	647-1183	INR/EAP	8647	
Hood Rowena E	647-1703	S/CPR	1238	
Hooks Veronica D	523-4319	PPT/O	358	SA-17
Hoover Donald T	647-4060	A/SY/OPS	3418A	
Hoover Gerald R	235-9614	WRDCO	801	SA-6
Hope John E	647-1688	EUR/RPE	6430	
Hopkins C Bernice	653-2989	OPIC/I/O	828	BOT
Hopkins William H	647-8917	FMAS/LS	2212	
Hoppe Louise R	647-3436	H	7261	
Hopson Reginald E	647-6256	A/ISO	1921	
Horkey Angela M	647-5225	CA/OCS	4811	
Horkey C Jeffrey	647-1512	S/S-O	7516	
Horn James	235-9584	OPR/STP	535	SA-6
Horn Maryanne	235-9562	M/FSI	819	SA-3
Hornblow Michael H	647-5104	PM/SAS	7418	
Horner Charles E	647-3004	OES/S	7825	
Horowitz Arnold M	647-3703	ACDA	5499	
Horsey Sarah R	647-1194	EUR/NE	4511	
Hostie John F	647-4488	INR/WEA	4669	
Hotchner John M	647-2422	CA/PPT	6831	
Houck Frank S	647-1140	ACDA	4664	
Houston Ethel V	523-1673	PPT/WN	288	SA-17
Houston George C	647-9554	OC/T	5440	
Houston Judith A	235-8782	M/FSI	1102	SA-3
Houston Robert B Jr	647-3209	A/CDC	1239	
Howard Diane J	647-5740	CIP/WARC	6317	
Howard James F	647-3292	CA/EX	4824	
Howard JoAnn L	647-8814	CA/PPT	1821	
Howard Norman F	647-4415	PA/PC	4831	
Howard Tranmise M	647-3094	OC/P	B528	
Howard-Myers Elizabeth	647-1634	FMAS/GS	B258	
Howarth Josetta P	235-1522	M/FSI	700E	SA-3
Howe B Terry	647-3032	M	7638	
Howell Edward L	235-9502	A/FBO	317	SA-6
Howell Tonya R	663-1091	CA/EX/SA	W709	SA-1
Hoyle Brian J	647-9098	OES/OLP	5805A	
Hubbard Thomas C	647-2913	EAP/J	4206	
Huddleston Lorraine M	647-1528	FMAS/LS	2214	
Hudlow Charlotte M	647-8694	INM	7336	
Hudson Brenda K	647-6242	S/DEL	7208	
Hudson-Ziegler Joszet	647-1155	IO/CU	4334A	
Hudspeth Michael J	647-2412	SY/CC	2435	
Huff James G	647-6046	EUR/NE	4511	
Huff Richard	647-4468	INR/EC/TM	8444	
Huffman Larry Dean	647-8352	INR/PMA	6510A	
Huggins Constance	647-2468	IO	6323	
Hughes Harrietta	647-7952	EB/ICD	3529	
Hughes Patricia D	647-5506	IO/OIC	1517	
Hughs John L	647-1834	OC/TR	44A33	
Hulcher Ralph	647-5349	FMAS/GS	1493	
Hulihan Siobhan R	235-3680	A/FBO	411	SA-6
Hummer Lucy A	647-6235	CIP/PLA	5310	
Humphrey Alfred G	647-4530	EUR/P	5229	
Humphrey Richard E	632-8899	OC/SP	M300	SA-10
Hunt Lee	647-4255	H	7251	
Hunter Charles H	647-2412	SY/CC	2435	
Hunter Donald C	647-2848	NEA/EX	4247	
Hunter Douglas R	663-1057	RP/RPL	1241	SA-1
Hunter Kenneth	647-8293	PER/CCA	2429	
Hunter Lynn L	647-3412	PER/PE	2803	
Hunter Nora T	235-9756	PM/MC	800	SA-6
Hunter Victoria J	523-1673	PPT/WN	282	SA-17
Hurley Charles P	557-3510	SY/T		SA-7
Hurley Sharon V	663-1199	CA/VO	1333	SA-1
Hurt Jessie Mae	647-1524	IO/IR	3536	
Hurwitz Elliott R	647-8854	E	7260	
Husband David L	653-2859	OPIC/D	748	BOT
Hush James A	647-3914	SY/SD	2519	
Huso Ravic R	647-9270	EAP/PHL	5311	
Hvasta Diane	647-8090	ACDA	4953	
Hydle Lars H	647-6152	S/IG/IS	2317	
Hyland John J Jr	647-1641	OC/T	5440	

I

Iacobucci Ellis J	557-9743	OC/PE	2305	SA-7

Iacovo Domenick F	647-5832	CIP	6317	
Ibrahim Lisma N	235-9395	M/FSI	5602	SA-15
Ibrisimovic Janet L	235-9303	COMP/OFO	6701	SA-15
Ifft Edward M	647-1829	PM/START	7320	
Ifill Donna G	647-7173	INM	7811	
Ifshin Stanley R	647-8771	HA/PPR	7802	
Ihara Ruth O	235-9798	ACDA	4	SA-6
Iida Cornelius K	647-3492	FMAS/LS	2212	
Imbrie William	647-2006	NEA/EX	4243	
Indahl Berne M	647-3506	ACDA	5731	
Ingraham Edward C	647-9400	A/CDC	1239	
Ingram Stanley	557-3510	SY/T		SA-7
Ioffreda Angelo S	647-2367	INR/IAA	7534	
Irvin William R III	647-8360	CMC	7310	
Irwin Robert E	647-5144	A/ISO	1921	
Isaacs Arnold M	647-9731	PER/FCA	2336	
Iselin Joanne	653-8219	OPIC/D	736	BOT
Ishkanian Albert P	647-3060	OC/S	2331	
Isom Harriet M	647-7717	EAP/K	5315	
Iszkowski Marie-Charlotte	235-8821	M/FSI	704	SA-3
Itoh William H	647-7596	P	7242	
Iverson Charmaine M	647-2016	A/ISO	1921	
Ivie Ellen C	647-1652	IO	6327	
Izenberg Ivan	647-3209	A/CDC	1239	
Izzo Nancy Helen	647-9881	INR/EC	8732	

J

Jackson Aaron T	647-8483	FAIM/PS	1758	
Jackson Blaine C	235-1418	COMP/OFO	6503	SA-15
Jackson Carol J	235-9285	COMP/OAC	4705	SA-15
Jackson Carolyn	663-1077	RP/PC	1200	SA-1
Jackson Celeste A	647-7743	FAIM/IS	1239	
Jackson Charles E	647-1672	FMAS/GS	B229	
Jackson Charles G	647-2991	S/S-I	7512	
Jackson Cherie J	235-9470	OPR/STP	535	SA-6
Jackson Evelyn C	647-1640	OC/DC/T	5440	
Jackson Gail M	647-1468	EB/MA	5826	
Jackson Gloria J	647-3470	M/EEO	3214	
Jackson Gregory O	235-9340	COMP/OFO	6520A	SA-15
Jackson Henry A	647-9554	OC/T	5440	
Jackson Jean D	647-7539	S/CPR	1238	
Jackson Johnnie L	647-2199	M/MED	2916	
Jackson Jon H	647-6165	EUR/EX	5428	
Jackson Karen I	523-4262	PPT/S	458	SA-17
Jackson Lucius A	[9]524-1005	SY/OPS	1011	SA-6
Jackson M Celeste	235-2811	A/FBO	426	SA-6
Jackson Marilyn B	235-9454	COMP/OAC	4705	SA-15
Jackson Marjorie J	647-5207	A/CDC	2811	
Jackson Patricia A	647-5675	INR/WEA	4742	
Jackson Pauline	647-1704	FAIM/IAP	1239	
Jackson Ruth A	647-5995	EB/MPM	3421	
Jackson Sheila J	647-7066	PER/MGT	1826	
Jackson Valerie B	647-2729	L/M	4427A	
Jackson William H	557-1416	OC/ML	1307	SA-7
Jacob Joan Mary	647-8908	M/EX	4423	
Jacobs Leslie E	557-9744	OC/PE	2201A	SA-7
Jacobs Martin	647-1534	IO/CU	4334A	
Jacobs Susan S	647-5225	CA/OCS	4811	
Jacobson Linda	647-4465	L/ECP	5429	
Jaffe Irene B	647-9271	A/CDC	1239	
Jagers Russell T	647-3142	SY/E	2424	
Jahn William H III	647-2723	EB/TD	5824	
Jain Daya P	647-4452	OC/ECP	1950	
James Alan G	663-1364	L/BAR	W115	SA-1
James Anthony	663-1221	CA/VO	1300	SA-1
James Evelyn L	235-3418	FSI/SPS	1001	SA-3
James Gail R	647-9518	M/EX	4423	
James Judy M	647-3558	CA/OCS	4800	
Jameson Donald L	647-3633	OES/SCT	4330	
Janney Christopher C	647-8779	A/EX	3800	
Janowitz Lori N	235-9562	M/FSI	800	SA-3
Janzer Monica A	647-5345	PA/PP	5827	
Jardine William S	647-4452	OC/ECP	1950	
Jarek Albert W	647-3286	EUR/EX	5424	
Jarman Jacqueline A	647-2018	FMAS/LS	2204	
Jazynka Mary Jane	647-1692	PER/FCA	2328	
Jefferson Charles J	647-8858	INR/PMA	6510A	
Jefferson Ernest G	647-1225	PER/MGT	1818	
Jefferson Lester	647-1672	FMAS/GS	B229	
Jefferson Una M P	647-3941	OES/OFA	5806	
Jelen Anne	647-3604	NEA/ARP	4224	
Jelenovic Josephine	647-7376	EB/ECC	3336	
Jendrysik Thomas J	235-2560	SY/OPS	804	SA-6
Jenkins Barbara A	235-9340	COMP/OAC	6104	SA-15
Jenkins Darlene M	647-6972	PER/CCA	6217	
Jenkins Elaine R	663-1214	CA/VO	1319	SA-1
Jenkins Gloria J	647-6152	S/IG/IS	2317	
Jenkins Henry M	647-3197	SY/I	2418	
Jenkins Jack D	647-2720	EB/EX	6820	
Jenkins Jodi C	647-1248	OES/EX	7821	
Jenkins Selina	523-4230	PPT/WN	302	SA-17
Jenkins Wardell L	647-9554	OC/T	5440	
Jennings Billy J	647-2665	OC/MIS	44A32	
Jennings Hartford T	647-1017	IO/AGR	5333	
Jernigan Tamara G	647-7531	A/TSS	3800	
Jerry Joan E	647-5004	FAIM/PS	B264	
Jeter R Lee Jr	647-7596	P	7240	
Jett Dennis C	647-9166	ARA/SC	4908	
Jibrin Barbara H	235-8784	M/FSI	402	SA-3
Jillson Ann D	647-2690	EB/TEX	3421	
Jimney Richard F	647-1634	FMAS/GS	B258	
Jirmnson Carolyn L	235-9761	PM/MC	800	SA-6
Johns Geraldine K	647-6256	A/ISO	1921	
Johnson Amalya A	647-4481	ACDA	4495	
Johnson Ardelia	647-8774	H	7261	
Johnson Barbara A	647-5129	OES/OLP	5805A	
Johnson Barbara A	632-0671	OC/P	300	SA-10
Johnson Barbara C	647-6906	IO/OB	1427	
Johnson Betty C	663-1123	PA/HO	3100	SA-1
Johnson Brenda I	647-2551	HA/ASY	7802	
Johnson Carl J	647-5140	A/ISO	12B63	
Johnson Camero C	235-3846	COMP/OFO	6503	SA-15
Johnson Carolyn D	647-6140	IO/CU	4334	
Johnson Cassius C	647-1512	S/S-O	7516	
Johnson Chadwick	647-3209	A/CDC	1239	
Johnson Charlene M	235-9326	COMP/OFO	6713	SA-15
Johnson Charles K	647-9400	A/CDC	1239	
Johnson Claudelle J	235-9381	COMP/OFO	7701	SA-15
Johnson Cozetta D	647-3126	S/S	7224	
Johnson Cynthia A	647-2416	M/MED	2906	
Johnson Cynthia F	653-2872	OPIC/F/O	844	BOT
Johnson Darryl N	647-7596	P	7240	
Johnson David L	663-1223	CA/VO	1306	SA-1
Johnson David T	647-1134	EUR/RPM	6515	
Johnson Donald G	647-7308	IO/ECO	5331	
Johnson Earl J	647-7740	HA	7806A	
Johnson Ermine Milton	647-1634	FMAS/GS	B258	
Johnson Etheleen Rice	647-1565	INR/EX	6743	
Johnson Francis E	647-8666	ACDA	5666	
Johnson Gennie L	235-9330	COMP/OFO	6804	SA-15
Johnson Gilbert M	647-1254	EB/ICD	3529	

Johnson Gregory L	647-2084	INR/EX	6639	
Johnson Herbert W	647-5349	FMAS/GS	1493	
Johnson Howard V	647-1157	EB/MC	5818	
Johnson Jessie	523-4328	PPT	386	SA-17
Johnson Joyce L	647-1685	M/MO	1878	
Johnson Judith R	647-7270	AF/W	4250	
Johnson Karla L	647-1053	FAIM/PS	1841	
Johnson Laurindo	647-4498	L	6417	
Johnson Lucille M	653-2846	OPIC/T	602	BOT
Johnson Mark E	523-1673	PPT/WN	216	SA-17
Johnson Mary	523-1673	PPT/WN	288	SA-17
Johnson Michael L	647-8362	S/S	7224	
Johnson Michael T	647-6256	A/ISO	1921	
Johnson Nancy E	647-5478	NEA/P	4515	
Johnson Richard G	647-3209	A/CDC	1239	
Johnson Rita C	647-9640	D	7220	
Johnson Sandor A	647-2038	A/OPR/SPS	1417	
Johnson Sandra Lee	647-3152	EAP/J	4206	
Johnson Sharon T Q	647-9560	S/R	7526	
Johnson Sheila D	647-6256	A/ISO	1921	
Johnson Sidney L	647-7676	FAIM/PS	1758	
Johnson Stephanie E	632-0966	PER/FSN	410	SA-5
Johnson Stephen T	647-3132	EAP/VLC	5210	
Johnson Susan R	647-4313	P	7240	
Johnson Talaya C	647-9801	M/MED	2256	
Johnson Terri A	647-3382	PER/MGT	1609	
Johnson Valarie T	235-1418	COMP/OFO	6503	SA-15
Johnson Virginia L	647-3336	ARA/EX	3260	
Johnson Vivian Y	647-5260	S/S-EX	7517	
Johnson Walter T	647-3455	OC/T	5440	
Johnson Willie	557-9788	OC/PE	2113	SA-7
Johnson Zelma E	647-2830	A/ISO	1921	
Johnson-Braun Kim A	647-1716	S/CPR	1238	
Johnson-Smith Jean A	647-6083	C	7250	
Johnston Donald A	647-8241	A/CDC	1239	
Johnston Felton M	653-2960	OPIC/I/O	808	BOT
Johnston Laura J	647-4740	S/IG	6821	
Johnston Pamela D	647-2187	INR/EC	8722	
Johnston Ronald B	632-8932	OC/SP	300	1717 H
Johnstone Isabel J	647-9707	INR/GI	2844	
Johnstone L Craig	647-8369	ARA	6263	
Jones Annette J	647-8712	INR/IS	6510A	
Jones Anthony T	523-4265	CA/PPT	414	SA-17
Jones Anthony T	647-4962	ARA/CEN	4915	
Jones Antonia R	523-1673	PPT/WN	232	SA-17
Jones Arthur W	647-4387	SY/OPS	1893	
Jones Betty Jane	235-9253	PER/BEX	7314	SA-15
Jones Betty R	523-1673	PPT/WN	288	SA-17
Jones Brenda F	647-3564	PM/SAS	7418A	
Jones Carol A	235-9414	COMP/OAC	7715	SA-15
Jones Charlotte	647-1297	ACDA	5741	
Jones Charlotte P	647-5727	T/CIP	6317	
Jones Christine R	647-9743	AF/E	5240	
Jones Cornelia A	647-3292	CA/EX	4824	
Jones David M	647-2138	INR/IC	3239	
Jones David T	647-1563	EUR/SE	5511	
Jones Delanta L	647-3686	PER/MGT	1609	
Jones Delores L	647-8018	PM/TMP	7428	
Jones Donna A	235-9274	COMP/OFO	6711	SA-15
Jones Doria J	235-9260	COMP/OAC	4705	SA-15
Jones Douglas H	647-2155	EUR/CE	4228	
Jones Esther R	647-9610	ACDA	5930	
Jones Frances A	647-5350	PER/PPM	3811	
Jones Gayle L	523-4265	CA/PPT	414	SA-17
Jones George E	647-9554	OC/T	5440	
Jones Hiram S	235-9384	COMP/OFO	6701	SA-15
Jones John	647-8524	SY/NSU	2534	
Jones John A	647-9554	OC/T	5440	
Jones L P	647-3418	OC/T	5440G	
Jones Mary Lee	647-2873	M/MED	2906	
Jones Mary Rita C	647-7992	IO/DAR	3428	
Jones Merrill E	235-3842	COMP/OFO	7701	SA-15
Jones Nadine S	235-8794	M/FSI	1015	SA-3
Jones Norma B	647-8483	FAIM/PS	1758	
Jones Ruby W	523-4265	PPT	414	SA-17
Jones Teresa C	647-2584	EB/STC	3815	
Jones Tony R	647-8483	FAIM/PS	1758	
Jordan Debra A	647-2636	FAIM/IS	1239	
Jordan Robert L	653-2923	OPIC/M/O	638	BOT
Jose Robert W	647-6783	CA/EX	1803	
Joseph Cora	647-4472	FAIM/PS	B847A	
Jovanovic Velimir	235-8727	M/FSI	910	SA-3
Joyce Rebecca A	647-8711	INR/IS	6510	
Judge Martin F	647-2159	PA/PC	4831	
Judkins Christine C	235-9381	COMP/OFO	7701	SA-15
Juergens Jack W	235-9253	REE/EXAM	7314	SA-15
Jurvis Lorin A	647-2077	M/COMP	1332	
Justice Delores	235-1764	A/OS	234	SA-6

K

Kadera Fred A	[9]339-7005	OC/P		SA-4
Kaffenberger David J	647-3352	PER/CCA	2429	
Kagan Robert W	647-2755	S/P	7312	
Kaiser Robert E	647-1634	FMAS/GS	B258	
Kaklikian Harry Z	647-2624	OC/IAA	44A22	
Kalb Bernard	647-9606	PA	6800	
Kalil Suzanne R	653-2876	OPIC/F/O	821	BOT
Kalivretenos Rose P	523-4289	PPT	316	SA-17
Kalner Jay E	647-1532	ACDA	4493	
Kalodimos Magdeline G	647-3930	NEA/IAI	6247	
Kampelman Max M	647-6240	S/DEL	7208	
Kanchanadul Prabas	235-9395	M/FSI	5602A	SA-15
Kane N Stephen	647-2377	PA/OAP	6805	
Karaer Arma J	647-1562	EUR/SE	5511	
Karinshak Judith A	647-3790	PA	6800	
Kariya Cheryl S	235-3409	M/FSI	908	SA-3
Karp Craig M	647-8418	INR/NESA	4636	
Kartman Charles E	647-2913	EAP/J	4206	
Kasrai Joyce A	647-2297	M/MO	7423	
Kaufhold Constance E	632-8058	IBC	150	425 I St
Kaufman John H	647-3914	SY/SD	2519	
Kaufman Paul C	235-9411	PER/REE	7507	SA-15
Kaulaity Martha H	647-8690	ACDA	5534	
Kauzlarich Richard D	647-9604	IO	6323	
Kavaliunas Mary E	663-1042	RP/IRO	1259	SA-1
Kawamoto Sayoko O	235-9395	M/FSI	5602	SA-15
Kay Andrew R	235-9225	REE/EXAM	7314	SA-15
Kazanowski Eileen F	235-9383	COMP/OFO	6802	SA-15
Keady Evelyn M	647-9570	FAIM/PS	1758	
Kearney Calvin E	647-9554	OC/T	5440	
Kearns Kevin L	647-1221	EAP/PHL	5311	
Keary Frank V	647-3552	M/MED	2960	
Keating Terry M	647-2630	IO/OB	1427	
Keaton Joseph A	647-8946	OC/FO	44A20	
Keck Rhonda D	647-6488	M/EX	4423	
Keefer Edward C	663-1131	PA/HO	3117	SA-1
Keefer Elizabeth J	647-9288	L/PM	6429	
Keel Mary D	647-8278	PA/EX	6805	
Keeling Gail E	647-3342	PER/ER	1251	
Keen Stuart C	557-3510	SY/T		SA-7
Keerdoja Liina	647-2053	FAIM/LR	2442E	
Kefauver Barry J	647-9028	OES/EX	7821	

Keiter Samuel C	647-1232	EB/AN	5531	
Keller Audrey M	647-1212	PER/ER	1822	
Keller Cecelia A	235-8790	M/FSI	B Lev	SA-3
Keller Edward E Jr	647-6152	S/IG	2317	
Keller Peter R	647-7558	EUR/RPE	6517	
Kelley James P	663-1041	RP/IRO	1261	SA-1
Kelley Mark A	235-9326	COMP/OFO	6713	SA-15
Kelley William	647-3209	A/CDC	1239	
Kelly Diane E	647-2294	NEA/P	4515	
Kelly Edmund H	647-9530	H	7251	
Kelly George L	647-3366	INM	7811	
Kelly John H	647-1566	EUR	6226	
Kelly Michael A	647-3914	SY/SD	2519	
Kelly Paula D	523-4265	CA/PPT	414	SA-17
Kelsey Joanne	647-2317	ARA/UAOAS	6917	
Kemp Catherine C	647-3124	SY/FO	3420	
Kemp Henry W	647-3209	A/CDC	1239	
Kemp Weaver L	647-8203	PA/PC	4827	
Kendrew Claudia D	647-3262	OES/OPA	5801	
Kennedy Donald A	647-6256	A/ISO	1921	
Kennedy J Christian	647-9226	ARA	6263	
Kennedy Jerry R	647-3552	M/MED	2906	
Kennedy Joel	235-9614	WRDCO	801	SA-6
Kennedy Kathleen T	647-2687	PA/PP	5827	
Kennedy Marilyn	647-2198	M/MED	2916	
Kennedy Mary T	647-2352	PA/PP	5827	
Kennedy Patrick F	647-7457	S/S-EX	7517	
Kennedy Richard T	647-3112	S/NP	7531	
Kennedy-Roberts Collen K	647-2221	M/COMP	1331	
Kennelly Anne T	647-6125	NEA/RA	5252A	
Kenney Kristie Annie	647-3198	EUR/RPM	6515	
Kenny Henry	647-3833	ACDA	4734	
Kent Barbara Lt	647-2069	ACDA	5499	
Kent Douglas	647-8711	INR/IS	6510A	
Kepchar Allen J	647-8711	INR/IS	6510	
Kerner Rita	673-6222	IJC	2nd Fl	SA-25
Kerr Donna L	647-5386	INR/IL/CO	8667	
Kesser Irving C	235-9309	COMP/FO	6604	SA-15
Ketch Madeline I	523-4328	PPT	386	SA-17
Keys Betty S	647-2551	HA	7802	
Keys Delores D	647-5474	OC/T	6310	
Keys John	557-3510	SY/SE		SA-7
Keys Maude V	235-9466	A/ALS	501	SA-6
Khdair Mafalda M	235-9478	A/FBO	302	SA-6
Khelfa George F	647-6152	S/IG/IS	2317	
Kidane Assefa	235-9326	COMP/OFO	6713	SA-15
Kidd Patricia E	523-1673	PPT/WN	216	SA-17
Kidwell Kenneth C	647-1223	OC/TS/S	6442	
Kiefner Janet C	647-2502	INR/EX	6639	
Kilday Lowell C	647-4754	ARA	6263	
Kilgore Gerald J	647-3122	SY/FO	3422	
Kilgore Hulya	647-3251	NEA/EX	4249A	
Killette Lisa M	632-0966	PER/FSN	410	SA-5
Killham Edward L	647-2080	AF/C	4246	
Kim Elena P	647-2027	M/MO	1893	
Kim Eva S	647-2471	P	7240	
Kim Patricia A	647-7691	PER/FCA	2419A	
Kim Yang W	647-7583	A/ISO	1921	
Kimball John C	647-3209	A/CDC	1239	
Kimball John W	647-9332	C	7250	
King Barbara M	647-2536	FAIM/PS	B845	
King Gametta D	647-5267	NEA/ECON	5253	
King Joseph D B	647-3554	M/MED	2906	
King Karen D	647-2336	M/MO	7427	
King Linda P	647-5380	PA/PP	5831	
King Verona C	647-6783	CA/EX	1803	

Kingsberry Ida L	653-2861	OPIC/I/O	812	BOT
Kingsbury William F	663-1242	CA/VO	1347	SA-1
Kinnell Roberta L	647-7661	PER/FCA	2830	
Kinney Colleen M	647-2207	EAP	6205	
Kinney Joyce R	647-2611	EB/MC	5818	
Kinney Stephanie S	647-1551	ARA/SC	4908	
Kirby Armenta V	647-7058	INR/WEA	4644	
Kirby Harmon E	647-7593	NEA/PAB	5247	
Kirby Valerie Y	647-7216	INR/AA	4635	
Kirincich Elizabeth A	647-3444	CA/OCS	4817	
Kirk Darlene	647-2492	PA/PRESS	2109	
Kirk Mary Catherine	647-3340	PA/PP	4831	
Kirk Roger	647-9602	IO	6323	
Kirkland Lane	254-8040	BIB	1100	LONG
Kirkpatrick Alexander T	647-8710	INR/IS	6510	
Kirkpatrick Barbara K	647-3298	EUR/EE	5219	
Kirkpatrick Brian S	647-4730	S/IG	6821	
Kirkpatrick Ronald K	647-7767	EB/STC	3815	
Kish Stephen C	647-3977	EUR/NE	4511	
Kitchens Allen H	647-2061	INR/EAP	8647	
Kiyonaga John C	653-2957	OPIC/I/O	824	BOT
Klechko Elizabeth D	647-4199	L	6419	
Kleiboeker Jenness	647-5386	INR/IL	8667	
Klein Jacques Paul	695-7262	PM/DE	4C946	Pent
Kleinman Ronald W	632-6686	L/CID	404	SA-9
Klem Stanley J	647-4118	FAIM/PS	1849	
Klemp Stephen H	647-1138	AF/RA	5232	
Kline Donovan W	632-2579	OC/P	300	SA-10
Kline Paul C	647-9364	ARA/MEX	4258	
Klingman Susan M	647-6152	S/IG	2317	
Klingenmaier Richard H	647-1040	SY/SAS	2236	
Kloewer Suzanne	647-4410	ACDA	4498	
Klosner Marcia D	653-7790	OPIC/T	616	BOT
Klosson Michael	647-8050	EUR/RPM	6227	
Knecht Peter A	647-3165	PA/OAP	6805	
Knepper Williams E	647-1504	INR/C	6635	
Knickmeyer Robert H	647-5683	NEA/ECON	5253	
Knight Lee T	647-8483	FAIM/PS	1758	
Knott Judy L	235-1763	A/OS	234	SA-6
Knott Robert J	647-7403	PER/FCA	26A11	
Knowles Darline L	647-4820	PM/EX	7321	
Knowles Patty M	647-8336	IO/OIC	1517	
Kobayashi Tadao	647-3209	A/CDC	1239	
Koblitz Donald J	647-8014	L/N	6420	
Kochanek Anthony S	647-1412	EUR/WE	5226	
Kocher James J	647-1834	OC/TR	44A33	
Koeneman Charles F	235-9315	COMP/OAC	4705	SA-15
Koenig Anne M	663-1156	CA/VO	1307	SA-1
Koenig Gretchen L	235-9519	A/ALS	501	SA-6
Kohlenbush William E	647-4140	OPR/STP	1244	
Kokal John J	647-1261	INR/NESA	6510	
Kolb Kenneth H	647-8434	AF/S	4238	
Kole Peggy A	653-2821	OPIC/PA	666	BOT
Kolesnik James C	647-4830	M/MO	1878	
Konicki John	235-9461	SY/E&T	4th Fl	SA-15
Koniuskow Elizabeth	647-9226	ARA	6263	
Konkel David R	647-9758	INR/EC	8723	
Kooiman Micaela M	647-6152	S/IG	2317	
Kopf Terry L	557-1416	OC/ML	1305	SA-7
Kopp Harry	647-2087	ARA	3254	
Koritko Andrew W	235-8219	SY/OPS		SA-6
Kornblum John C	647-1484	EUR/CE	4232	
Kornegay Arretha L	647-1102	FMAS/LS	2212A	
Kornei Lucie	647-5002	INR/WEA	4741	
Koscinski Joseph S	647-1082	FMAS/PS	1754	
Kosinski Susan	647-6244	S/DEL	7208	
Kostelnick Lorraine A	647-9474	ACDA	5843	

Kotok Sharon B	647-1267	FAIM/IS	1239	
Koumanelis Steve	235-9761	PM/MC	800	SA-6
Kovner Milton	647-2392	IO/UNP	6334	
Kowalski Harold W	647-3002	S/S-O	7516	
Kozak Michael G	647-8460	L	6419	
Kozelka Paul R	235-1521	M/FSI	709	SA-3
Kozlowski Joseph J	235-1710	OPR/STP	528	SA-6
Kozuch Frank J	647-8774	H	7261	
Kramer Richard E	235-3008	M/FSI	1007	SA-3
Kramer Steven P	647-3966	INR/LAR	6751	
Krantz Emily K	663-1018	RP/CFO	1219	SA-1
Krantz Robert L	647-6209	NEA/RA	5252A	
Kraus Martin F	647-2412	SU/CC	2435	
Krause H Alan	647-9169	OES/EHN	4325	
Kreczko Alan J	647-9500	L/NEA	5417A	
Kregar David	647-3002	S/S-O	7516	
Kreisberg Donald	647-6578	EB/TD	5824	
Krenzel Julia	647-5200	S/ARN	7509	
Kreutzer Carlen L	647-4060	SY/T	3418	
Kriebel P Wesley	647-2330	IO/T	5336	
Krieger Richard	647-9560	S/R	7526	
Krinsky Amy Lynne	647-6069	FMAS/LS	2204	
Krips Charles G	235-9446	A/FBO	411	SA-6
Krizay John	647-3209	A/CDC	1239	
Kroft Phyllis A	557-1416	OC/ML	1302	SA-7
Krucelyak Cynthia R	647-8203	PA/PC	4827A	
Kruchko Steve J	235-1747	SY/WFO	4th Fl	SA-15
Krug Frederic M	647-1040	A/SY	2236	
Krumm Donald M	663-1039	RP/EO	1265	SA-1
Kruse Donald A	647-1135	EUR/RPM	6513	
Krys Sheldon J	647-9528	M	7207	
Kubic Frank T	663-1106	CA/EX	W705	SA-1
Kuchel Roland K	647-4136	EUR/EE	5220	
Kuhn Lisa T	647-1634	FMAS/GS	B258	
Kulesza Stephen G	647-3455	OC/T	5440	
Kulski Isabel G	647-9212	INR/SEE	4843	
Kuniholm Thor H	647-6152	S/IG	2317	
Kunkel Marianne M	647-4557	EB/BP	3531A	
Kupfer Linda E	647-5499	OES/SCT	4330	
Kupperman Charles	647-5176	ACDA	5927	
Kuprevicz Olga	647-1584	OC/TR	44A33	
Kurland Penney S	647-1704	FAIM/IAP	1239	
Kurland Roger B	524-1188	M/COMP	1100	SA-15
Kursch Donald B	647-9370	EUR/SOV	4225	
Kurtz Peter	647-3087	A/ISO	1921	
Kuser Suzanne	647-1470	INR/IC/RD	6841	
Kusrow Carl B	235-9614	WRDCO	801	SA-6
Kutsmeda John E	557-9530	OC/PE	2104	SA-7
Kux Dennis H	647-2298	M/MO	1878	
Kuyatt Ferd G	647-1118	FMAS/LS	2117	
Kuzmich Paula	647-5142	IO/IWC	5328	
Kwiatkowski Richard C	647-1834	OC/TR	44A33	
Kyler JoAnn C	235-9406	REE/EMP	7507	SA-15

L

LaBrie Barbara A	557-8995	OPR/STP		SA-7
LaBrie Damon	663-1052	RP/RC	1236	SA-1
LaBrie Norman	647-8970	S/P-OF	7417	
LaCombe Patrick G	647-8538	INR/SEE	4751	
LaPrince Beverly J	647-8188	INR/SEE	4758	
LaRoche David A	673-6222	IJC	2nd Fl	SA-25
Labowitz Allan	647-5010	S/NP	7531	
Labrie Damon V	663-1052	RP/TR	1236	SA-1
Lacy Lee H	235-8785	M/FSI	400	SA-3
Lader Paula S	647-5376	A/EX	3800	
Lagana Gregory	647-3048	ARA/P	6913A	
Lamar Mary C	647-4478	OES/OMS	5801	
Lamb Denis	647-2532	EB/TDC	3831A	
Lamb Robert E	647-6290	A	6313	
Lamberty Gerald	647-9426	EB/ODF	2531A	
Lamoriyu Pearl	647-9289	ACDA	4678	
Lampert Harvey D	647-4444	IO/UNP	6334	
Lancaster Carolyn L	235-9773	PM/MC	800	SA-6
Lancaster Glenda L	647-3564	PM/SAS	7418	
Lancaster Harriet L	235-8708	M/FSI	1100	SA-3
Landa Ronald D	663-1135	PA/HO	3108	SA-1
Landberg James S	647-4476	EB/SEN	3535	
Lande Peter W	647-3502	AF/EPS	5242A	
Landfair William E	647-9278	OES/ENH	4325	
Landikusic Tomislav H	647-2053	FAIM/LR	2442C	
Landis Carol S	647-4533	HA	7802	
Landis Marlene M	647-3429	AF/EX	3513	
Landy Susan D	647-8144	PA/PC/CM	5819	
Landymore Eula B	523-4232	CA/EX	338	SA-17
Landymore Frank W III	647-1305	OC/P	B528	
Lane Miranda M	647-6407	PA/PC/CM	5919	
Lang Nicholas R	647-6126	EUR/EE	5218	
Langan Douglas	647-4217	M/OFM	2105	
Lange Jean A	632-3800	PER/FSN	410	SA-5
Lange Leonard J	647-3202	EB/ODC	3829	
Langton Mary T	653-2925	OPIC/GC	730	BOT
Lannon James W	647-1040	SY/SAS	2236	
Lantz Rush D	647-4397	OC/HR	44A30	
Lanza Anthony R	235-1757	A/OS	234	SA-6
Lara Ishmael	647-8818	CIP/REG	5310	
Lark Mary L	647-1625	EB/ITC	3529	
Larocco James A	647-9823	NEA/PAB	5247	
Larre Cynthia	647-8931	D	7222	
Larsen Paul B	647-1187	INR/EC	8448	
Larson Alan P	647-7688	E	7260	
Latify A Hafiz	235-9395	M/FSI	5602	SA-15
Latimer Alan B C	663-1084	CA/VO	W709	SA-1
Latney Ann A	235-2814	A/FBO	426	SA-6
Laun Alfred	647-9430	ARA/USOAS	6494	
Laurello Ralph F	647-9026	SY/OPS	2513	
Laury Harry L	647-5261	OC/T	5440	
Lauterbach Steve	647-5774	INR/GI/T	2722	
Law Robert Jr	647-9553	OC/T	5440	
Lawler Daniel J	647-2492	PA/PRESS	2109	
Lawrence Ann A	647-4905	L/EX	5519A	
Lawrence Cathleen	647-2034	ACDA	5720	
Lawrence David B III	647-1390	A/ISO	1921	
Lawrence Doris M	647-4437	FAIM/IAP	1239	
Lawrence James F	663-1007	RP/EX	1251	SA-1
Lawrence Loren E	647-6152	S/IG/IS	2317	
Lawrence Robert	647-9750	PM/RSA	7424	
Lawrence Stephen	647-1838	ACDA	5741	
Lawrence Valinda J P	235-9260	COMP/OAC	4705	SA-15
Laws Debra G W	647-1131	NEA/RA	5252A	
Laws Valerie T	647-4068	OES/STS	4327A	
Lawson Connie L	647-3356	AF	6234A	
Lawson Karin	647-5256	ACDA	5534	
Lay Christopher	647-7776	ACDA	5534	
Le Susan K	235-1001	REE/EXAM	3712	SA-15
Leach Carl C	[9]339-7005	OC/P		SA-4
Leach Dale E	647-8270	IO/SB	4808	
Leach Jerry W	647-4231	PM/STN	7815	
Leach Rhonda M	663-1195	CA/VO	1320	SA-1
Leahy Joseph P	647-3209	A/CDC	1239	
Leathers Michael	647-8524	SY/NSU	2534	
Leaver Betty L	235-9420	M/FSI	406E	SA-6
Lebourgeois Juline	647-8051	EUR/RPM	6515	

Leche Emma Jean	647-5657	M/EEO	3214	
Lechevet Jon N	557-3510	SY/T		SA-7
Lechnir Dorothy M	647-8136	PER/FCA	2820	
Lee Arnold Don	647-6152	S/IG	2317	
Lee Carolyn E	647-4396	IO/S	4808	
Lee Damon L	557-3510	SY/T		SA-7
Lee Darlene C	647-8946	OC/FO	44A20	
Lee Elmer E Jr	647-7743	FAIM/IS	1239	
Lee Gary E	235-9488	A/FBO	312	SA-6
Lee Gloria J	647-3177	M/EX	4423	
Lee Ivy E	523-4431	CA/PPT	458	SA-17
Lee Joan M	647-5199	A/CDC	2811	
Lee Julia A	523-4265	CA/PPT	414	SA-17
Lee Larry W	647-3601	OC/P	B528	
Lee Luke T	647-5959	S/R	7526	
Lee Natalie H	647-9334	FAIM/PS	1851	
Lee Owen B	647-1335	ARA/USOAS	6917	
Lee Ozaree L	632-5921	L/CID	512	SA-9
Lee Patricia A	647-1104	FAIM/PS	B845	
Lee Robert	647-8524	SY/NSU	2534	
Lee Sheila D	647-3848	INR/RCRS	6527	
Lee Shirley A	647-9471	INR/PMA	6524A	
Lee Winnie C	647-2669	FAIM/LR	2442C	
Leech John J	235-9499	A/FBO	319	SA-6
Leeds Kimberly A	663-1015	RP/EX	1244	SA-1
Leeson Kenneth	647-5832	T/CIP	6317	
Legg Frances B	647-3436	H	7261	
Lehman Barbara C	647-2913	EA/J	4206	
Lehman Joseph	647-8715	ACDA	5843	
Lehmann Patricia A	647-3176	M/EX	4423	
Lehmann Wolfgang J	647-3209	A/CDC	1239	
Leigh Myrtle B	523-4498	PPT/S	458	SA-17
Lekson John M	647-1726	EUR/WE	5226	
Lemay Frank M	647-9192	ARA/PPC	6913A	
Lemb Margery	647-6973	EUR/WE	5230	
Lembesis Paul C	647-1064	ACDA	5534	
Lenet Jan E	647-1662	IO/ADM	5323	
Lennon Edward A	647-3914	SY/SD	2519	
Lent Brigitte	647-6069	FMAS/LS	2204	
Leonard D Barry	647-1661	A/ISO	1921	
Leonard Eunice M	663-1124	PA/HO	3100	SA-1
Leonhart Margaret A	647-1164	INR/WEA	6510	
Lerchbaum Leon	647-7981	A/ISO	12B63	
Leslie Willie L	647-9570	FAIM/PS	1758	
Lester Barnett B	647-1743	DGP/PA	B266	
Lester Helen T	647-8687	ACDA	4936	
Lester Joyce A	523-1673	PPT/WN	262	SA-17
Lester Princess D	235-9338	COMP/OAC	7713	SA-15
Lev Reuben	647-3396	IO/IR	3536	
Leverette Glossiephine B	647-3492	FMAS/LS	2212	
Levin Arthur D	254-8040	BIB	1100	LONG
Levin Norman D	647-1009	S/P	7330	
Levitt Geoffrey M	647-5183	L/PM	6429	
Lewis Antonie	647-3222	EUR/CAN	5227	
Lewis Celeste T	523-4319	PPT/O	358	SA-17
Lewis Colleen E	235-8771	M/FSI	1102	SA-3
Lewis Cynthia M	647-1682	EB	6822	
Lewis Edward P	647-9554	OC/T	5440	
Lewis Eugene J	647-2649	S/CPR	1238	
Lewis James C	647-3623	OES/EX	7821	
Lewis Joanne L	647-6144	OC/T	5440	
Lewis John H	647-1113	OES/SCT	4330	
Lewis Johnny	523-1673	PPT/WN	288	SA-17
Lewis Lawrence B	235-9302	COMP/OFO	6701	SA-15
Lewis Lorraine	663-1209	CA/VO	1330	SA-1
Lewis Sabrina M	647-7587	EUR/RPE	6428D	
Lewis Shelia L	647-1187	INR/EC	8448	
Lewis Vincent B	647-1480	EB/EX	5820	
Lewis Willodean	235-2800	A/FBO	324	SA-6
LeZotte M Diane	647-1294	M/EEO	3214	
L'Heureux David E	653-9586	A/OPR	2411	
Li Sue W	647-2669	FAIM/LR	2442C	
Li Tsung-Mi	235-9395	M/FSI	5602	SA-15
Libera James R	647-8433	AF/S	4238	
Libera Thomas V	235-9515	A/ALS	501	SA-6
Lichtblau George E	647-3209	A/CDC	1239	
Lichter Elizabeth	647-1415	FMAS/LS	2212	
Liebau Robert N	647-3875	OC/T	5440	
Lieberman Alfred	647-4695	ACDA	5726	
Liebowitz Alexander T	647-6053	IO/UNP	6334	
Lief Elliott R	647-3287	EUR/EX	5425	
Light Carol J	647-6695	L/SFP	6420	
Light Frank G Jr	647-6107	AF/EPS	5242A	
Light Robert R	557-3510	SY/T		SA-7
Likins Rose	647-8711	INR/IS	6510A	
Lilley James R	647-3586	EAP	6205	
Lilly Delilah S	647-4031	S/CPR	1232	
Lilly Jacquelyn D	647-7741	FAIM/IS	1239	
Lindberg Agnes A	647-1640	OC/T	5440	
Lindberg Arthur	647-8814	PPT	1821A	
Lindsay Joylette C	647-3300	PER/ER	1251	
Lindstrom Ralph E	647-2186	INR/EC	8722	
Lineberry Elmer C Jr	235-2803	A/FBO	324	SA-6
Link Louis J	647-7343	L/LEI	5419A	
Linneman Joseph H	[9]524-1188	M/COMP	1100	SA-15
Linton E Mark	647-3069	EB/OMA	4830	
Linton Tanja M	235-9392	REE/EXAM	7314	SA-15
Linville D Thomas	647-3438	PER/FCA	2820	
Linville Maria D	647-9439	DGP/PER	6216	
Linzy Latania M	647-1488	CA/PA	5807	
Lipman Charles F	653-2944	OPIC/GC	722	BOT
Lippe Stuart H	647-2621	ARA/CAR	3248	
Lipscomb Linda M	647-2499	AF/EX	3519	
Liptak Kathy A	235-8720	M/MED	105	SA-3
Lira Joelle M	647-2258	NEA	6252	
Liscouski Robert P	647-3914	SY/SD	2519	
Lister George T	647-2741	HA	7802	
Littlefield Timothy R	[9]339-7005	OC/P		SA-4
Lively Elizabeth	647-4825	OES/ENH	4325	
Liverpool Gregory B	647-8483	FAIM/PS	1758	
Livingston David	663-1254	CA/VO	1336	
Livingston Richard	663-1254	CA/VO	1336	SA-1
Livornese John J	647-1704	FAIM/IAP	1239	
Lloyd Dallas D	663-1269	INR/LAR	W123	SA-1
Lloyd Donna C	235-9306	COMP/OFO	6701	SA-15
Lloyd Douglas J	647-1834	OC/TR	44A33	
Lloyd John III	663-1064	RP/ASIA	1284	SA-1
Lochner David H	647-3060	OC/S	2331	
Lockwood Carolyn M	647-1384	HA/HR	7802	
Lockwood Walter B Jr	647-2728	EB/OIA	2533A	
Lodge Terri S	647-3872	INR/SFA	6524	
Logan Alan	647-3209	A/CDC	1239	
Logan Laurie J	523-4267	PPT/O	360	SA-17
Logan Sheila A	647-8106	ARA/EX	3260	
Logsdon Wayne K	647-3326	EUR/EX	5424	
Lohman Lee R	647-7546	NEA/EX	4243	
Loines George W	647-1823	OC/T	5440	
Loken Keith	647-3672	NEA/IAI	6247	
Lomanno Frank J	235-9614	WRDCO	801	SA-6
Lombardi Joan A	647-2412	SY/CC	2435	
Lombardi Raymond B	697-0961	PM/DE	4B926	PENT
Long Andrea L	647-5822	RP	5214	
Long Bernard R	647-1662	IO/ADM	5323	
Long Bill L	647-2418	OES/ENR	4325	

Long David E	647-4470	S/P	7330	
Long Edward T	647-3209	A/CDC	1239	
Long Michelle S	647-7152	PER/CCA	2429	
Long Richard G	647-3209	A/CDC	1239	
Longo Thomas	647-2453	EUR/WE	5230	
Longstreet John	647-3322	PER/MGT	1818	
Lonon Aundrea M	647-4994	CA/OCS	4811	
Loosle Robert B	647-9600	IO	6323	
Lopez Lourdes	647-3737	L/AF	5417A	
Lopez Sheila R	647-5804	S/S-S	7241	
Lord Suzanne K	647-5908	A/EX	3800	
Lorenz Joseph P	235-8759	M/FSI	1207	SA-3
Lorfano Paula M	647-6513	FAIM/PS	B-264	
Lorton Ronald D	647-2757	INR/NESA	4636	
Lotfabadi Irma R	647-7755	L/ARA	5423	
Lotocki M Lynn	632-3800	PER/FSN	410	SA-5
Lotz Sharon R	647-6968	PA/PC/ED	4831	
Louis Jean A	663-1175	CA/VO	1314A	SA-1
Louis Margaret M	647-3286	EUR/EX	5424	
Louison Shirley	647-9801	M/MED	2256	
Love Carolyn A	235-9770	PM/MC	800	SA-6
Love Denise	523-4262	PPT	458	SA-17
Love Samuel D	647-1640	OC/T	5440	
Love Thomas A	647-1293	A/ISO	1921	
Lovelace Kevin	523-4473	PPT	458	SA-17
Lovell James A II	235-2805	A/FBO	324	SA-6
Lovely Grace A	647-2684	FAIM/PS	1758	
Loveridge Charles C	647-3405	CIP/ER	5824	
Lovett Carl E Jr	632-2442	OC/P	300	SA-10
Loving Amelia C	647-2680	ACDA	5499	
Low Stephen	235-8750	M/FSI	1200	SA-3
Lowe David D	647-5626	NEA/EX	6243	
Lowell William J	647-2432	OES/SAT	4333	
Lowengart Carolyn S	647-5228	M/MO	7527	
Lowenkopf Martin	647-6130	INR/AA	4536	
Lowenkron Barry	647-8980	S/P	7316	
Lowenthal Martin M	647-5629	INR/SFA	6524	
Lowery Isabel B	235-8833	M/FSI	500	SA-3
Lowitz Donald S Amb	647-7419	ACDA	5499	
Lozovina Jo Ann	647-5965	EB/EWT	3819	
Luaces Robert L	647-6057	IO/UNP	6334	
Lubkeman Walter H	647-3209	A/CDC	1239	
Lucas Betty J	235-9338	COMP/OAC	7711	SA-15
Lucas Cecelia	647-2427	S/S-EX	7517	
Lucas Irene P	647-4140	OPR/STP	1244	
Lucas William E	647-3961	INR/WEA	4643	
Luchi Paola V	647-2685	PA/EX	6805	
Ludan Robert P	647-7519	NEA/ECON	5253	
Ludan Sharon E	647-3326	EUR/EX	5424	
Luft David	647-9482	ARA/USOAS	6494	
Lujan Gladys K	663-1053	RP/RC	1239	SA-1
Luksic Edward J	[9]524-1188	M/COMP	1100	SA-15
Lumsden Susan L	632-4944	PER/FSN	410	SA-5
Lundstedt Dennis A	235-3905	A/FBO	610	SA-6
Lundstrom Edward N	647-7418	INR/INC	8646	
Lundy Walter A	647-9764	PER/FCA	2419	
Lunsmann Frieda A M	647-3662	S/IL	4234	
Lunt Robert S	647-3797	M/MO/DE	7527	
Lupo Hiroko	235-9274	COMP/OFO	6711	SA-15
Lupo Samuel E	647-5152	M/DGP	6216	
Luster Yvette D	235-9311	COMP/OAC	6102	SA-15
Lutes Kenneth	647-9554	OC/T	5440	
Lutz Jeffrey T	647-9338	OES/NEP	7828	
Lydon Peter J	647-7773	NEA/NGA	5246A	
Lylerly Eugene R	523-4319	PPT/O	358	SA-17
Lyles Carolyn M	647-4535	FAIM/PS	B648	
Lyles Donald C	647-5657	M/EEO	3214	
Lyles Donald R	647-4820	PM/EX	7321	
Lyles Mildred J	235-9248	COMP/OAC	7715	SA-15
Lyman Judith L	647-6783	CA/EX	1803	
Lyman Princeton	647-1818	AF	6236	
Lynch Christopher F	647-1052	EB/ECC	3336	
Lynch Janet E	647-9706	INR/GI	2844	
Lynch Mary C	647-7401	S/CPR	1237	
Lynch Thomas A Jr	647-3298	EUR/EE	5219	
Lynch Valerie D	647-6163	SY/DIS	2426	
Lynn Francis E	647-3636	FMAS/GS	1493	
Lynn Stuart R	235-8786	M/FSI/SPS	1012	SA-3
Lyon David L	647-1283	AF/RA	5232	
Lyon Janice J	647-2795	EB/DCT	3822	
Lyons Laverne G	235-2800	A/FBO	324	SA-6
Lysyshyn Susan M	647-1712	EUR/SOV	4219	

M

Mabon David W	663-1129	PA/HO	3121	SA-1
Mabray Joyce A	647-7743	FAIM/IS	1239	
Mabry Ralph T	653-2942	OPIC/GC	718	BOT
MacCallum Robert A	647-1080	INR/EX	6639	
MacMillin Betsy	647-7383	ACDA	5731	
MacNeil Nicholas C H	663-2916	CA/VO	1347	SA-1
Macdougall Hugh C	235-8776	M/FSI	1105	SA-3
MacDougall Jeanne R	647-9493	ARA/PPC	6913A	
Machak Frank M	647-3411	FAIM/IS	1239	
Mack Avis P	235-9292	COMP/OFO	6701	SA-15
Mackall Ella T	523-4294	PPT	334	SA-17
Mackay A Roy	663-1205	CA/VO	1326	SA-1
Mackell Christine X	647-4455	EB/DCT	3822	
Macklin Thomas E	647-3618	M/MED	2911	
Macklow Mark H	235-8828	M/FSI	600	SA-3
Maddocks Paul K	647-2307	NEA/INS	5251	
Maddux Annie R	647-7735	FAIM/IS	2813	
Maddux Sara J	647-2084	INR/EX	6639	
Madison Cecilia F	523-4265	PPT	414	SA-17
Madison Eric H	647-7645	AF/E	5240	
Madsen Arch L	254-8040	BIB	1100	LONG
Maestri Joseph C	647-7413	M/COMP	1129A	
Magin Patricia R	647-8806	FAIM/RM	1239	
Magruder Warren	647-2539	EAP/P	5209	
Mahasitilab Iria	647-9586	S/CPR	Blr Hse	
Maher Peter S	647-7388	RP	5214	
Mahler Lois E	647-5890	M/MO	1878	
Maisto John F	647-1222	EA/PHL	5311	
Makell Sheron L	647-9826	OES/NEP	7828	
Makle Doris T	653-2812	OPIC/PA	405	BOT
Makle Iris	663-1999	CA/VO	1334	SA-1
Makovsky Alan O	647-4712	INR/WEA	4644	
Malcomson William G	523-4267	PPT/O	360	SA-17
Malesky Lann A	647-2073	M/MO	1878	
Malin Herbert S	647-4138	EUR/EE	5220	
Malinowski Michael E	647-8574	INR/NESA	4636	
Malkemas Janet R	647-7454	EAP/OTB	5206	
Malloch Theodore R	647-1187	INR/EC	8444	
Mallon Gabrielle S	663-1125	PA/HO	3115	SA-1
Mallon Patricia M C	647-8842	S/IG	6821	
Mallory Thurron J	647-3897	SY/PRS	2509	
Malloy Edward M	647-1110	IO/D	5331	
Malloy Mary F	653-7279	OPIC/M/O	653	BOT
Mally Alec L	647-1512	S/S-O	7516	
Mally Gerhard	647-1578	ACDA	5499	
Malmborg Knute E	647-2350	L/M	4427A	
Maloley Pamela A	647-9586	S/CPR	Blr Hse	
Malone Anne L	647-1564	INR/EX	6751	

Maloney Steve S	663-1197	CA/VO	1336	SA-1
Malpass Hanson R	647-7661	PER/FCA	2830	
Mancano Michael J	647-8946	OC/FO	44A20	
Mandel Judyt L	647-8698	PM/OD	7325	
Mangum Trilla W	647-4930	PM/P	7430	
Maniatis Denise C	647-4770	PPT/O	1813	
Manion John E Jr	235-8838	M/FSI	402	SA-3
Manion John E	235-9329	M/COMP	6604	SA-15
Mank Russell	235-8777	M/FSI	B-Lev	SA-3
Manley Alberta T	647-6152	S/IG	2317	
Manley David P	647-1040	SY/SAS	2236	
Manley Jacqueline L	647-2509	PER/CCA	2429	
Manly Meredith M	647-5199	A/CDC	1239	
Manly Theresa A	647-4612	PER/CCA	2429	
Mann Elsie N	235-9299	COMP/OFO	6701	SA-15
Mann John B	235-9383	COMP/OFO	6802	SA-15
Manning Evelyn R	647-3846	PER/MGT	1826	
Manning Wilma M	647-8108	PER/PE	2803	
Mannino Ernest N	235-9600	A/OS	234	SA-6
Mansbach B Thomas	653-2958	OPIC/I/O	816	BOT
Mansfield Charles G Jr	663-1114	CA/EX	W715	SA-1
Mantel Robert B	647-3882	PM/SAS	7418	
Manzanares J Robert	235-2127	A/FBO	317	SA-6
Maples Melford L	647-1640	OC/T	5440	
Marable James B	[9]524-1188	M/COMP	1100	SA-15
Marantz Lois A	235-8778	M/FSI	1106	SA-3
Marcell Louis G	647-3143	SY/E	2424	
Marcuse Gisela	647-6051	FMAS/LS	2212	
Marek James A	235-9356	SY/WFO	4th Fl	SA-15
Mariano Nicholas G	663-1349	SY/DO	W119	SA-1
Marichak Helen	647-9841	FMAS/GS	2722A	
Marin Rafael L	647-7411	EB/ODF	2531A	
Marino James Jr.	235-9584	OPR/STP	535	SA-6
Marinos Harry N	235-3686	A/FBO	327	SA-6
Mark Howard	647-3774	EB/AN	5531	
Marken Anne-Heather	653-5937	L/CID	509	SA-9
Markey Elizabeth H	647-4808	A/ISS	6448	
Markey John D	647-3712	CA/OCS	4811	
Markin Darrell S	647-9370	EUR/SOV	4223	
Markin John D	647-6152	S/IG	2317	
Markoff Michele G	647-1027	PM/SNP	7317	
Markowitz Betty J	647-3401	M/MED	2915	
Markowitz Melvin	647-3120	OC/P	44A30	
Marks Edward	647-5142	M/CTP	3253	
Marks Michael B	647-8071	T	1206	
Maroney Richard T	557-1416	OC/ML	1311	SA-7
Marra Anthony F Jr	653-2936	OPIC/GC	726	BOT
Marsden Willard E	647-3122	SY/FO	3422	
Marsh Rebecca Kim	647-3595	M/MED	2906	
Marshall Charlene R	647-6783	CA/EX	1803	
Marshall Doris L	647-4547	FAIM/PS	B847A	
Marshall Gloria M	647-7448	E	7260	
Marshall Jim B	647-9036	H	7251	
Marshall Katherine L	647-3291	ARA/P	6913A	
Marshall Mary F	647-9328	L/ECP	5429	
Marshall Renee M	647-1462	L/LEI	5419A	
Marshall Sheila E	647-8662	FAIM/PS	1758	
Marshall Valerie L	647-3242	EAP/EX	4313A	
Martin Barbara A	647-5724	INR/IRE	2737A	
Martin Barbara I	647-9580	ACDA	5934	
Martin Benjamin	647-3209	A/CDC	1239	
Martin Deborah A	647-9690	EAP/ANZ	4209	
Martin Diane J	647-3914	SY/SD	2519	
Martin G Eugene	647-1004	EAP/C	4318	
Martin Joanna W	647-2376	PA/OAP	6805	
Martin John L	647-2342	ARA/RPP	5911	
Martin Josephine C	653-2909	OPIC/P	701	BOT
Martin Julie A	653-2862	OPIC/I/O	832	BOT
Martin Lionel R	647-9554	OC/T	5440	
Martin Richard	647-5141	A/ISO	1916	
Martin Richard R	647-1728	A	6316	
Martin Roderick	647-4569	INR/IS	6510	
Martin Ronald L	647-3176	M/EX	4423	
Martin Sharon	647-6243	S/DEL	7208	
Martinez Pedro	647-2492	PA/PRESS	2109	
Martinez Richard R	235-8767	M/FSI	1213	SA-3
Martus Francis R	647-1666	FMAS/GS	1493	
Martz Mary Jeanne R	647-8726	INM	7811	
Marwitz Antoinette S	647-3712	CA/OCS	4817	
Marx Joanne B	557-9788	OC/PE	2116	SA-7
Marx Richard L	235-9614	WRDCO	801	SA-6
Masciana Leo P	647-4758	FAIM/PS	B264	
Masingill William T	235-9614	WRDCO	801	SA-6
Maslanka Kay Tower	647-2300	NEA/AFN	5250	
Mason Albert M	235-1743	SY/WFO	4th Fl	SA-15
Mason Betty J	647-2787	PER/FCA	26A11	
Mason Colleen F	647-1607	M/MED	2906	
Mason Dwight N	647-8877	M	7207	
Mason Nancy M	647-1881	ARA/MEX	4258	
Mason J Richard	647-2646	PER/MGT	2137	
Mason Robert A	557-9500	OC/PE	2402	SA-7
Mason Rodney A	647-8314	EAP/EX	4313A	
Masserini Mary A	647-5685	S/CPR	1238	
Massey Richard C	647-4004	S/CPR	1238	
Massey Richard R	647-3205	PER/PPM	3811	
Massie Charles L	235-1951	COMP/OFO	7701	SA-15
Massie Laverne B	523-4327	PPT	386	SA-17
Masterson Lendora M	235-8727	M/FSI	B Lev	SA-3
Masterson Maryanne T	663-1157	CA/VO	1305	SA-1
Matera Lawrence W	647-3060	OC/S	2331	
Matheron Richard C	647-6152	S/IG	2317	
Matheson Michael John	647-3345	L	6419	
Mathews Monie J	647-6144	OC/T	5440	
Mathis Raymond E	647-1220	FMAS/GS	B235	
Matter Eugenie	647-6242	S/DEL	7208	
Matthews Carl B	647-1834	OC/TR	44A33	
Matthews Diana T	647-2462	ARA/A/OC	6258	
Matthews Francis J	647-1648	DGP/PA	B266	
Matthiesen Kenneth B	557-9533	OC/ML	1311	SA-7
Mattis George J	647-2536	FAIM/PS	B-844E	
Mattox Robert W	647-5220	A/ISO	1921	
Matusek Ivan V	647-2877	INR/SEE	4750	
Mauger Nicholas G III	647-7454	EAP/TB	5206	
Maurer Ely	647-2682	L/ECP	5429	
Mautner Martha C	647-9536	INR/SEE	4758	
Mavritte Donna M	647-5243	FMAS/GS	1493	
Mavritte Theodore F	647-8662	FAIM/PS	1758C	
Maxim Robert M	647-1706	AF/C	4246	
Maxstadt James E	647-8403	INR/NESA	4524	
Maxwell Bernard J	647-7992	IO/DAR	3428	
Maxwell Bonnie J	647-2022	INR/GE	8742	
Maxwell Carol J	523-4327	PPT	386	SA-17
Maxwell Genevieve C	647-3511	IO/OB	1427	
May Clyde R	235-8547	SY/OPS	803	SA-6
May Gregory C	523-4498	CA/PPT	458	SA-17
May Virginia V	647-2024	PM/SAS	7418	
Maybarduk Gary H	647-3504	AF/EPS	5242A	
Mayberry Charles E	235-1757	A/OS	243	SA-6
Maye Evelyn C	647-7403	PER/FCA	26A11	
Mayers Christopher G	647-8783	OPR/STP	1047	
Maynard Dianne V	523-4265	PPT	414	SA-17
Mayo Howard W	647-3657	A/ISO	12B63	
Mayo Vondell V	647-3416	M/OFM	2105	
Mayr Thomas H	647-3675	CA/OCS	4817	

Mays R Glynn	647-7472	M/MO	7527	
Maysa John	647-8136	PER/FCA	2820	
Mazur Irene A	235-2566	M/FSI	460	SA-6
McAdoo Scott D	647-3661	INM	7336	
McAfee William	647-1505	INR/IL	6634	
McAllister Elizabeth	647-2096	ARA/USOAS	6914	
McAnneny Robert J	647-6152	S/IG	2317	
McAteer John Egan	647-8728	H	7251	
McBeth Mamie L	523-1673	PPT/WN	262	SA-17
McBrayer Regina C	647-1704	FAIM/IAP	1239	
McBride Joseph N	647-8354	AF/W	4250	
McCabe Edward L	647-1082	FAIM/PS	1754	
McCabe Roy E	647-2143	OC/T	5440	
McCaffrey Diane A	647-7865	PA/PC	5819	
McCaffrey Stephen C	647-2001	L	6419	
McCall Angela C	235-9528	OPR/STP	532	SA-6
McCallie F Marshall	647-3406	AF/W	4250	
McCallum Phillip A	647-5477	OC/P	B528	
McCannell Robert J	647-8268	L/EX	5519A	
McCannell Susan H	647-5366	CA/PC	6811	
McCants Albertus W	647-9570	FAIM/PS	1758	
McCarron Bernadette M	647-9314	S/DEL	7208	
McCarthy Christopher E	647-4090	S/SOTFO	7516	
McCarthy Jane B	647-1074	L/T	5420	
McCarthy Karen L	663-1004	RP/RPL	1241	SA-1
McClain Anita Ferrell	647-9526	PER/FCA	2336	
McClaude Francis R	647-1223	OC/TS/S	6442	
McClay Delores A	647-5824	PER/MGT	2137	
McClelland John C	235-8721	M/FSI	C-1	SA-3
McClelland Walter M	647-1060	DGP/BFS	1822	
McClelland Warner W	647-1268	OC/P	B528	
McClelland-Mohamed Regina K	647-1089	OPR/SAF	2728	
McClenny Jo	647-7723	S/ARN	7509	
McClevey Richard P	523-4296	PPT	300	SA-17
McCloughan Peggy G	647-3036	EB/FPD	3427	
McCloughan Richard F	647-3026	OC/S	2331	
McCollough William F	235-9511	A/FBO	327	SA-6
McConneaughey Janette A	647-3171	S/CPR	1237	
McConnell Donald J	647-9311	S/DEL	7208	
McConnon Caron A	647-5636	SY/FIPS	2234	
McCorkle Nettie D	647-1157	EB/MC	5818	
McCormack Richard T	647-7971	EB	6828	
McCormick Eileen E	647-6840	PA/PP	5827	
McCormick Keith P	647-2721	EUR/CE	4228	
McCormick Lawrence	647-6168	FAIM/IAP	1239	
McCormick Suzanne M	647-6295	INR/GI/T	6510	
McCoy Barbara	647-1508	EB/FPC	3815	
McCoy Margarie M	647-1729	M/COMP	1332	
McCoy Nathaniel	647-3418	OC/DC/T	5440F	
McCoy Sheila R	523-1673	PPT/WN	216	SA-17
McCraw Paul J	647-5225	CA/OCS	4811	
McCree Carol E	647-1778	A/ISO	1921	
McCulley Terence P	647-1058	AF/EPS	5242A	
McCulloch Gerald	647-5864	ARA/AND	5906	
McCurry Alan W	647-1640	OC/T	5440	
McCurry Lizabeth M	647-1053	FAIM/PS	1841	
McCutchen Kathryn A	647-1990	M/FA	8th Fl	
McDaniel Joyce D	647-5230	S/R	7526	
McDermott Catherine M	647-3300	PER/ER	1251	
McDonald Jackson C	647-5794	NEA/PAB	5247	
McDonald Janet M	647-2362	HA/MA	7802	
McDonald John W	235-9621	M/FSI	C-3	SA-3
McDonnell James P	647-3209	A/CDC	1239	
McDowell Dennis	647-7439	ACDA	4494	
McDowell Ruth J	647-6163	SY/DIS	2426	
McDuffie Cherry	647-8969	EUR/PP	6221	
McElhaney Mamie Y	647-2420	EAP/RA	4210	
McElhaney Robin Y	647-1630	L	6423	
McElhaney Samuel H	647-3836	S/S-I	7512	
McElhoe Lucille G	647-8902	NEA/EX	4247	
McEwen Robert C	673-6222	IJC	2nd Fl	SA-25
McFadden Robert A	235-8814	M/FSI	B-Lev	SA-3
McFarland Stephen G	647-2205	ARA/CEN	4915	
McFeeters Carol L	647-4452	OC/ECP	1950	
McGann C Steven	647-8027	EUR/NE	4511	
McGifford Douglas G	557-9533	OC/ML/D		SA-7
McGill Edmond A	647-7930	IO/SC	4808	
McGillian Anita D	235-8798	M/FSI	3305	SA-3
McGirr Doreen F	647-6235	CIP/PLA	5310	
McGlinchey Lucilla A	235-9490	A/FBO	327	SA-6
McGlynn William J	647-7576	EUR/SE	5511	
McGoldrick Frederick F	647-7036	OES/NEP	7828	
McGowan Howard L	647-6152	S/IG/IS	2317	
McGowan William A	647-5474	OC/T	6310	
McGrath Catherine M	647-6144	OC/T	5440	
McGrath Karen A	647-2291	M/MED	2913	
McGrath Thomas G	647-1033	SY/PT&I	2513	
McGraw William D	647-6783	CA/EX	1803	
McGruder John L Jr	647-5672	M/MO	1878	
McGugan Vincent M	235-1757	A/OS	234	SA-6
McGuigan Kathy	647-3062	OC/IAA	44A22	
McGuinness John P	647-2086	INR/PMA	6524A	
McGuire Carol S	647-3187	SY/I	2418	
McGuire Edna C	647-3642	M/MED	2906	
McGuire Elwood J	647-3142	SY/E	2424	
McGuire Kenneth S	647-3914	SY/SD	2519	
McGuire Kevin J	647-1718	EB/DCT	3822	
McGuire Virginia	647-3612	ACDA	4930	
McHale Austin P	647-9655	A/OPR/SPS	1420	
McHale Edward J	647-3209	A/CDC	1239	
McHale Ellen-Marie	647-4731	S/IG	6821	
McHale Stephen A	647-2665	OC/MIS	44A32	
McHugh R James	647-6386	ARA/CAR	3248	
Mcle Daniel T	647-3011	S/S-S	7241	
McIntyre Stuart H	647-9400	A/CDC	1239	
McKee Kendra L	647-8320	A/EX	3800	
McKee Nancy A	647-7661	PER/FCA	2830	
McKelvey Margaret J	663-1027	RP/AFR	1279	SA-1
McKennan John B	647-3914	SY/SD	2519	
McKenzie Lloyd G	235-8721	M/FSI	C-1	SA-3
Mckeon Constance L	235-2234	A/ALS	501	SA-6
McKinley Brunson	647-3126	S/S	7224	
McKinley Peter M	647-2557	INR/IAA	7637	
McKinney Gloria T	523-1673	PPT/WN	216	SA-17
McKinney Myra R	235-9325	COMP/OFO	6520A	SA-15
McKinnon Charles L	647-1944	OPR/STP	1048A	
McKittrick Janet L	647-8106	ARA/EX	3260	
McKone Michael A	653-2884	OPIC/M/O	850	BOT
McKoy Catherine	523-4276	PPT	458	SA-17
McLaughlin Barbara A	647-6924	A/EX	3800	
McLaughlin John A	647-5092	INM	7811	
McLean Emma J	647-7734	FAIM/IS	2813	
McLean J Phillip	647-9282	ARA/AND	5906	
McLendon Alex	647-3836	S/S-I	7512	
McLeod Mary E	647-7838	L/PM	6429	
McLerran Gregory L	647-3102	EAP/EX	4313A	
McMahan Robert T	647-8130	PM/SAS	7418	
McMahon JoAnne C	647-7717	EA/K	5315	
McMahon Thomas J	647-1477	AF/EX	3519	
McMann Catherine	647-9191	H	7261	
McMillan Cheryl D	647-8108	PER/PE	2803	
McMillon Debra S	647-3838	S/S-I	7512	

McNamara Madeline C	647-8553	EUR/WE	5224	
McNamara Thomas E	647-8698	PM/OD	7325	
McNamee Carl C	647-3162	A/ISO	1921	
McNeal-Thomas Jacqueline	235-9323	COMP/FO	6115	SA-15
McNeil Francis J	647-2436	INR	6531	
McNeil Lattice I	647-3732	CA/OCS	4800	
McNeilly Sandra J	647-1566	EUR	6226	
McNerney Judith A	647-3105	EB/EX	6820	
McNulty F Lynn	647-4808	A/ISS	6448	
McNutt Leta	647-1670	SY/CC	2435	
McNutt Louise	647-2722	EAP/RA	4210	
McPherson Bobby L	647-9554	OC/T	5440	
McPherson Sheila T	647-2197	H	7251	
McPherson William R	647-5499	OES/SCT	4330	
McQuade William M	647-3022	L/M	4427A	
McQueen Susan R	235-9440	A/FBO	412	SA-6
McQuillan Thomas R	647-1482	M/COMP	1332	
McSwain Robert J	647-7684	EB/PAS	3835	
McVey Bonnie K	647-6065	IO/HR	1509	
yTMeacham Walter H	647-1672	FMAS/GS	B229	
Meador James B Jr	647-1870	OC/SPP	5638	
Meagher Anne N	235-8721	M/FSI	C-1	SA-3
Meaker-Joseph Gail I	663-1171	CA/VO	1342	SA-1
Medas James M	647-6706	EUR	5223	
Medeiros Carole W.	647-7271	IO/OIC	1428A	
Meece Roger A	647-4549	INM	7811	
Meeks Marie T	647-1792	PM/OD	7327	
Megica Richard Alan	[9]524-1188	M/COMP	1100	SA-15
Meigs Michael A	647-1313	EB/MA	5826	
Mejia Jose A	235-8833	M/FSI	500	SA-3
Melani Beverly J	647-1235	NEA/EX	4243	
Melcher Margaret M	235-2782	A/FBO	314	SA-6
Melchiorre Maria C	647-9040	M/EEO	3214	
Melo Barbara M	673-5526	PER/ER		SA-20
Melrose Joseph H Jr	647-3251	NEA/EX	4249	
Melvin S Jean	663-1192	CA/VO	1325	SA-1
Memler William H	647-2607	IO/HUM	5331	
Mendoza Rochelle B	647-8134	L/PIL	5420	
Menzel Joerg H	647-1140	ACDA	4664	
Merrick Roger B	647-7551	NEA/AFN	5250	
Messmore Kathleen M	647-3077	EUR/SE	5509	
Metz C Thomas	647-6152	S/IG	2317	
Metzner Clifton G Jr	647-9266	OESA/EHN	4325	
Meyer Nancy B	647-8814	PPT	1821A	
Meyer Ray A	647-6771	L/UNA	5425A	
Meyer Susan A	235-9440	A/FBO	412	SA-6
Meyers Howard	647-3209	A/CDC	1239	
Meyerson Ellen L	647-2151	A/ISO	19B60	
Michal Edward J	647-8739	INR/AA	4536	
Michaud M Grace	523-4267	CA/PPT	360	SA-17
Michaud Michael A G	647-9776	PER/FCA	2419	
Michel James H	647-8562	ARA	6263	
Mickens Henrietta D	647-8981	S/P	7316	
Middaugh Jacqueline Wise	647-3796	M/MO	7427	
Middendorf John Wm II	647-9376	ARA/USOAS	6494	
Middleton George I	647-3311	M/CTP	2236	
Middleton Jennifer	647-9036	H	7251	
Middleton Kimberly B	647-1144	S/CPR	1238	
Miedzinski Hazel L	647-2348	FMAS/ESC	2258	
Mikowicz Jerome D	647-3205	PER/PPM	3811	
Mikulak Robert	647-8454	ACDA	5499	
Mikulka Anne T	647-2605	NEA/EX	4247	
Miles Cynthia R	523-4498	PPT	458	SA-17
Miles Harry P	647-1268	OC/P	B528	
Miles Marquita A	235-9325	COMP/OFO	6520A	SA-15
Miles Saundra E	523-1673	PPT	232	SA-17
Miles Sharon A	647-1233	EB/AN	5531	
Miles Tommie L	557-8995	OPR/STP		SA-7
Miller A David	647-5681	EB/ISM	3524A	
Miller Aaron D	647-1964	S/P	7330	
Miller Alexandra G	647-6072	S/CPR	1238	
Miller Barbara A	653-7289	OPIC/M/O	640	BOT
Miller Beverly L	663-1056	RP/RC	1231	SA-1
Miller Bowman H	647-7919	INR/WEA	4644	
Miller Cindy R	647-7066	PER/MGT	1826	
Miller David	647-1964	S/P	7330	
Mill2 yTer James E	663-1143	PA/HO	3107	SA-1
Miller James T	524-1188	M/COMP	1100	SA-15
Miller Jeffrey D	647-5350	PER/PPM	3811	
Miller Johnathan S	647-3220	S/LPD	6253	
Miller Lori L	557-8995	OPR/STP		SA-7
Miller Lynne E	647-1702	S/CPR	1238	
Miller Morton S	647-5639	INR/PMA	6638	
Miller Pamela D	523-4431	CA/PPT	458	SA-17
Miller Patricia A	647-1063	EB/ODF	2529A	
Miller Roger S	647-3500	A/ISO	1921	
Miller Sam	557-0511	OC/MLD		SA-7
Miller Stephen M	647-4396	IO/SB	4808	
Miller Walter M K	235-9614	WRDCO	801	SA-6
Miller William D	647-9759	INR/EC	8441	
Miller William F	647-3209	A/CDC	1239	
Miller William Scott III	647-9793	M/WHL	6311	
Milliken Desiree A	647-9552	NEA/PAB	5247	
Milliken Karen M	647-2633	EUR/WE	5226	
Mills Carol J	647-3102	EAP/EX	4313A	
Mills Charles N	647-7743	FAIM/IS	1239	
Mills Delores A	523-4267	CA/PPT	360	SA-17
Mills Hester V	647-4491	SY/DIS	2430	
Mills John L	647-3209	A/CDC	1239	
Mills Leroy L	235-9777	PM/MC	800	SA-6
Mills Mary V	235-9330	COMP/OFO	6804	SA-15
Millspaugh Larry G	235-3684	A/FBO	302	SA-6
Milne Kathleen B	647-4001	S	7234A	
Milner Amy M	647-8908	M/EX	4423	
Milner James W	647-7907	ACDA	4484	
Milosevich Milorad R	235-8727	M/FSI	911	SA-3
Mincey Pearlie Lee	647-2508	PER/CCA	2429	
Minor Antoinette S	647-7154	INM	7336	
Minor C James	235-1773	SY/T	528	SA-6
Minor Gwendolyn E	647-2832	PER/FCA	2611	
Minor Mamie J	523-1673	PPT/WN	216	SA-17
Minter Rochelle R	647-3382	PER/MGT	1609	
Misback Louis E	647-6135	INR/IAA	7534	
Misey Edward G	663-1362	L/BAR	W115	SA-1
Misko Judith Diamond	647-4768	H	7261	
Misslbeck James W	647-3209	A/CDC	1239	
Mitchell Anna M	523-4315	PPT/O	334	SA-17
Mitchell James M	647-6060	FMAS/GS	1493	
Mitchell Joe Lewis	647-3646	ACDA	5672	
Mitchell Kumiah N	632-3800	PER/FSN	410	SA-5
Mitchell Linda A	235-1545	M/FSI	5516	SA-15
Mitchell Pamela L	523-4431	PPT	458	SA-17
Mitchell Samuel C III	523-4670	CA	552	SA-17
Mitchell Wanda L	647-8035	A/EX	3800	
Mitchell Warren S	647-1059	FAIM/PS	B-847	
Mlotek Ronald S	647-9517	L/M	4427A	
Moats Simeon	647-1512	S/S-O	7516	
Mobley Homer R	647-8208	FMAS/GS	1493	
Mobley Kenneth S	235-2321	M/COMP	6202	SA-15
Modderno John P	647-1476	ARA/CCA	3250	
Modley Peter M	647-4445	INR/IL	6510	
Modrak Joseph R	647-1640	OC/T	5440	

Moeller Patricia A	647-8854	E	7260	
Mohler Brian J	647-3152	EAP/J	4206	
Mokhtar Nadia	235-8826	M/FSI	604	SA-3
Molina Juan Jose	235-8833	M/FSI	510	SA-3
Moller Kenneth B	647-8136	PER/FCA	2820	
Molnar M D Pilar	647-1351	FMAS/LS	2204	
Mondschein Lawrence S	647-3276	EAP/IMBS	5206	
Monjo John C	647-3368	EAP	6205	
Monk Amy Y	647-1180	HA/PPR	7802	
Monroe Evangeline O	647-2331	INR/IAA	7637	
Monroe Frederick F	647-9706	INR/GI	2844	
Monroe Gerald J	647-3090	EB/OFP	3427	
Monroe Joann	647-9216	ARA/P	6913A	
Monroe Patrice M	523-4328	CA/PPT	386	SA-17
Monroe Sally M	235-8248	ACDA	4	SA-6
Monsour Annette M	647-6968	SY/OPS	1893	
Monte-White Kay J	647-8934	PER/MGT	2137	
Montgomery James M	647-1050	H	7261	
Montgomery William J	647-3708	ACDA	5725	
Montoya Robert C	647-4994	CA/OCS	4811	
Montville Joseph V	647-9706	INR/GI	2844	
Montville Judith A	647-4445	INR/IRE	6510	
Moody Kathleen	647-2560	IO/CU	4334A	
Moon Patrick S	647-6976	EUR/RPM	6229	
Moor Carol Carter	647-3209	A/CDC	1239	
Moore Angela	647-7423	S/CPR	1238	
Moore Bette L	523-4265	PPT	414	SA-17
Moore Clyde R	632-8058	IBC	150	
Moore Gloria J	647-2150	A/ISO	1921	
Moore Gwendolyn E	523-4498	PPT	458	SA-17
Moore Gwendolyn Y	647-1634	FMAS/GS	B258	
Moore Julia A	647-5683	EUR/P	5229	
Moore Loretta	647-2536	FAIM/PS	B-845	
Moore Kathleen M	235-1757	A/OS	234	SA-6
Moore Michele T	647-8908	M/EX	4423	
Moore William H	647-8483	FAIM/PS	1758	
Moose Manon P	235-9242	COMP/OAC	4705	SA-15
Moran James B	647-1298	AF/EX	3517	
Moran William H	235-9541	OPR/STP	528	SA-6
Morefield Richard H	647-2621	ARA/CAR	3242	
Morelli Leonard R	235-9614	WRDCO	801	SA-6
Morgan M Ann	663-1044	RP/TD	1229B	SA-1
Morgan Merle V	647-9430	ARA/USOAS	6494	
Morgan Michelle A	523-1673	CA/PPT	288	SA-17
Morgan Nancy E	647-8722	H	7251	
Morgan Peter E	647-1864	SY/CC	2435	
Morgan RaeCarol	663-1233	CA/VO	1339	SA-1
Morgan William D	647-5613	PER/ER	1822	
Morin Laurent E	647-3209	A/CDC	1239	
Morin Marilyn J	647-5643	INR/PMA	6510A	
Morlet Barbara W	663-1268	INR/LAR	W123	SA-1
Morley Robert B	647-4572	ARA/SC	4908	
Mornu Alain L P	235-1522	M/FSI	615	SA-3
Morris Charles H	647-3276	EAP/IMBS	5206	
Morris Edward J	557-8995	OPR/STP		SA-7
Morris George H	647-1305	OC/P	B528	
Morris John Dan	647-5511	INR/EAP	8840	
Morris Lucille	235-9861	S/FSG	430	SA-6
Morris Marie E	647-7559	S/S-S	7241	
Morris Marjorie A	235-8784	M/FSI	400	SA-3
Morris Robert J	647-8854	E	7256	
Morrison Bruce F	647-5473	EAP/EX	4313	
Morrison David T	647-1459	EB/BP	3531A	
Morrison Jerome W	235-9510	A/FBO	327	SA-6
Morrissey Margaret C	235-8816	M/FSI	901	SA-3
Morrow Olin W	235-1060	A/SPL	804	SA-6
Morrow Richard	647-2942	ACDA	4953	
Morrow Russell E	647-3242	EAP/EX	4313A	
Morse Chauncey L	647-1657	RP/EX	5214	
Morse John E	647-3524	FAIM/IS	B237	
Morten Lorna T	647-6247	S/DEL	7208	
Morton Joe D	647-3897	SY/PRS	2509	
Morton John H	647-3108	A/SY/PSI	2424	
Morton Lucille	647-5029	S/P	7311	
Morton Patricia A	235-9230	REE/EXAM	7314	SA-15
Moser Leo J	647-9454	HA	7802	
Moser Robert L	647-9311	S/DEL	7208	
Moses Helen	647-7375	ACDA	4487	
Mosher Robert A	647-7148	INR/AA	4536	
Moskowitz Sam	647-3209	A/CDC	1239	
Mosley Doris O R	647-2053	FAIM/LR	2442C	
Mosley F Susan	647-4536	AF/E	5240	
Moss Bonnie L	235-9494	A/FBO	335	SA-6
Moss Carey	647-4464	IO/OIC	1428A	
Moss Donna M	647-2408	PA/EX	6805	
Moss Dorothy L	523-4088	PPT	458	SA-17
Moss James A	647-7829	M/COMP	1331	
Moss James C	235-9356	SY/WFO	4th Fl	SA-15
Moss Jane A	647-4056	SY/DIS	2426	
Mossellem C Jane	647-3294	PER/FCA	26A07	
Motley Langhorne A	647-9210	ARA	6263	
Mott Anthony C	523-4265	CA/PPT	414	SA-17
Motter William D	653-2530	OPIC/F/O	819	BOT
Mount Day O	647-2278	A/ISO	12B63	
Mount Gay W	647-8934	PER/MGT	2137	425 I St
Mourning Eunice A	647-6152	S/IG	2317	
Mowrey Mark J	647-1682	EB	6822	
Mulenex David W	647-7598	EUR/EX	5428	
Mull Gerald C	647-6675	L/M/E	1117	
Mullaney Shawn T	647-1510	M/MO	7527	
Mullen Bernard A	647-4554	OC/T-INR	6510	
Mullen Judy S	647-3636	FMAS/GS	1493	
Muller George F	647-3209	A/CDC	1239	
Muller William A	663-1093	CA/EX	W703	SA-1
Mullican William R	647-5350	PER/PPM	3811	
Mulligan Donald W	647-3209	A/CDC	1239	
Mullin John J	647-3209	A/CDC	1239	
Mullin Sofia R	647-3595	M/MED	2906	
Munro Glenn A	235-8796	M/FSI	3306	SA-15
Munson John C	647-8779	A/EX	3800	
Munson Sharon B	647-1921	ACDA	5443	
Murchison Ann R	523-4494	PPT	584	SA-17
Murdock Catherine C	647-1676	S/CPR	1238	
Murdock George	647-5730	CA/EX	1809	
Muromcew Cyril	647-3492	FMAS/LS	2212	
Murphey William M	647-3978	OES/NTS	7828	
Murphy Barbara M	647-3041	NEA/RA	5252A	
Murphy Bernard C	647-2255	S/S-CMC	7310	
Murphy Deborah D	235-9344	COMP/OFO	7701	SA-15
Murphy Dennis P	647-9264	INR/EC	8662	
Murphy James L	235-9538	OPR/STP	535	SA-6
Murphy John C	647-3182	SY/SAS	2236	
Murphy Kathleen T	647-2071	EUR/SOV	4225	
Murphy Kevin J	647-1325	S	7226	
Murphy Matthew	647-8714	ACDA	5847	
Murphy Maureen B	235-9440	A/FBO	412	SA-6
Murphy Michael F	235-9323	COMP/FO	6115	SA-15
Murphy Patrick W	647-7940	CA	5813	
Murphy Richard W	647-9588	NEA	6242	
Murphy Thomas M	647-5180	HA	7802	
Murray Blair L	647-4815	PM/TMP	7428	
Murray Christine	647-1434	PA/PP	5831	
Murray Christopher W	647-4030	AF/E	5240	
Murray James C	647-2353	PA/PC	4827A	

Murray Thomas F Jr	557-1416	OC/ML	1311	SA-7
Muse Carolyn Kay	647-4445	INR/IRE	6510A	
Myers Jerry Lt Col	647-6033	ACDA	4494	
Myers Juste D	557-3510	SY/T		SA-7
Myers Laura K	647-4550	FMAS/LS	2204	
Myers Robert C	647-2987	OPR/STP	1048A	
Myers W Kendall	235-8836	M/FSI	402M	SA-3
Myles Stanley T	647-2439	EB/AVP	5535	
Mynatt Arvid W	647-2327	D	7220	
Mysliwy Linda M	647-1276	S/CPR	1238	

N

Naas Charles W	647-3209	A/CDC	1239	
Nabors Donna R	647-2551	HA/ASY	7802	
Nalen Craig A	653-2900	OPIC/P	701	BOT
Nalle Kenneth D	523-4327	PPT	386	SA-17
Nance Lucretia M	235-1846	OPR/STP	530	SA-6
Napoliello Steven G	235-1060	A/SPL	804	SA-6
Nary R William	235-9798	ACDA	4	SA-6
Nash Janet P	647-1130	L/T	5420	
Nash Marian L	647-2628	L	6428	
Nassif Thomas A	647-2460	NEA	6244	
Natale Richard J	235-1773	OPR/STP	528	SA-6
Neal Annette K	235-9330	COMP/OFO	6804	SA-15
Neal Janice M	647-7580	EB/BEA	3638	
Neal Jayetta J	647-3624	OES/EX	7821	
Negroponte John D	647-1554	OES	7831	
Neher Susan E	647-7980	A/ISO	12B63	
Neitze Jean C	647-2654	EB/AN	5531	
Neitze Ronald J	647-8864	C	7250	
Nelsen Leoni P	647-6975	SY/DIS	2426	
Nelson David D	647-1467	ARA/CCA	3250	
Nelson Dorothy E	647-3418	OC/T	5440G	
Nelson Markeeta M	647-2307	NEA/INS	5251	
Nelson Susan Hobbs	647-5144	INR	4643	
Nenno William C	647-3209	A/CDC	1239	
Nesbit Shirley A	663-1006	RP/RPL	1244	SA-1
Nesbitt Brenda T	647-1640	OC/T	5440	
Nesmith M Joyce	647-4241	S	7226	
Neuhard Jill K	647-6783	CA/EX	1803	
Neumann Ronald E	647-4542	NEA/ARP	4224	
Neve Nina J	647-1796	NEA/EGY	6251A	
Newberg Steven M	647-1834	OC/TR	44A33	
Newcomb William J	647-3945	INR/EC	8442	
Newcomer Thomas R	647-4994	CA/OCS	4817	
Newell Gregory J	647-9600	IO	6323	
Newell Michael B	663-1354	A/ICP	W110	SA-1
Newlin Michael H	647-1558	CA	6811	
Newman Chantay	647-1672	FMAS/GS	B229	
Newmaster Herbert R	647-8786	OPRS/SPS	2612A	
Newstead Charles M	647-2906	OES/NTC	7820	
Newton Anthony C	647-7163	INR/AA	4635	
Newton Creola M	632-6688	L/CID	406	SA-9
Ney Edward N	254-8040	BIB	1100	Long
Nguyen Anh Tu	663-1025	RP/IA	1276	SA-1
Nicholas James A	647-1925	ACDA	5443	
Nicholas Mary C	647-3606	M/MED	2909	
Nichols Billie L	647-7914	PER/MGT	1349	
Nichols Joyce F	647-2731	PA/PP	5831	
Nichols Marie E	647-8311	A/EX	3800	
Nichols Philip V	647-4208	A/ISO	1916	
Nicholson Deatrice T	647-7494	PM/EX	7320	
Nicholson LaVetta	647-3759	ACDA	4734	
Nicholson Marc E	647-9032	INR/C	6534	
Nicholson Robert P	647-1334	SY/OPS	1893	
Nickels David K	647-5629	INR/SFA	6524A	
Nida Marian	647-5176	ACDA	5927	
Niebel Harold H	647-6981	A/ISO	12B63	
Niedzielak Walter J	647-3868	OC/FO/N	44A20	
Niemtzow Jacqueline L	647-1133	FMAS/LS	2204	
Nigaglioni Lillian R	647-8917	FMAS/LS	2212	
Nindel James F	663-1016	RP/COMP	1210	SA-1
Nitze Paul	647-4924	S/ARN	7509	
Noack David	647-1784	OC/S	2331	
Noaks Shirley N	647-4087	FAIM/PS	1758	
Nobbe Richard K	647-3773	IO/CU	4334	
Noble James R	647-1256	EB/FPC	3815	
Nodzon Jean I	647-4670	A/ISO	12B63	
Nodzon Robert J	673-6354	A/ISO	210	SA-20
Noel Vonda L	647-2004	EB/EWT	3819	
Nolan Edwin R	647-1835	PM/STN	7815	
Nolan James E Jr	647-8033	M/OFM	2105	
Nolan Robert B	647-8877	M	7207	
Nolan Stephen J	647-7692	PER/FCA	2419	
Noonan Denis P	647-1695	ARA/EX	3260	
Norden Kristen A	663-1010	RP/EX	1247	SA-1
Noring Nina J	663-1141	PA/HO	3119	SA-1
Norland Richard B	647-3275	AF/S	4238	
Norlem Shirley K	632-3130	PER/FSN	410	SA-5
Norman Irene M	647-4036	SY/DIS	2426	
Norman Mary Linda	235-9312	COMP/OFO	6524	SA-15
Norman Robert L	647-6053	IO/UNP	6334	
Norris Emma M	523-4498	PPT	458	SA-17
Norris Heather	647-8714	ACDA	5840	
Norris John J	647-2802	NEA/EGY	6251A	
Norris Raymond L	557-8640	OC/ML	1308	SA-7
North Jerrold M	647-3412	PER/PE	2803	
Norton D Clark	647-1007	CIP/ER	5824	
Norton Myra	653-2862	OPIC/PA	711	BOT
Norton Patrick M	647-8900	L/EAP	6427	
Norwood Charlotte	647-2825	PER/G	1830	
Nosenzo L5 Touis	647-4410	ACDA	4498	
Nottingham Roger C	647-7883	M/COMP	1331	
Novak Daria I	647-6966	EA/C	4318	
Novak Fayeann	647-6597	A/EX	3800	
Novak Irene R	647-4915	PA/PC	4827A	
Novak Michael	254-8040	BIB	1100	LONG
Novodvorsky Nyda	647-4933	PA/PC	5819	
Nowell Joseph B	663-1110	CA/EX	W704	SA-1
Noyer Barbara J	647-4523	PER/MGT	1826	
Noyes Mary Alice	647-8814	PPT/O	1821A	
Noyes William R	647-4770	PPT/O	1813	
Noziglia Edward P	647-3209	A/CDC	1239	
Nue Homer R	647-3382	PER/MGT	1609	
Nugent Kathleen E	663-1013	RP/EX	1257	SA-1
Nugnes Paul R	647-3803	OC/FO/N	44A20	
Nylund Catherine M	647-7967	EUR/WE	5226	

O

O'Bery Linda L	663-1256	CA/VO	1334	SA-1
O'Brien Geraldine H	647-5621	S/S-EX	7517	
O'Brien J Michael	647-3102	EAP/EX	4313A	
O'Brien John J	647-1834	OC/TR	44A33	
O'Brien Linda K	647-1070	EUR/EE	5218	
O'Brien Penelope R	647-2147	EAP	6205	
O'Brien Robert P	647-3914	SY/SD	2519	
O'Bryant Tonia M	647-2021	INR/GE	8742	
O'Connell Robert	647-1831	ACDA	5499	
O'Connor Lawrence L	235-9630	OPR/STP	535	SA-6
O'Donnell Rosemary K	647-3690	ARA/EX	3260	

O'Gara Teresa I	647-2296	ARA/SC	4908	
O'Gorman Kenneth P	647-6152	S/IG	2317	
O'Grady Michael E	647-9311	S/DEL	7208	
O'Keefe Allison J	647-7732	SY	2513	
O'Keefe John M	647-8261	EUR/EX	5424	
O'Leary David E	663-1252	CA/VO	1314A	SA-1
O'Leary John	647-7148	INR/AA	4536	
O'Neal Molly L	647-7559	S/S-S	7241	
O'Neil Judith C	647-8734	PA	6800	
O'Neill Aloysius M	647-4231	PM/STN	7815	
O Neill Rosemary D	647-3614	NEA/AFN	5250	
O'Rea Eric V	647-4554	OC/DC/T	6510A	
O'Rourke Beverly A	673-6222	IJC	2ndFl	SA-25
O'Sullivan Robert C	653-2946	OPIC.GC	730	BOT
Oakley Robert B	647-9892	M/CTP	2236	
Obenstine Robert L	647-3986	A/ISO	1921	
Oberlin Paul C	523-1673	PPT/WN	232	SA-17
Obolensky Alexis N	647-2018	FMAS/LS	2204	
Obst Harry	647-1528	FMAS/LS	2214	
Odell Deborah M	663-1028	RP/AFR	1275	SA-1
Odell Harry I	647-3209	A/CDC	1239	
Odom H Edward	647-3444	CA/OCS	4817	
Ohrn Catherine L	647-2101	INR/EAP	8840	
Ohta Sharon E	647-5805	S/S-S	7241	
Ojamaa Elo kai	663-1190	CA/VO	1325	SA-1
Oldenberg M Joann	647-2202	INR/IAA	7637	
Olds Deborah M	647-9414	A/EX	3800	
Oliphant Beverly A	647-3552	M/MED	2906	
Oliver Joan R	647-4994	CA/OCS	4817	
Oliver Loretta J	647-3436	H	7261	
Oliver Margaret A	523-4245	PPT	584	SA-17
Oliver Mary K	647-8920	A/EX	3800	
Oliver Natalie R H	647-6152	S/IG	2317	
Oliver Ollie	647-1640	OC/T	5440	
Oliver Rozanne D	663-1000	RP/PB	1205	SA-1
Oliver Stephen D	647-7493	A/ISO	1921	
Olmon E Parks	647-8289	EAP/EX	4313A	
Olmstead Dean A	647-5740	CIP/WARC	1210A	
Olsen Arthur J	647-7029	INR/WEA	4643	
Olson Allen K	235-3602	A/FBO	322	SA-6
Olson Peter M	647-2131	L/ARA	5423	
Olson Robert K	647-3209	A/CDC	1239	
Olsson Jonathan T	647-1988	INR/GE	8749	
Onufrak Gary A	663-1211	CA/VO	1350	SA-1
Oocumma Fay	647-1161	ACDA	4678	
Oosthoek Hebriena C	647-3732	CA/OCS	4800	
Oper Sharon E	647-6962	NEA/NGA	5246A	
Oplinger Betty Lou L	647-8854	E	7260	
Oppel Bernard F	647-7972	PM/RSA	7424	
Oppenheim Charles W	663-1087	CA/VO	W720	SA-1
Oraby Janet M	647-6512	A/ISO	12B63	
Orange Sharon K	647-8411	A/EX	3800	
Ordal Steven R	647-2363	EB/ECC	3336	
Ornburn Russell F	235-2347	OC/PE	327	SA-6
Orndorff Janet R	647-6488	M/EX	4423	
Orr Enola P	647-5224	CA/EX	6811	
Ortiz Cecilia	653-2949	OPIC/GS	734A	BOT
Orzell Kenneth R	647-7736	SY/I	2418	
Osborn Rena L	647-4342	S/IG	6821	
Osborne Shirley P	647-4094	FAIM/PS	1758	
Oshea Nadia	647-1662	IO/ADM	5323	
Oshima Wayne A	235-9406	PEE/EMP	7507	SA-15
Oslick Alan D	647-5460	ARA/ECP	3234	
Osowski Mildred A	653-2948	OPIC/GC	734A	BOT
Ostrander Jane L	647-5076	PA/PP	5827	
Otchych Roman C	647-6152	S/IG	2317	
Ott Diane L	235-9240	COMP/OFO	6524	SA-15
Otto Allan W	663-1153	CA/VO	1302	SA-1
Ottwiller Robert F	235-9357	SY/WFO	4thFl	SA-15
Outlaw Brenda La Rita	647-1891	IO/UNP	6334	
Ouyang Chuan	235-9395	M/FSI	5524	SA-15
Overly James E	647-7677	M/MO	7423	
Overmyer Allen	647-6588	CIP/ER	5824	
Oveson Sanny	647-2232	OES/CP	7825	
Owais Naim J	235-9395	M/FSI	5602	SA-15
Owen M Elizabeth	647-2023	IO/OIC	15II	
Owen William B	235-9389	REE/EXAM	7114	SA-15
Owens Barbro A	647-3076	ARA/AND	5906	
Owens Sherman Cmdr	647-4819	ACDA	5482	
Oyster Dale E	647-7326	ACDA	4678	
Ozier Margie L	647-4523	PER/MGT	1826	

P

Pace Jerry R	557-0511	OC/ML/D		SA-7
Pace Robert	647-1512	S/S-O	7516	
Pace Rosa D	663-1132	PA/HO	3116	SA-1
Pack Vickie H	647-9554	OC/T	5440	
Padgett Gary W	673-3831	A/ISO	B108	SA-20
Padgett Patricia L	235-9337	COMP/OAC	6104	SA-15
Padilla Joan D	647-1926	FMAS/CL	2735B	
Pado Joseph C	647-1640	OC/T	5440	
Paes Ned Z	557-9527	OC/ML	1405	SA-7
Pagal Bernadette M	235-8806	N/FSI	B Lev	SA-3
Page Clarence N Jr	647-3398	EUR/EX	5428	
Paige Bonnie F	663-1200	CA/VO	1332	SA-1
Paige James A	647-2510	IO/OIC	1428A	
Paine Leonor G	235-8833	M/FSI	500	SA-3
Painter David S	663-1142	PA/HO	3119	SA-1
Paladino Fred Maj	647-1192	ACDA	4728	
Palcic Lillian S	647-9326	IO/EX	6327	
Palmer David S	235-8726	M/FSI	402B	SA-3
Palmer Gwendolyn M	663-1177	CA/VO	1312A	SA-1
Palmer Robie M	647-1126	EUR	6219	
Palmer-Royston Sharon E	647-7940	PPT/C	5813	
Pannell Dorian F	647-2545	A/ISO	1478	
Papazian Elaine S	647-4752	OES/NEP	7828	
Papendorp J Theodore	647-7808	M/CTP	2236	
Papendorp Monica A	663-1158	CA/VO	1305	SA-1
Pappas Daniel J	647-8814	PPT	1821A	
Paradis Douglas E	647-6210	PER/FCA	5252A	
Pardon Raymond J	647-2274	AF/RA	5232	
Parent Kenneth W	235-8311	A/FBO	319	SA-6
Parham Wilhelmina A	653-9229	OPIC	832	BOT
Park Benjamin N	235-1514	M/FSI	5602	SA-15
Park Elizabeth A	647-3063	EUR/WE	5226	
Park Maureen E	647-3352	PER/CCA	2429	
Parker Adeline B	647-1146	M/COMP	1331	
Parker Beverly A	523-4494	PPT/S	584	SA-17
Parker Elijah	647-3601	OC/CS	B528	
Parker James R	557-9510	OC/PE	2110	SA-7
Parker John W	647-7489	INR/SEE	4843	
Parker Kenneth I	647-1798	M/COMP	1331	
Parker Melvin A	647-3836	S/S-I	7512	
Parker Santa W	647-6152	S/IG	2317	
Parker Suzanne K	647-5386	INR/IL	8667	
Parks William A	647-2651	FAIM/IAP	1239	
Parming Tonu	235-8841	M/FSI	402E	SA-3
Parnham Ann	235-9413	COMP/OAC	6104	SA-15
Parris Mark R	647-3738	EUR/SOV	4217	
Parrish Dawn M	[9]524-1188	M/COMP	1100	SA-15
Parrish James R	647-1834	OC/TR	44A33	

Parrott Kathleen B	647-8467	A/EX	3800	
Parsons Donald F	673-6222	IJC	2nd Fl	SA-25
Parsons Donald K	647-3118	CA/EX	4824	
Parsons E Susan	647-1076	M/FLO	1216A	
Paschall Mary E	647-4437	FAIM/IAP	1239	
Pascoe B Lynn	647-9559	EUR/SOV	4217	
Passmore Eugene T	647-1672	FMAS/GS	B229	
Patch Lonnie J	647-1505	INR/C	6534	
Patierno Donald F	647-5350	PER/PPM	3811	
Patin Theresa M	647-1882	H	7251	
Patonai Richard	557-9520	OC/ML/R		SA-7
Patrizia Charles A	647-1868	S/SA	7527	
Patten Patsy J	647-5832	CIP	6317	
Patterson Avery V	663-1034	RP/ENA	1276	SA-1
Patterson David S	663-1127	PA/HO	3109	SA-1
Patterson Margaret J	235-9410	REE/EMP	7507	SA-15
Pattison Hal W	647-3876	PM/SAS	7418	
Pattison Stephen R	647-2119	NEA	6244	
Patton John R	647-7670	INR/EC	8732	
Pattridge Peter H	647-1525	IO/IR	3536	
Paukert Edward T	647-6152	S/IG	2317	
Paukert Jill D	647-6564	ARA/CEN	4915	
Paull Philip R	653-2857	OPIC/T	628	BOT
Paulson Michael S	647-2752	IO/T	5336	
Paulson Ronald E	557-3511	SY/T		SA-7
Payne James T	647-7513	S/CPR	1238	
Peabody Deborah A	647-7992	IO/DAR	3428	
Peade Cheryl R	647-5762	IO/OB	1427	
Pearl Nicole A	647-4808	A/ISS	6448	
Pearson Catherine D	647-4962	ARA/CEN	4915	
Peay T Michael	647-7318	L/LEI	5419A	
Peck Robert A	647-1030	NEA	6244	
Pectol Sandra R	647-2593	CIP/IRC	5824	
Pegues Clarence E Jr	647-4820	PM/EX	7321	
Pegues Joselyn S	663-1202	CA/VO	1329A	SA-1
Peleuses Gus P	647-3447	PER/FCA	2820	
Pelletreau Robert H Jr	647-9464	NEA	6244	
Pelon Amelia Terry	647-9818	P	7245	
Pemberton Janice H	647-9406	M/EX	4423	
Pena Lynn	653-2909	OPIC/PA	634	BOT
Pendleton Mary C	647-3326	EUR/EX	5424	
Pendleton Tywana R	647-2580	EB/OMA	4830	
Penn Earl L	647-8946	OC/FO	44A20	
Penn William D	557-2463	SY/E&T	7943	SA-7
Penner Vernon D	663-1155	CA/VO	1301	SA-1
Penny Sandra W	235-2806	A/FBO	321	SA-6
Pensabene Mary J	647-1299	PA/PC	5819	
Perdew John F	647-8844	S/IG/IN	6821	
Perenyi Peter S	647-9693	AF/S	4238	
Perett William Gregory	647-8210	EUR/WE	5224	
Perez Pearline T	632-1576	OC/P	300	SA-10
Perkins Anthony C	647-1658	ARA/CCA	3250	
Perkins Betty S	647-6133	FMAS/LS	2204	
Perkins Raymond L	235-9860	S/FSG	430	SA-6
Perminter Wanda L	647-5114	OES/OLP	5805A	
Pernell Delores H	647-4498	L/EX	6417	
Pernick Irwin	647-1433	PA/PP	5831	
Perry Ben Jr	647-3455	OC/T	5440	
Perry C Richard	647-4060	A/SY/OPS	3418A	
Perry Otis	647-6144	OC/T	5440	
Perry Robert C	647-3031	INR/IAA	7534	
Persinger Martha J	235-9440	A/FBO	412	SA-6
Person Lois F	523-1673	PPT	288	SA-17
Petchik Carl A	235-3690	A/FBO	327	SA-6
Peters Deborah A	647-8457	EUR/EE	5219	
Peters Lauralee M	647-1114	EB/OMA	4830	
Peters Lee M	647-3023	ARA/AND	5906	

Petersen Neal H	663-1133	PA/HO	3113	SA-1
Peterson Geraldine H	647-8709	A/EX	3800	
Peterson Isis M	557-0511	OC/ML	1311	SA-7
Peterson John D	647-7314	INR/PMA	6510	
Peterson Katherine H	647-3712	CA/OCS	4811	
Peterson Tracey R	663-1289	PA/HO	3115	SA-1
Peterson Willia M	647-1466	FMAS/LS	2204	
Petrich Donna J	647-7487	PM/CDE	4319	
Pfatt Jerald E	647-2462	ARA/A/OC	6258	
Pfeifle Linda M	647-3338	ARA/AND	5906	
Pfund Peter H	647-8134	L/PIL	5420	
Phelps Jane G	235-8781	M/FSI	1102	SA-3
Philbert Marjorie P	647-1652	IO	6327	
Phillips Barbara H	647-3492	FMAS/LS	2212	
Phillips Frances M	647-1732	PER/FCA	2129	
Phillips Leo H Jr	653-2845	OPIC/GC	728	BOT
Phillips Randolph S	647-9860	OC/DC/T	5440	
Phillips Rosamary	647-3118	CA/EX	4824	
Phillips Sarah C	235-1951	COMP/OFO	7701	SA-15
Phipps Julia F	647-2426	S/S-EX	7517	
Phlipot Constance A	647-4008	EB/BEA	3638	
Phoenix Gloria T	647-3606	M/MED	2909	
Phroneberger Richard P	647-3382	PER/MGT	1609	
Pianka Kathleen A	647-6274	SY/FIPS	2234	
Piasecki Angret M E	647-1158	CA/EX	4824	
Picard Mary J	647-8920	A/EX	3800	
Picard Percy Jr	557-1416	OC/ML	1415	SA-7
Pickering Lawrence G	647-3209	A/CDC	1239	
Pickett Mae F	647-8423	INR/NESA	4636	
Picone-Barlette Carla	647-7930	IO/SC	4808	
Piela Linda H	647-5108	CA/PPT	5805	
Pierce Ernestine M	647-7492	M/COMP	1328	
Pierce James III	647-8753	INR/IS	6510A	
Pierce Roger D	647-7385	ARA/CAR	3248	
Pierce William A	647-1334	NEA/ARP	4224	
Pierson Don Carlos	647-8774	H	7261	
Piez William	647-7673	EAP	6205	
Pifer Steven K	647-5200	ACDA	7509	
Pilkauskas Paul P	647-7534	EB/TEX	3421	
Pinckard Noel	647-6097	S/S-O	7516	
Pino-Maria Nestor	647-5156	T	1206	
Pipan Joseph	235-2480	COMP/OAC	6112	SA-15
Pitman George	647-7903	ACDA	4923	
Pittarelli Rachel S	663-1229	CA/VO	1343	SA-1
Pittman Al	647-1295	ACDA	5741	
Pittman Carolyn J	647-2309	OES/EX	7821	
Pitts Cornelius Jr	235-1773	OPR/STP	528	SA-6
Pitts John L	647-4100	ARA/ECP	3234	
Pitts Sarah S	647-6434	NEA/EX	4249A	
Pitts-Malone Sandra L	647-4581	PA/PC	5819	
Pixley Burnett Q	647-8122	M/MED	2906	
Placke James A	647-9076	NEA	6242	
Plaisted Joan M	647-2656	EAP/C	4318	
Plank Jayne H	647-7416	H	5517	
Platig E Raymond	647-1342	INR/LAR	6842	
Platt Nicholas	647-2540	S/S	7224	
Pleasant Lillian	647-1723	EUR/NE	4513	
Pleasants Rita F	647-5203	INR/IL	8667	
Pletcher Patrick A	647-1634	FMAS/GS	B258	
Plevin Marilyn	647-1118	FMAS/LS	2117	
Ploss Sidney I	647-9186	INR/SEE	4844	
Pluchinsky Dennis A	647-3317	SY/CC/TAG	2435	
Pluchion Angela	647-1296	ACDA	5741	
Plummer Kenneth W	647-3712	CA/OCS	4817	
Plunkett Christine L	647-8818	CIP/REG	5310	
Podolak Raissa	647-2109	INR/EAP	8840	
Podolsky Lynette Malkin	632-4944	PER/FSN	410	SA-5

Poe Loreen H	647-4153	ACDA	4930	
Poeraatmadja Andang S	235-9395	M/FSI	5602	SA-15
Poindexter Deloise L	647-6954	A/CDC	1239	
Poindexter Julie A	523-4265	CA/PPT	414	SA-17
Poindexter Terry R	647-6152	S/IG	2317	
Poindexter William N Jr	647-5730	CA/EX	1809	
Poindexter Will8 Tie D	523-4386	CA/EX	G-50	SA-17
Polk Loretta P	653-5809	L/CID	513	SA-9
Pollard Barbara A	647-2265	INR/EAP	8840	
Pollard Laura	647-7358	L/LEI	5419A	
Pollard Mary E	524-1188	M/COMP	1100	SA-15
Pollard Nathaniel	235-9267	COMP/OAC	7709	SA-15
Pollin Pierre H	647-5475	FMAS/LS	2204	
Pollock David A	557-3510	SY/SE		SA-7
Ponce Antoinette M	647-7473	M/MO	7527	
Ponder Mary E	647-1054	OES/NTC	7820	
Ponting Harry T	647-4560	INR/IAA	6510	
Poo Jack T	647-5730	CA/EX	1809	
Pool Rosanne	523-4289	PPT	316	SA-17
Poole Carol J	647-8108	PER/PE	2803	
Poole Ernest L	647-8483	FAIM/PS	1758	
Pope Cecil A	647-4554	OC/T-INR	6510	
Pope Hassie F	647-2663	S/CPR	1238	
Pope Louise C	663-1009	RP/EX	1249	SA-1
Pope William P	647-3356	AF	6234A	
Popovich Patricia A	647-8934	PER/MGT	2137	
Porson Sophia K	647-8917	FMAS/LS	2212	
Porter Lee	647-1366	L/EUR	5429	
Porter Mary A	663-1227	CA/VO	1342	SA-1
Porter Mary R	523-4335	PPT/WNP	210	SA-17
Porter Shirley A	235-9248	COMP/OAC	7715	SA-15
Posey Robin V	235-2354	A/OS	234	SA-6
Possanza Louis M	647-3185	SY/I	2418	
Post Richard F	653-2917	OPIC/M/O	634	BOT
Postorino Yolanda F	663-1066	RP/CFO	1210	SA-1
Postupack Catherine I	647-8821	NEA/ARP	4224	
Poulin Susan S	647-6124	IO/PPS	4808	
Poussevin Jacqueline B	647-1415	FMAS/LS	2204	
Povenmire Marilyn R	647-9731	PER/FCA	2336	
Powell Barbara H	647-1500	M	7207	
Powell Glenn	557-8640	OC/ML/N		SA-7
Powell Helen	523-4431	CA/PPT	458	SA-17
Powell Helen E	647-5350	PER/PPM	3811	
Powell Nancy J	663-1030	RP/ASIA	1283	SA-1
Powell Shirley T	647-6751	S/LPD	5917	
Powers Gordan R	647-2623	AF/EPS	5242A	
Powers Joyce Ann	235-9274	COMP/OFO	6711	SA-15
Powers Lewis L	647-2843	CA/EX	4818	
Powers Marge S	647-9580	OC/HR	44A30	
Powers Phyllis M	647-2198	M/MED	29A13C	
Pozorski David R	647-6152	S/IG/IS	2317	
Prather Barbara B	647-3412	PER/PE	2803	
Pratt Elizabeth J	557-1416	OC/ML	1415	SA-7
Pratt Frank M	235-2219	A/ALS	512	SA-6
Pratt LaSonja R	647-4538	EUR/RPE	6430	
Pratt Mark S	647-7711	EA/RA/TC	4312	
Pratt Vickie M	647-2698	EB/STC	3815	
Preeg Ernest H	647-4835	EAP/PHL	5321	
Preloh Cynthia H	647-2321	EB	6828	
Prescott Sylvia	[9]524-1188	M/COMP	1100	SA-15
Presel Joseph A	647-5750	S/SE	7810	
Pressley Frank B Jr.	647-3600	OC/DC/T	5440	
Preston Warren H	523-4441	CA/PPT	458	SA-17
Price Eugene D	647-7769	PM/SAS	7418	
Price Gary V	647-3361	INT/PMA	6510	
Price Leila P	647-1319	M/EEO	3214	
Price Norma J	647-3178	M/FLO	1216A	
Price Robert L	647-7415	EB/EWT	3819	
Price Sheila J	647-7711	EA/RA/TC	4312	
Price Stephen O	647-2340	M/COMP	1332	
Price William H	647-7726	FAIM	1239	
Prichard Elisabeth A	653-5786	OPIC/PA	620	BOT
Priddy Janet R	647-4290	S/IG	6821	
Pridgen Stephen	647-9570	FAIM/PS	1758	
Prietsch James R	647-7737	SY/PFB	2422	
Prince Lannie M	647-5657	M/EEO	3214	
Prince Norman K	235-2233	A/ALS	507	SA-6
Prioleau Ruby D	647-3276	EA/IMBS	5206	
Prior William	235-2806	A/FBO	321	SA-6
Pritchett Ramona D	647-9826	OES/NEP	7828	
Privitera Michael L	647-6977	EAP/P	5209	
Prochnik Martin	647-4413	OES/NTC	7820	
Proctor Alice J	523-4267	PPT/O	360	SA-17
Proctor Bonita A	523-4319	CA/PPT	358	SA-17
Proctor Estelle L	523-4232	CA/EX	338	SA-17
Proctor Gregory	647-3112	S/NP	7531	
Proctor Inez E	647-6256	A/ISO	1921	
Proctor Joseph L	647-1502	FAIM/PS	B-449	
Proctor Mary E	647-4831	M/MO	1878	
Proctor Nicholas W	235-9461	SY/E&T	4th Fl	SA-15
Proctor Thomas E	647-4491	SY/DIS	2430	
Proctor Vivian G	523-4431	PPT	458	SA-17
Proper Datus C	647-9362	ARA/RPP	5911	
Propp Kenneth R	632-4372	L/CA	5527A	SA-9
Propst Paul K	235-8812	M/FSI	B-Lev	SA-3
Prosser Alina A	647-5157	DGP/PC	6218	
Prosser James F	647-9150	OC/SA	44A28	
Proulx Gerry M	647-7306	PER/CM	2813	
Provyn Frank R	647-7746	IO/UNP	6328	
Prue Emma L	647-7744	FAIM/IS	1239	
Pruett Steven R	647-3774	EB/AN	5531	
Pruitt Charles L	235-2560	SY/OPS	804	SA-6
Pruitt Louis H	235-1730	A/FBO	316	SA-6
Prynada Iwan	557-3510	SY/SE		SA-7
Pryor Carlene B	647-4569	INR/IS	6510A	
Pryor Robert A	647-3418	OC/T	5440	
Pudschun Jerrilynn	647-3118	CA/EX	4824	
Pugh Mary R	647-1217	L/SFP	5417A	
Pugh William H	647-3209	A/CDC	1239	
Pugliaresi Lucian S	647-9571	S/P	7312	
Pullen Howard D Jr	235-2216	COMP/FO	6314	SA-15
Pulley Cassandra M	653-2883	OPIC/I/O	862	BOT
Pullom Georgia M	647-2593	CIP/ER	5824	
Purcell James N	647-5822	RP	5214	
Purdie Cynthia A	235-1492	M/FSI	500	SA-3
Purmalis Jabbs Ruth	647-2912	EAP/J	4206	
Purnell Jon R	647-1452	EUR/SOV	4217	
Puschel Karen L	647-6081	INR/SEE	6510	
Putnam Richard A	647-7969	FAIM/DIR	B264	

Q

Quaid Daniel L	647-9518	M/EX	4423	
Quarterman Gwendolyn L	663-1235	CA/VO	1339	SA-1
Queen John R	647-3418	OC/T	5440	
Quick Tilman	647-1425	INR/IS	6510	
Quinn Colleen M	647-9546	M/MED	2313	
Quinn Kenneth M	647-8448	S/S	7224	
Quinn Lucy D R	647-4407	NEA/EX	4247	
Quirk Mary K	647-5476	M/EX	4423	

R

Rabasa Angel M	647-4477	EUR/SE	5511	

Rabb John	647-1866	ACDA	5534	
Rabie Douglas P	647-1784	OC/S	2331	
Raboin Michael F	653-5808	L/CID	514	SA-9
Racioppi Martha W	647-3578	M/MED	2313	
Radicevich Robert B	647-3026	OC/S	2331	
Radnoti Mary C	647-8269	L/EX	5519A	
Raether Carl N	647-8802	H	7251	
Ramage Donald F	647-4474	EAP/EX	4313A	
Ramey Leon	647-8278	PA/EX	6805	
Ramirez Jose M	235-8827	M/FSI	608	SA-3
Ramos David R	663-1037	RP/ENA	1273	SA-1
Rampersaud Bertina H	632-8814	PPT/O	1821A	SA-17
Ramsey Thomas J	647-3062	OC/IAA	44A22	
Rand S Richard	647-6152	S/IG	2317	
Randall Eric L	523-4265	PPT	414	SA-17
Randall Thomas L Jr	647-5225	CA/OCS	4811	
Randolph David E	647-6751	S/LPD	5917	
Randolph Jo Ann	647-2611	EB/MC	5818	
Randolph R Sean	647-1868	S/SA	7527	
Randolph Tunis D	647-4416	OC/T	6511	
Randolph Vera R	647-1224	PER/MGT	1818	
Rangel Barbara J	647-3122	SY/FO	3422	
Ranneberger Micael E	647-1574	P	7240	
Ransom Kathryn A	647-2641	IO/UNP	6334	
Raphel Arnold L	647-5324	NEA	6242	
Rapier Richard D	647-2581	OC/S	6442	
Rapoport Sheldon J	647-5899	INR/IC	8646	
Rashkin Daryl L	235-1045	SY/WFO	4th Fl	SA-15
Rashkow Bruce C	647-4110	L/SFP	6420	
Ratigan John R	663-1029	RP/ASIA	1281	SA-1
Ratliff Diane M	653-2973	OPIC/I/O	836	BOT
Ratliff Dolores B	647-2709	EUR/RPE	6519	
Ratliff John B	235-8816	M/FSI	901	SA-3
Ratner Jacqueline	647-5225	CA/OCS	4811	
Raven-Hamilton Eleanore	663-1173	CA/VO	1312	SA-1
Ravenscroft Dennis G	235-9347	SY/WFO	4001	SA-15
Ravndal Frank M	235-8758	M/FSI	1201	SA-3
Raymer Robert T	663-1174	CA/VO	1314A	SA-1
Razi Gerassiuios M	647-3209	A/CDC	1239	
Read Cathy	235-8248	ACDA	4th FL	SA-6
Reap Joseph W Jr	647-2492	PA/PRESS	2109	
Reardon Marie T	647-1716	S/CPR	1238	
Reavey Henry F	647-7157	OC/P	B528	
Recachinas George J	647-4867	INM	7336	
Reck Kathleen A	647-3412	PER/PE	2803	
Reddick Eunice S	663-1028	RP/ASIA	1281	SA-1
Reddock Geraldine W	647-4424	FAIM/IAP	1239	
Reddon Bessie E	235-1740	A/SY	4001	SA-15
Reddy Kathleen M	647-1116	EB/OMA	4830	
Redman Charles E	647-3790	PA	6800	
Redman Tajuana R	647-6094	IO/ADM	6319	
Redmond Richard J	647-1382	M/MO	7423	
Reece Ardella D	647-7512	EB/OA	5830	
Reed Crystal A	235-1951	COMP/OFO	7701	SA-15
Reed Randolph	647-3503	AF/EPS	5242A	
Reed Roxanne L	647-1246	H	7251	
Rees Mary Edna	235-3008	M/FSI	1007	SA-3
Reese Doris M	235-1749	SY/WFO	4th Fl	SA-15
Regalo-Warren Patricia	235-9440	A/FBO	412	SA-6
Regan Mary L	647-6088	NEA/EX	4243	
Regan William W	557-3510	SY/T		SA-7
Rehfeld Eric	647-6979	EUR/RPM	6513	
Rehfuss David P	647-5686	EB/ODF	2529A	
Reich Otto J	647-7023	S/LPD	6253	
Reid Ann M	647-6804	INR/LAR	6751	
Reid J Paul	647-2124	EB/FPD	3427	
Reid Rosemary D	647-1648	DGP/PA	B266	
Reifsnyder Daniel A	647-1948	OES/OFA	5806	
Reilly Charles P	647-1664	IO/ADM	5321	
Reilly Daniel R	647-9522	S/IG/IN	6808	
Reilly William C	235-1746	SY/WFO	4th Fl	SA-15
Reinhart Diana	647-9265	FAIM/IAP	1239	
Reis Carolyn W	647-4797	A/ISO	1921	
Reis Robert C Jr	647-3152	EAP/J	4206	
Rek Donald C	647-3177	M/EX	4423	
Relph James F Jr	647-3209	A/CDC	1239	
Renchard Randolph W	647-3140	SY/DIS	2426	
Renman Howard A	[9]524-1188	M/COMP	1100	SA-15
Renz Jane B	647-9861	PA/EX	6805	
Repasky Michael G	647-5730	CA/EX	1809	
Reppert Claudia J	647-6642	INM	7333	
Retka Robert L	647-3735	INM	7336	
Revak Samuel J	647-3455	OC/T	5440	
Reynolds Bonnie A	647-7451	EB/EX	6820	
Reynolds Clare M	647-4598	IO/E	3535	
Reynolds John B	647-1043	L/N	6420	
Reynolds Mary J	647-8808	L/EX	5519	
Reynolds Nathan A	647-2144	OC/T	5440	
Reynolds Sandy	647-4598	IO/E	3535	
Reynolds Violet M	235-9326	COMP/OFO	6713	SA-15
Reynolds Warren	663-1266	INR/LAR	W123	SA-1
Rhinehart Walter L	647-5476	M/EX	4423	
Rhodes Golde A	647-2078	IO/OIC	1513	
Rhodes William W	235-9864	S/FSG	430	SA-6
Rhyne Reba G	647-2422	CA/PPT	6831	
Ribera Nivea M	647-3318	ARA/EX	3260	
Ribera Robert C	647-1000	OC/OP	44A26	
Rice Diane B	647-9302	EAP/PHL	5311	
Rice Joann	647-2447	AF	6234A	
Rice Vera O	647-4448	FAIM/IS	1239	
Rich Phyllis N	647-8724	T	1206	
Richards Mark R	647-6652	S/LPD	5917	
Richards E Roberta	663-1230	CA/VO	1342A	SA-1
Richards Warren G	647-4419	CIP	5824	
Richardson Alvin B	647-2518	FAIM/PS	B844	
Richardson Gary A	557-9798	OC/PE	2309	SA-7
Richardson Joseph P	647-4434	EB/STA	3830	
Richardson Lloyd	647-9716	S/P	7311	
Richardson Lynette G	647-1057	M/MO	7427	
Richardson Margaret	647-5138	PA/OAP	6805	
Richardson Mary T	647-9212	INR/SEE	4843	
Richardson Samuel R	647-8136	PER/FCA	2820	
Richman Alvin	647-2257	PA/OAP	6805	
Richmond Marlene H	235-9586	OPR/STP	535	SA-6
Richmond Robert G	647-6135	INM	7811	
Riddick Gail A	235-9311	COMP/OAC	6201	SA-15
Riddle John R	647-9453	EB/ODF	2529A	
Ridge Eleanor M	647-1705	IO/IWC	5328	
Ridgway Rozanne L	647-9626	EUR	6226	
Riegg Nicholas H	647-9729	INR/EC/RE	8666	
Riemer Reynold A	647-5699	NEA/INS	5251	
Rife Marlene M	647-3122	SY/FO	3420	
Rigby Mary N	647-7573	AF/P	3509	
Riley Albert D	647-4416	OC/T	6511	
Riley James B	235-9872	S/FSG	430	SA-6
Riley Tammy D	523-4245	PPT	584	SA-17
Rinaldi Salvatore J	235-1760	A/OS	234	SA-6
Rinehart Edward R	647-1090	OC/P	B528	
Rini Jay A	647-4994	CA/CCS	4817	
Riordan Daniel W	647-7361	OPIC/M/O	650	
Riordan Jerris K	647-5386	INR/IL	8667	
Rios Kerstin	647-1520	S/P	7330	
Ripa Thaddeus A	663-1100	CA/EX	W707	SA-1

Rippe Conrad M	647-1640	OC/T	5440	
Ristaino Dawn M	647-6149	M/EX	4423	
Ristaino Richard E	647-6130	INR/AA	4536	
Ritchie Alice S	647-8814	PPT	1821A	
Ritchie John A	647-1503	ARA/CCA	3250	
Ritchie James E	647-5225	CA/OCS	4811	
Riveles Stanley A	647-9009	ACDA	4494	
Rivera Beth A	647-4808	A/ISS	6448	
Rivers Claybell	647-8774	H	7261	
Rivers Kathy B	235-9332	COMP/OFO	6701	SA-15
Rives Oris O	235-9191	A/FBO	437	SA-6
Roach Gary S	647-2328	M/MO	7419A	
Roache Brenda A	647-1063	EB/ODF	2529A	
Robb Eilene J	647-2051	PER/MGT	1329	
Roberson Lois D	647-9442	DGP/PER	6216	
Roberts David E	647-4835	EA/EP	4206	
Roberts Donald A	647-7773	NEA/NGA	5246A	
Roberts Elizabeth R	647-1902	A/EX	3800	
Roberts George B Jr	647-6152	S/IG	2317	
Roberts James W	647-2492	PA/PRESS	2109	
Roberts Kenneth E	647-1252	INR/LAR	6751	
Roberts Loretta	647-3342	PER/ER	1251	
Roberts Melvern V	647-5730	CA/EX	1809	
Roberts Nadine B	647-9572	S	7226	
Roberts Richard B	[9]524-1005	SY/OPS		SA-6
Roberts Samuel J	647-8418	INR/NESA	4524A	
Roberts Walter R	254-8040	BIB	1100	LONG
Robertson Laird M	647-3082	L/HRR	5527A	
Robertson William T Jr	647-2224	PA/EX	6810	
Robinton Aileen V S	653-5921	L/CID	500	SA-9
Robinson Alice M	523-4267	PPT/O	360	SA-17
Robinson Althea W	647-6526	FAIM/PS	B-264	
Robinson Catherine Ann	557-1416	OC/ML/L		SA-7
Robinson Charles T	235-9370	REE/REC	7808	SA-15
Robinson Doris D	647-3418	OC/T	5440G	
Robinson Elwood C	557-8995	OPR/STP		SA-7
Robinson Harlan D	647-7216	INR/AA	4635	
Robinson Helen A	647-4125	L/SFP	6420	
Robinson Jacqueline D	647-7421	S/CPR	1237	
Robinson Janie O	235-9410	REE/EMP	7507	SA-15
Robinson Jessie M	523-4265	PPT	414	SA-17
Robinson Jones O	647-1275	AF/EX	3430	
Robinson Juan A	647-2243	OC/P	B528	
Robinson Kathryn D	647-7454	EAP/TB	5206	
Robinson Leora A	523-4328	CA/PPT	386	SA-17
Robinson Lovie L	653-2860	OPIC	600	BOT
Robinson Marie H	647-8350	OC/P	B528	
Robinson Marion F	647-6966	EA/C	4318	
Robinson Max N	647-8956	EUR/SOV	4229	
Robinson Michele	632-3800	PER/FSN	410	SA-5
Robinson Renay D	647-9361	EB/EX	6820	
Robinson Roger H	647-9448	SY/DD	2513	
Robinson Ronald S	647-3356	AF	6234A	
Robinson Rosetta Ella	647-3342	PER/ER	1251	
Robinson Tanya W	235-9490	A/FBO	327	SA-6
Robinson Twana M	647-2044	AF/P	3509	
Robinson Valerie F	647-5692	NEA/ARN	6250	
Robinson Vernon M	647-9554	OC/T	5440	
Robinson Willard J	663-1021	RP/EX	1211	SA-1
Robinson William B	235-9755	PM/MC	800	SA-6
Rocha Victor Manuel	647-1512	S/S-O	7516	
Rochlin Robert S	647-4373	ACDA	5482	
Rock Royce A	647-1634	FMAS/GS	B258	
Rocke Lucian L Jr	647-3209	A/CDC	1239	
Rockwell Pamela D	647-9250	L/EBC	6420	
Rockwell Stuart W	647-3209	A/CDC	1239	
Rodgers H Clarke	647-6064	EUR/EX	5428	
Rodgers Maria A	647-4421	AF/EX	3517	
Rodgers R Ross	647-2351	NEA/INS	5251	
Rodman Peter W	647-2372	S/P	7315	
Rodriguez Ana F	647-9407	ARA/BR	4262	
Roeder Larry W Jr	647-1782	EB/STC	3815	
Roehrich Daniel E	235-8812	M/FSI	B Lev	SA-3
Rogers Bruce C	647-2233	OES/CP	7825	
Rogers Doris J	235-8498	SY/WFO	4th Fl	SA-15
Rogers Georgia A	647-9018	CA/OCS	4811	
Rogus David F	647-2130	ARA/CAR	3248	
Rohlf J Scott	647-8814	PPT/O	1821A	
Rohrback Sharon L	647-1136	A/ISO	1921	
Rohrer Bradley D	235-2560	SY/OPS	804	SA-6
Rojas Anita L	647-7152	PER/CCA	2429	
Roland Chandler P	235-9380	REE/REC	7526	SA-15
Rollins Shearita M	647-3691	ARA/USOAS	6917	
Romeo Joseph A	647-8918	M/MED	2917	
Romeo Nick	647-2936	OC/P	B528	
Romero Loretta C	235-2560	SY/OPS	803	SA-6
Romine Woodard	647-3209	A/CDC	1239	
Rondon Fernando E	647-1715	ARA/AND	5906	
Rooselvelt Selwa S	647-4543	S/CPR	1232	
Roots Linda	647-1305	OC/P	B528	
Rope William F	647-4583	EUR/SE	5509	
Rose Alpha G	647-2661	FAIM/LR	2442F	
Rose Lisle A	647-2432	OES/SAT	4333	
Rosendahl Bradley J	647-1870	OC/SPP	5638	
Rosenquist Eric	647-1518	INM	7811	
Rosenstein Douglas J	647-2412	SY/CC	2435	
Rosenstein Yoshino E	647-5978	M/COMP	1332	
Roshco Bernard	647-8283	PA/OAP	6805	
Rosiecki Gary P	647-4808	A/ISS	6448	
Rosner Norman M	647-3608	INM	7336	
Ross L Ernelle	647-1444	OES/SCT	4330	
Rossi Steven H	235-9330	COMP/OFO	6804	SA-15
Ross Thelma C	523-1673	PPT/WN	232	SA-17
Ross William W	647-9755	INR/EC	8444	
Ross Yolanda G	235-9326	COMP/OFO	6713	SA-15
Rossi Herman J III	647-7243	INR/AA	4635	
Rossin Lawrence G	647-3360	ARA/AND	5906	
Rothrock Anita J C	577-9528	OC/PE-A	2109	SA-7
Rotklein Bernard J	647-6813	OES/NTS	7828	
Rottier Julie M	647-6295	INR/GI	6510	
Rouleau Robert A	647-8946	OC/FO	44A20	
Roundtree Beverly J	647-1862	PM/RSA	7424	
Rowe Lethean	647-2372	S/P	7311	
Rowe Norma P	235-8764	M/FSI	B-Lev	SA-3
Rowny Edward Gen	647-3612	ACDA	4930	
Roy Minati B	235-9395	M/FSI	5602	SA-15
Rubin Phylis N	632-2816	OES/ENR	506	SA-9
Rubino James R	557-9743	OC/PE	2305	SA-7
Ruble Richard W	663-1109	CA/EX	W704	SA-1
Ruckelshaus Catherine K	653-2975	OPIC/I/O	801	BOT
Rudd Barbara A	647-3554	M/MED	2906	
Rudd Cheryl	647-5832	CIP	6317	
Rudd Neil C	647-2857	FAIM/IAP	1239	
Rueckert George	647-9009	ACDA	4494	
Ruehle Ernest C	632-3800	PER/FSN	410	SA-5
Rufener Joan M	647-8314	EAP/EX	4313A	
Ruffin Deloris L	647-7499	FAIM/IS	1239	
Ruh Kenneth	647-7438	OC/DC/T	4437	
Runkles Norman W	663-1020	RP/COMP	1215	SA-1
Runner Benjamin C	647-3122	SY/FO	3422	
Rusby Paul B	647-1836	PM/PD	7815	
Rusch Theresa L	663-1005	RP/RPL	1245	SA-1

Rushing Charles E	647-4509	M/MO	1878	
Russell Beatrice A	647-7599	AF/P	3509	
Russell Callie P	653-2997	OPIC/T	614	BOT
Russell Catherine J	647-2388	FMAS/GS	1493	
Russell Elden R	647-4452	OC/ECP	1950	
Russell Mary J	647-3874	OC/T	5440	
Russi Eric R	647-9445	ARA/USOAS	6494	
Russum Robert E	647-2508	PER/CCA	2429	
Rust Dean F	647-7905	ACDA	4678	
Ryan Doris V	647-2418	OES/ENR	4325	
Ryan Douglas P	647-2178	EB/ODF	2529A	
Ryan Mary A	647-6134	EUR/EX	5428	
Ryding Karin C	235-1542	M/FSI	3322	SA-15

S

Saboe Cynthia M	647-2430	PA/PC	4831	
Saboe Steven A	647-2589	EB/STC	3815	
Sacchet Edward M	647-6152	S/IG/IS	2317	
Sadote Joseph A	235-8722	M/FSI	C-1	SA-3
Safford Mark A	647-5376	A/EX	3800	
Sager Jeffrey M	647-9375	ARA/ECP	3234	
Saint-Rossy Daniel T Jr	523-1673	CA/PPT	232	SA-17
Sakue Jane A	235-3418	M/FSI	1001	SA-3
Sala Joanne M	647-2895	FMAS/ESC	1252	
Sala Joseph L	647-2027	M/MO	1878	
Salamie Mary Ann	647-3930	NEA/IAI	6247	
Salazar Edward J	647-9201	INR/SEE	4843	
Salcedo Klytia	647-2251	INR/IAA	7637	
Salisbury William R	647-7205	EUR/CE	4228	
Salmon William C	647-8724	T	1206	
Salvatierra George	647-8270	IO/SB	4808	
Salvia Anthony T	647-4401	P	7245	
Sampas Dorothy M	647-8116	PER/MGT	2137	
Sampas James G	647-3209	A/CDC	1239	
Sampson Charles S	663-1134	PA/HO	3108	SA-1
Sampson Mary A	523-4267	CA/PPT	458	SA-17
Sams Duane E	647-1645	EB	6828	
Samuel E Bryan	647-2349	EB/FPD	3427	
Sander John R	235-8812	M/FSI	B-Lev	SA-3
Sanders Brian	647-8294	FAIM/LR	3239	
Sanders Harry L	647-9570	FAIM/PS	1758	
Sanders Kenneth	647-1140	ACDA	4664	
Sanders Lisa M	647-4140	OPR/STP	1244	
Sanders Trudi T	235-9261	COMP/OAC	4705	SA-15
Sanderson Janet A	647-1794	NEA/ARP	4224	
Sandin Donna H	647-1133	FMAS/LS	2204	
Sandloop Jeanine L	647-3088	HA/HR	7802	
Sandoval Jane P	673-6301	A/ISO	201	SA-20
Sanford John A	235-9767	PM/MC	800	SA-6
Sanford William F Jr	663-1148	PA/HO	3109	SA-1
Sanger Karl W	647-7560	A/ISO	12B63	
Sansaricg Marie-Denise	647-1588	GAO/ID	2536A	
Santana Margarita	235-2480	COMP/OAC	6112	SA-15
Sapountzis Aspasia	235-9395	M/FSI	5602	SA-15
Sapountzis Panagiotis	235-3002	M/FSI	916	SA-3
Sarkis Saadia E	647-8062	S/S-S	7241	
Sarnowski Shirley A	647-3816	CA/OCS	4800	
Sarris Louis G	647-1179	INR/EAP	8840	
Sarros P Peter	647-4316	ARA/CEN	4916	
Sarsfield Robert B	647-3536	A/ISO	12B63	
Sartain Richard J	235-1747	SY/WFO	4th Fl	SA-15
Sartori Ann P	653-2960	OPIC/I/O	810	BOT
Sass Frank N	647-5230	S/R	7526	
Sasser Bruce K	663-1075	RP/PC	1289	SA-1
Satterfield David	647-3672	INR/IAI	6247	
Saunders Pamela	235-9323	COMP/FO	6115	SA-15
Savage Eleanor W	647-1245	ARA/BR	4262	
Savage John	647-1186	EB/BEA	3638	
Savage Stephen L	647-1169	NEA/EGY	6251A	
Savard Keith D	647-9770	INR/EC	8662	
Savoy Ernell B	523-1673	PPT/WN	288	SA-17
Sawka Jeanne M	647-1704	FAIM/IAP	1239	
Sawyer Roger E	663-1164	CA/VO	SA-1	
Saxton Ella A	523-4431	PPT	458	SA-17
Sayasithsena S	235-9395	M/FSI	5602	SA-15
Sayyad Vara L	647-5050	ACDA	4936	
Scanlan George M	647-3816	CA/OCS	4800	
Scarfo Claudette M	647-8916	FMAS/LS	2204	
Schaefer Edward W	647-9271	A/CDC	1239	
Schaefer Henry	647-9673	ACDA	5741	
Schaubel Patsy B	647-1868	S/SA	7527	
Schell Mildred L	235-8727	M/FSI	B-Lev	SA-3
Scheller Robert F	557-9799	OC/ML	2102A	SA-7
Schiele David L	647-1546	IO/HTP	5336	
Schilcher Joan M	647-6987	EUR/P	5229	
Schindler Sol	647-3209	A/CDC	1239	
Schlaikjer Stephen A	647-2656	EAP/C	4318	
Schlamm Paul I	647-6058	IO/UNP	6334	
Schlenker Thomas A	647-1145	INR/EC	8448	
Schlueter Jay L	647-1634	FMAS/GS	B258	
Schmelzer Frank E	647-3209	A/CDC	1239	
Schmid Patricia A	647-2333	OC/SA	44A31	
Schmidt John R	647-8671	EUR/SOV	4219	
Schneider Mary M	235-9492	A/FBO	335	SA-6
Schneider Yvonne R	647-1413	INM	7333	
Schneider William	647-3448	1206		
Schoeb Donald R	647-8112	ARA/EX	3260	
Schoettle Peter G	647-9806	EUR/SOV	4225	
Schofield Robin G	647-3352	PER/CCA	2429	
Schol Philip P	647-5171	FAIM/PS	B-264	
Scholz Wesley S	647-5927	EB/MPM	3421	
Schoonover Elizabeth	235-1846	OPR/STP	528	SA-6
Schoonover James L	[9]524-6560	A/FBO	607	SA-6
Schor Martin H	653-2879	OPIC/F/O	858	BOT
Schretter Nancy O	653-2915	OPIC/M/O	642	BOT
Schroeder Nancy R	647-2404	INR/RCRS	6527	
Schuhart Anna M	647-5376	A/EX	3800	
Schuler James L	523-4328	PPT	386	SA-17
Schwab Carol M	647-1365	L/EUR	5429	
Schwar Harriet D	663-1282	PA/HO	3121	SA-1
Schwartz David N	647-8681	PM/P	7430	
Schwartz James A	647-7941	PPT/C	5813	
Schwartz Jonathan B	647-8014	L/N	6420	
Schwartz Louis Jr	647-3318	ARA/EX	3260	
Schwartz Marlene E	647-4770	PPT/O	1813	
Schwartz Morton	647-7489	INR/SEE	4843	
Schwarzenbach Valerie M	647-9522	S/IG/IN	6808	
Schweitzer G Manfred	647-1003	PM/SNP	7317	
Schwertfeger Dorothy G	647-1641	OC/T	5440	
Sciacchitano David A	647-9776	PER/FCA	2419	
Scipio Celestine	653-2808	OPIC/PA	658	BOT
Scott Barbara L	235-9524	OPR/STP	528	SA-6
Scott Carolyn R	523-4289	PPT	316	SA-17
Scott Charles H	647-3575	OC/HR	44A30	
Scott Gail P	647-1273	DGP/LM	6217	
Scott John F	647-2912	EAP/J	4206	
Scott Kenneth M Jr	647-3356	AF	6234A	
Scott Leon F Jr	647-3418	OC/T	5440G	
Scott Lisa T	647-3186	SY/I	2418	
Scott Patricia D	647-1550	L/OES	6420	
Scott Veronica E	647-1732	PER/FCA	26A07	

Scott Yvonne W	663-1226	CA/VP	1306	SA-1
Scully Cornelius D	663-1184	CA/VO	1323	SA-1
Scully R Tucker	647-3262	OES/OPA	5801	
Scurlock Joyce M	647-9414	A/EX	3800	
Seablom Judith M	647-2580	EB/OMA	4830	
Seaborn Joyce M	647-2790	PER/FCA	2820	
Searing Richard C	647-3209	A/CDC	1239	
Searle William A	647-1258	ACDA	4734	
Sears Clarice Y	523-1673	PPT/WN	216	SA-17
Seasword Mary S	647-7163	INR/AA	4635	
Seawright Ceceila P	235-8812	M/FSI	B Lev	SA-3
Segal Jack D	647-3872	INR/SFA	6524A	
Segall Edwin E	647-3209	A/CDC	1239	
Seidenman Neil A	647-3492	FMAS/LS	2212	
Seidler Herman L	523-4267	CA/PPT	360	SA-17
Selby Jamison M	647-6091	L/UNA	5425A	
Sell Louis D	647-1712	EUR/SOV	4225	
Sellers Leola Mae	647-2999	M/MED	2917	
Sellin Theodore	647-3209	A/CDC	1239	
Senkow Katherine J	647-3527	M/MED	2913	
Senn Josephine	647-9302	EAP/PHL	5311	
Sensenig Allegra M	647-3914	SY/SD	2519	
Serafini Bart	647-4452	OC/ECP	1950	
Seratte Kathleen A	235-8229	OPR/STP	528	SA-6
Serey Mary Ellen	235-9489	A/FBO	437	SA-6
Serey Paul R	647-3102	EA/EX	4313A	
Serfaty Gail D	647-1990	M/FA	8th Fl	
Serwer Daniel P	647-8097	EB/ECC	3336	
Sessoms Allen L	647-3310	OES/NTS	7828	
Settle Janice L	647-5348	PA/PP	5827	
Settles Deforrest A	647-4552	OC/P	B528	
Shafer Jeffrey P	653-7134	OPIC/M/O	644	BOT
Shaffer Dale L Jr	647-3444	CA/OCS	4817	
Shafshuf Martha J	647-2221	M/COMP	1331	
Shaheen Fred	647-4153	ACDA	4936	
Shahid Grace	235-9395	M/FSI	5602	SA-15
Shahin Charlotte F	647-1053	FAIM/PS	1841	
Shakespeare Frank J	254-8040	BIB	1100	LONG
Shaloff Stanley	647-7174	INR/AA	4536	
Shanklin Phyllis D	235-2810	A/FBO	426	SA-6
Shanks Barbara D	647-6260	PA	6800	
Shapiro Marilyn	647-9892	M/CTP	2236	
Shaw Catherine Hartnett	647-1413	INM	7333	
Shaw Sandra H	647-1428	INR/GE	8748	
Shea Deborah J	647-1063	EB/ODF	2529A	
Shea Susan E	647-9210	ARA	6263	
Sheaks Owen J	647-1140	ACDA	4664	
Shear David B	647-1004	EAP/C	4318	
Sheehan Charles R	235-8816	M/FSI	901	SA-3
Sheehan Eugene T	647-8814	PPT	1821A	
Sheely John T	647-2206	AF/EX	3517	
Sheely Julia S	647-5350	PER/PER	3811	
Sheerin Daniel P	647-1694	ARA/EX	3260	
Sheerin John C	647-5914	EB/PAS	2835	
Sheils Peter M	647-2636	FAIM/IS	1239	
Shelton Clara E	647-3000	EB/TEX	3421	
Shelton James C	647-2711	OC/T	5440	
Shelton Marjorie F	647-8691	M/MED	2911	
Shelton Mike	647-3449	ARA/CAR	3248	
Shemin Grace	653-2911	OPIC/I/O	634	BOT
Shepard Yvonne B	647-4582	M/COMP	1135	
Shepherd Greta	523-4245	CA/PPT	584	SA-17
Sheppard Florita	647-7561	ARA/AND	5906	
Sherman Dona	647-3121	NEA/ARP	4224	
Sherman Robert S	647-3764	DGP/LM	6217	
Sherman Ruby M	647-1357	A/ISO	1921	
Sherman William C	647-7525	EAP	6206	
Sherrill David	647-1512	S/S-O	7516	
Sherrill Edna B	647-4835	EAP/EP	5321	
Sheskin Sandra F	647-2204	PER/FCA	26A07	
Shields Anthony	647-2462	OC/T	5440	
Shields Barbara J	647-3197	SY/I	2418	
Shields Brenda A	647-7685	INR/IAA	7538	
Shields Constance C	647-1558	CA	6811	
Shields J R	647-9504	ACDA	5840	
Shields Shirley C	235-9770	PM/MC	800	SA-6
Shiflet Renee V	235-3846	COMP/OFO	6503	SA-15
Shiplett Myra Howze	647-1602	DGP/PER	6217	
Shippe Kathryn M	647-1510	M/MO	7527	
Shippy Amelia Ellen	647-5804	S/S-S	7241	
Shirley Frederick G	235-9496	A/FBO	308	SA-6
Shishkevich Olga P	235-2566	M/FSI	460H	SA-6
Shishkin Hildegard B	647-7721	IO/OIC	1517	
Shivers Kenneth	663-1054	RP/RC	1254	SA-1
Shlanta Willow D	235-8800	M/FSI	904	SA-3
Shlaudeman Harry W	647-5750	S/SE	7810	
Shoemaker Mary	647-5794	NEA/PAB	5247	
Shogi Stephen J	557-9523	OC/ML	2108	SA-7
Shollenberger John F	235-9614	WRDCO	801	SA-6
Shope M Irene	647-3397	IO/IR	3536	
Shorb Yolanda E	647-5354	M/MED	4253	
Short Robert C	647-3645	ACDA	5672	
Shorts Joan A	647-6200	EB/STC	3815	
Shrum Richard E	647-2592	CIP/RC	5824	
Shub Antole	254-8040	BIB	1100	LONG
Shub Joyce Lasky	647-6520	P	3245	
Shuler Robert L	647-5453	INR/EC	8448A	
Shultz George P	647-4910	S	7th Fl	
Shuman Gene R	647-4848	A/ISO	1478	
Siegel Jeffrey R	647-7584	INR/PMA	6524A	
Siegel Jennifer R	647-3213	EUR/CAN	5227	
Sienkiewicz Stanley	647-5156	T	1206	
Sierra Anthony D	647-3476	FMAS/LS	2204	
Sieverts Frank A	663-1033	RP	1203	SA-1
Sifter Michael DT	647-2492	PA/PRESS	2109	
Sigler Mark A	647-5926	INR/SFA	6524A	
Sikand Ravi K	235-2516	OPR/CR	231	SA-6
Siljegovic Kathleen G	647-5636	SY/FIPS	2234	
Silkwood Darold W	647-1300	ACDA	5741	
Silverman Lawrence R	647-7174	INR/AA	4635	
Simkus Lora D	647-4910	S	7228T	
Simmons Angus T	647-1522	S/S-S	7241	
Simmons Dorothy J	647-1522	S/S-S	7241	
Simmons Robert F Jr	647-4761	PM/TMP	7428	
Simmons William L	647-3209	A/CDC	1239	
Simms Edward T	235-9253	PER/REE	7314	SA-15
Simms John W	647-2570	HA/ASY	7802	
SimTon Hugh V Jr	647-2135	EUR/CE	4228	
Simon Steven N	647-4930	PM/NESA	7430	
Simons Anne P	647-3089	L/T	5420	
Simpson Diane G	647-8352	INR/PMA	6510	
Simpson Gwendolyn A	647-7380	INR/IC/RD	6841	
Simpson Gwendolyn E	235-9321	COMP/OFO	6711	SA-15
Simpson Mary D	647-5089	L/EX	5519A	
Simpson Roger A	647-3287	EUR/EX	5424	
Sims Sharon V	647-1672	FMAS/GS	B229	
Sims William E	647-2668	S/S-EX	7517	
Sinclair Ruth E	647-5324	NEA	6242	
Sindelar Richard H	647-8711	INR/IS	6510	
Singh Harjit	647-1647	S/S-CMC	7310	
Singletary Charlene	647-8446	A/ISO	12B63	
Singletary Mary F	647-9400	A/CDC/SR	B234	
Singleton Eugene L	647-5259	OC/T	5440	

Sinnicki John	235-9332	COMP/OFO	6701	SA-15
Sinnicki Marion J	647-9706	INR/GI	2844	
Skellenger Charles O	647-922T1	S/S-EX	7517	
Skiff Robert W	647-3209	A/CDC	1239	
Skinner Frank W Jr	647-2055	PER/FCA	2336	
Skocz Dennis E	647-0808	INR/CIS	6510	
Skok William H	647-2231	EB/BP	3531A	
Skoug Kenneth N Jr	647-9272	ARA/CCA	3250	
Skrobisz Margott	235-9305	COMP/OFO	6701	SA-15
Slany William Z	663-1122	PA/HO	3110	SA-1
Slater Gloria D	647-8051	EUR/RPM	6227	
Slater Warren E	647-3209	A/CDC	1239	
Slattery Janina	647-4491	ARA/ECP	3232	
Slaughter Anne L	647-9215	INR/WEA	4742	
Slaughter Delores M	663-1185	CA/VO	1322A	SA-1
Slaughter Harold J	235-9382	COMP/OFO	7701	SA-15
Slaughter Lucille	673-6222	IJC	2nd Fl	SA-25
Slaughter Mary E	647-4535	FAIM/PS	B648	
Slaughter Shirley A	653-2944	OPIC/GC	716	BOT
Sledd Jacqueline	647-8478	ACDA	5933	
Slezak Lester P	647-5683	EUR/P	5229	
Sligh John D	235-3650	A/FBO	321	SA-6
Slike George C	647-3914	SY/SD	2519	
Sloan David M	647-7448	E	7256	
Sloan William B	647-9554	OC/T	5440	
Sloss David	647-4586	ACDA	4678	
Slott Richard J	235-9756	PM/MC	800	SA-6
Slott William	647-1588	GAO/NSIAD	2536A	
Slutz Robert F Jr	647-3209	A/CDC	1239	
Smaldone Joseph P	235-9761	PM/MC	800	SA-6
Small Beverly G	235-1745	SY/WFO	4th Fl	SA-15
Small David H	647-5242	L/EB	6420	
Smalley Judith A	647-8122	M/MED	2906	
Smalley Robert M	647-1620	PA	6800	
Smallwood Dorothy M	523-4431	PPT	458	SA-17
Smallwood Judith D	647-4416	OC/DC/T	6511	
Smathers Betty Jo	647-3108	A/SY/PSI	2424	
Smayda William A	235-2807	A/FBO	324	SA-6
Smith Abigail E	647-1033	SY/PSI	2513	
Smith Andrew W	647-8347	FAIM/LR	2442B	
Smith Arthur J	647-3209	A/CDC	1239	
Smith Ben F	647-6152	S/IG	2317	
Smith Bryan	647-4561	ACDA	4953	
Smith Casper Jr	647-1704	FAIM/IAP	1239	
Smith Clarence L Jr	647-9553	OC/T	5440	
Smith Cynthia G	647-3747	EUR/EE	5219	
Smith David G	647-4466	INR/IAA	7637	
Smith Earlina G	235-9300	COMP/FO	6604	SA-15
Smith Edward T	647-8338	S/S-S	7241	
Smith Ellen	647-7419	ACDA	5499	
Smith Frederick	647-2846	A/CDC	1239	
Smith Geoffrey T	523-4498	CA/PPT	458	SA-17
Smith H Ronald	647-4060	SY/SE	3418A	
Smith Harriet L	647-3300	PER/ER	1251	
Smith Hilton	523-4265	CA/PPT	414	SA-17
Smith Jackson L	647-3209	A/CDC	1239	
Smith Jacqueline R	647-3414	PER/PE	2803	
Smith Joyce L	647-3300	PER/ER	1251	
Smith Juanita A	653-2985	OPIC/F/O	850	BOT
Smith Juanita D	523-4265	PPT	414	SA-17
Smith Langston T	647-5730	CA/EX	1803	
Smith Lankward L Jr	647-3606	M/MED	2909	
Smith Lawrence C	647-6256	A/ISO	1921	
Smith Lilian V	647-8779	A/EX	3800	
Smith Louis J	663-1137	PA/HO	3117	SA-1
Smith Madeline L	647-9807	EUR/SOV	4225	
Smith Marcella	647-6566	ACDA	4498	
Smith Martha P	663-1043	RP/RAP	1233	SA-1
Smith N Shaw	647-4010	ARA/CEN	4915	
Smith Ora B	647-7463	S/IG	6821	
Smith Pamela	647-5225	CA/OCS	4811	
Smith Patricia T	647-1225	PER/MGT	1818	
Smith Patsy L B	647-3300	PER/ER	1251	
Smith Pauline W	647-7157	OC/P	B528	
Smith Phyllis M	647-9524	FAIM/PS	1758B	
Smith Rachael E	647-4994	CA/OCS	4811	
Smith Randolph	647-3836	S/S-I	7512	
Smith Raymond F	647-8252	AF/S	4238	
Smith Reginald T	647-1275	AF/EX	3430	
Smith Ricardo D	647-2255	CMC	7310	
Smith Richard J	647-4594	OES	7831	
Smith Robert W	647-2250	INR/GE	8749	
Smith Ronald	557-3510	SY/SE		SA-7
Smith Sherman T	647-1591	A/ISO	1921	
Smith Velma T	647-7743	FAIM/IS	1239	
Smith Vera L	647-7839	L/PM	6429	
Smith Verna E	647-9647	PER/FCA	26A11	
Smith Weston T	647-9092	PM/RSA	7424	
Smith William A	235-8724	M/FSI	C-6	SA-3
Smith Yvonne E	235-9264	COMP/OAC	6110	SA-I5
Smoaks Joyce P	647-3090	EB/OFP	3427	
Smolik Maria I	663-1210	CA/VO	1342	SA-1
Snead Larry L	647-2335	OES/OFA	5806	
Snead LaVerne	647-1411	NEA/EX	4247	
Snead Mei-chu	647-1662	IO/ADM	5323	
Snell Louise K	663-1228	CA/VO	1339	SA-1
Snell Terry R	647-3655	EUR/EE	5219	
Snipes Deborah E	647-1931	M/EX	4423	
Snitch Thomas	647-7669	ACDA	4678	
Snow James A	235-1532	M/FSI	5602E	SA-15
Snow Robert K	647-8922	A/EX	3800	
Snow Stephen R	647-5180	HA/HR	7802	
Snyder Frances A	653-2850	OPIC/D	626	BOT
Snyder Gerold E	235-9486	A/FBO	309	SA-6
Snyder Gloria A	647-1180	HA/PP	7802	
Snyder Joseph C III	647-3132	EAP/VLC	5210	
Snyder Robert E	647-3040	AF/E	5240	
Soares Michael F	647-3455	OC/DC/T	3455	
Sodhi Cecilia K	647-5314	HA	7802	
Soel Eloise W	647-1720	PA/EX	6805	
Sofaer Abraham D	647-9598	L	6425	
Sokolsky Richard D	647-2562	S/P	7330	
Solak Jane P	523-4327	PPT	386	SA-17
Soles Roger E	632-2786	OES/ENR	509	SA-9
Solli Carole H	647-3972	IO/UNA	6333	
Soloman Caryn	647-3127	S/S	7224	
Soltis Marjorie A	647-1092	D	7222	
Somerville Carol B	653-9586	S/CPR	Blr Hse	
Somerville Ronald K	647-1158	CA/EX	4824	
Sommers Charles L	235-961	WRDCO	801	SA-6
Sommers Harriet B	647-6783	CA/EX	1803	
Soncrant Lorelei H	632-5040	L/CID	411	SA-9
Sonne Clarence Melvin	647-3209	A/CDC	1239	
Sontag John P	647-2574	INR/EAP	8840	
Sopko Catherine J	647-2646	PER/MGT	2137	
Sorenson Paul D	235-1046	SY/WFO	4th Fl	SA-15
Soriano Alfredo R	647-4452	OC/ECP	1950	
Sorrels Charles	647-9673	ACDA	5741	
Sosebee Carl R	647-8443	M/EEO	3214	
Sotiropoulos Maria A	647-1469	EUR/WE	5232	
Southwick E Michael	647-1210	PER/FCA	2830	
Soyster Elizabeth B	647-4994	CA/OCS	4817	
Spangler Michael A	647-9737	INR/EC	8662	
Sparks Donald L	647-5168	INR/EC	8666	

Sparks Joseph C	647-6482	OC/IAA	44A22	
Sparks Lillian F	647-1640	OC/T	5440	
Sparks Mary Ann	653-2851	OPIC/D	744	BOT
Sparks Nora C	647-2856	FAIM/IAP	1239	
Speaks Kelly	647-7374	ACDA	4494	
Spees Anne G	663-1356	A/ICP	W110	SA-1
Speight Robin G	235-1418	COMP/OFO	6503	SA-15
Spence Joy D	647-7692	PER/FCA	2419	
Spencer Blanca C	235-8833	M/FSI	500	SA-3
Spencer Carolyn S	647-7556	EUR/RPE	6517	
Spicer R Peter	647-4646	M/MO	1878	
Spicer Shirley K	647-5477	OC/P	B528	
Spielman Herbert	647-3209	A/CDC	1239	
Spiers Ronald I	647-1500	M	7207	
Spiers Sally J	673-6222	IJC	2nd FL	SA-25
Spilsbury John V G	647-5472	EB/FPC	3815	
Spire Alvin R	647-3455	OC/T	5440	
Spiro Joel S	647-2395	EUR/RPE	6517	
Sprague Brenda S	647-2848	NEA/EX	4247	
Sprick Karl H	663-1246	CA/VO	1335	SA-1
Spriggs Queen E	647-1450	NEA/INS	5251	
Spriggs Sherry	647-2092	PER/MGT	2810	
Sprott Jeanne R	647-7306	PER/CM	2813	
Sprott John T	235-8714	M/FSI	1204	SA-3
Sprouse Terry L	647-7497	A/ISO	1921	
Spruell Mary L	647-5636	SY/FIPS	2234	
Sprung Michael A	647-1174	IO/ADM	5323	
Squires Yolanda O	647-9570	FAIM/PS	1758	
St Denis Hedy A	235-3001	M/FSI	915	SA-3
St John John J	647-7594	EB/BEA	3638	
Stack Michael R	653-2907	OPIC/D	73T8	BOT
Stack Rose C	647-2628	L	6428	
Stacy Gerald L	647-1543	ACDA	4484	
Stafford Mark M	647-1082	FMAS/PS	1754	
Stafford Michael F	647-5200	S/ARN	7509	
Stalcup O Ruth	647-3783	ACDA	5840	
Stalls Anita Lancaster	632-0966	PER/FSN	410	SA-5
Stammerman Kenneth A	235-8786	M/FSI	1012	SA-3
Stanard Everett A	523-3666	PPT	288	SA-17
Stancell Donna M	647-4525	PER/MGT	1826	
Standley Robert E	647-7732	SY	2513	
Stanford Ann L	647-1120	IO/IWP	1511	
Stange Charles H	647-3836	S/S-I	7241	
Stanitz Jacques ITII	647-3279	EUR/EX	5424	
Stanko Richard F	235-9461	A/SY	4201	SA-15
Stanley Cathy J	647-1862	PM/RSA	7424	
Stanley Dumar G	647-3418	OC/DC/T	5440	
Stanley Kenneth L	647-4060	SY/T	3418A	
Stanton Lucille H	647-1640	OC/T	5440	
Stanton Michele L	653-7278	OPIC/PA	66T6	BOT
Staples Dorothy J	235-9410	REE/EMP	7507	SA-15
Staples William B	647-4766	ACDA	5933	
Stapleton Seton	663-1080	CA/VO	W720	SA-1
Starbird Linwood R	647-3624	OES/EX	7821	
Starek Roscoe B III	647-5206	EB/TT	5830	
Stark Peggy A	647-2607	IO/CP	5331	
Starks Jannis B	647-8712	INR/CIS	6510A	
Starns Joy M	647-2190	M/EX	4423	
Starr Dennis J	235-3900	OC/PE	327	SA-6
Starrett Stephanie D D	647-3093	PER/FCA	2807	
Staten Vernell	647-1542	ACDA	4484	
Staton Betty M	647-8738	INR/AA	4635	
Stauffer TStefanie C	647-1864	SY/CC/TAG	2435	
Stebbing David H	647-1175	EB/STA	3828	
Stedman Louise F	235-9192	A/FBO	437	SA-6
Stedman William P Jr	647-3209	A/CDC	1239	
Steenhoek Ronald L	647-5261	OC/T	5440	
Steers Howard J T	647-8352	INR/PMA	6510A	
Stefanopoulos Lydie C	235-8821	M/FSI	612	SA-3
Steigerwald Greg	235-9317	COMP/OFO	6701	SA-15
Stein Jacalyn M	647-1522	S/S-S	7241	
Stein John J	647-3914	SY/SD	2519	
Steinacker Helen C	235-9533	OPR/STP	528	SA-6
Steinitz Mark S	647-5949	INR/GI	2722	
Steinwedel Judie A	647-3448	T	1206	
Stemplinski Kathleen A	647-1662	IO/ADM	5323	
Stephan Charles L	663-1231	CA/VO	1354	SA-1
Stephens Dana L	647-3563	COMP/OFO	1258	
Stephens Robert H	647-3352	PER/CCA	2429	
Stephens Sabiha M	647-5142	IO/IWC	5328	
Stephens TheresTa A	523-4265	CA/PPT	414	SA-17
Sterenberg Margaret	647-1353	EUR/EX	5428	
Stern Joel	647-6069	FMAS/LS	2204	
Stern Richard D	653-2937	OPIC/GC	710	BOT
Stern Rita G	647-5693	C	7250	
Stern Robert H	647-7796	M/CTP	2236	
Sternberg Leslie	647-1448	EB/OIA	2533A	
Stessalavage Joanne H	647-9417	L	6423	
Stetson-Manix Sherry	647-1578	ACDA	5499	
Stettner Carolyn	647-2942	ACDA	4947	
Steuart Darnall C	647-5637	SY/FIPS	2234	
Stevens Caroline A	647-2806	PPT/O	1821A	
Stevens Donna	647-8908	M/EX	4423	
Stevens EsthTer B	647-1380	OC/T	5440	
Stevens Felicia A	632-5951	L/CID	414	SA-9
Stevens Justice B	663-1220	CA/VO	1310	SA-1
Stevens Mark	647-4060	SY/T	3418	
Stevens Mark A	647-5225	CA/OCS	4811	
Stevens Patricia A	647-3242	EA/EX	4313A	
Stevens Phillip H Jr	647-6256	A/ISO T	1921	
Stever John J	235-9541	OPR/STP	528	SA-6
Steward Susan A	647-4060	SY/T	3418A	
Stewart Battie H	523-1673	PPT	232	SA-17
Stewart Betty A	235-9517	A/ALS	504	SA-6
Stewart David P	632-7810	L/CID	402	SA-9
Stewart Donald E J	6T47-4463	ARA/USOAS	6916	
Stewart Donald J	647-1640	OC/T	5440	
Stewart Doris	647-8116	PER/MGT	2137	
Stewart Joan E	663-1161	CA/VO	1315A	SA-1
Stewart Jo-Ann	235-1736	OPR/STP	528	SA-6
Stewart Linda A	523-4498	CA/PPT	458	SA-17
Stewart Linda G	647-4045	EB/TT	5830	
Stewart Mitchell	647-2174	PA/EX	6805	
Stewart Otis R	653-2814	OPIC/PA	405	BOT
Stewart Ruth H	647-2843	CA/EX	4818	
Stewart Shirley	647-1702	S/CPR	1238	
Stewart William M	647-7775	PM/SAS	7418	
Stich Jane B	647-4530	IO/D	5327	
Stier Craig	647-5631	ACDA	6510A	
Stigers Donald W	647-1747	INR/IS	6510A	
Stilke Sharon R	647-9424	PER/FCA	2336	
Stillman Linda C	647-3312	PER/FCA	2332A	
Stinson Marina W	235-1056	M/FSI	3326	SA-15
Stitt Mary P	235-9246	REE/EXAM	7118	SA-15
Stocker Carol K	647-2622	EUR/NE	4511	
Stockman Anita M	647-2492	PA/PRESS	2109	
Stockton Karen J	647-6256	A/ISO	1921	
Stoffer Howard	647-1004	EAP/C	4318	
Stofferahn James E	235-9767	PM/MC	800	SA-6
Stogdale Debra L	647-1003	PM/SNP	7317	
Stojakovich Kathleen	647-2416	M/MED	2906	
Stokes CaTrolyn Y	523-4293	PPT	562	SA-17
Stokes Juanita P	235-9520	A/ALS	506	SA-6
Stone Cassandra R	[9]347-8542	M/FA	207	Blr Hse

Stone Curtis A	647-9470	EB/AVP	5535	
Stone James W	235-1536	M/FSI	5520	SA-15
Stone Mary Sue	647-5963	ARA/EX	3260	
Stone Nancy V	647-2409	PA/PP	5831	
Stone Susan R	647-8913	AF/E	5240	
Stormont Russell M	647-1453	NEA/PAB	5247	
Stout Doyle W	557-1416	OC/ML	1311	SA-7
Stovall Angela M	647-1488	CA/PA	5807	
Stowe Priscilla B	663-1001	RP/PB	1207	SA-1
Strachan Michael R	647-4450	ARA/USOAS	6918	T
Strand Robert R	647-2326	INR/PMA	6638	
Strang Kathleen	647-7668	ACDA	4678	
Stratford Richard J K	647-5010	S/NP	7531	
Stratton Pamela M	647-1662	IO/ADM	5323	
Straub Alice K	647-2369	INR/EAP	8647	
Straub Jacqueline A	647-2492	PA/PRESS	2109	
TStraub W David	647-7717	EAP/K	5315	
Strawberry Kenneth R	647-4311	OPR/SAF	2728	
Strawberry Wilma H	647-4880	INM	7333	
Strawn William M	647-4402	IO/OIC	1517	
Street Clarence E	647-4437	FAIM/IAP	1239	
Street Maggie R	663-1363	L/BAR	W115	SA-1
Streeter Alvin	647-8064	ACDA	5534	
Streick Arthur P	235-1712	OPR/STP	528	SA-6
Stricklin Jay S	647-5730	CA/EX	1809	
Struck William	663-1250	CA/VO	1316	SA-1
Stryker Stephen B	235-1444	M/FSI	500D	SA-3
Stuart Diane S	647-8338	S/S-S	7241	
Sturgeon Louise V	647-3432	FMAS/TESC	1252	
Suchinsky Allan E	235-9764	PM/MC	800	SA-6
Suddath Margaret M	647-2583	EB/OIA	2533A	
Sulc Lawrence B	647-4455	INR/I	6534	
Sullivan June M	653-2900	OPIC/P	701	BOT
Sullivan Lisa J	523-4327	PPT	386	SA-17
Sullivan Murray L	557-8995	OPR/STP		SA-T7
Sullivan Paul V	647-8753	INR/CIS	6510	
Sullivan William L	647-4273	OES/OMS	5801	
Summers Kathy B	235-8717	M/FSI	C-2	SA-3
Summers Robert	647-4163	ACDA	4953	
Sunderland Roland S	647-1642	OC/T	5440	
Surber Russell J	647-3546	EAP/PIA	4310	
SuTrena Andre M	647-7324	L/LEI	5419A	
Sussman Colleen A	647-6155	PA/PC	4831	
Sussman Jerry	632-3800	PER/FSN	410	SA-5
Suter Frances E	235-9564	M/FSI	805	SA-3
Sutton Aleen B	235-2953	A/OS	234	SA-6
Sutton Gerald M	647-8710	INR/CIS	6510	
Sveda Russell J	647-1004	EATP/C	4318	
Svreck Sophie A	235-1760	A/OS	234	SA-6
Swailes Gloria	523-1673	PPT/WN	288	SA-17
Swankowski Eugene L	647-2167	OC/P	B528	
Swankowski Steve T	235-9345	A/SY/WFO	4th Fl	SA-15
Swann Mary B	647-7564	AF/P	3509	
Swanner Marie F C	235-1525	M/FSI	700TB	SA-3
Swanson J Bradley	647-4536	AF/E	5240	
Swanson Nils J	647-3838	S/S-I	7512	
Swartz Linda A	647-5832	CIP	6317	
Swearingen Michael W	653-2819	OPIC/PA	405	BOT
Sweeney George	647-1843	M/MED	3818	
Sweeney Maria D	647-8726	INM	7811	
Sweeney Rita T	647-3720	AF/EX	3513	
Sweeney Ruth M	632-3800	PER/FSN	410	SA-5
Sweeney Wanda F	647-8070	PER/MGT	1339	
Sweet Patricia D	647-8920	A/EX	3800	
Sweikhart Linda	647-8338	S/S-S	7241	
Swenson Elaine	647-5200	S/DEL	7208	
Sylvester Charles T	647-6152	S/IG/IS	2318	
Szramek Martha V	647-8062	S/S-S	7241	
Szymanski Christopher J	647-6300	EAP/C	4318	

T

Taft George	647-7769	L/PIL	6419	
Tagliani William R	647-4835	EAP/EP	5321	
Tahtinen Dale R	647-1625	EB/ITC	3529	
Tait Susan T	647-7075	M/MO	7423	
Talak Ronald	647-8208	FMAS/GS	1493	
Talcott Gregory	647-1512	S/S-O	7516	
Tamanini Pauline A	647-8921	A/EX	3800	
Tambone Lenore	647-8661	PA/PP	5827	
Tamlyn Lucy	647-6042	IO/AGR	5333	
Tanes Mary M	647-2958	OES/SCT	4330	
Tapley Hattie N	663-1150	CA/VO	1301	SA-1
Tarrant James R	647-7575	EUR/RPE	6430	
Tatu Frank J	647-9690	EAP/ANZ	4209	
Tatum Margaret L	663-1117	CA/EX/SA	W717	SA-1
Taubenfeld Rita F	647-1698	OES/SCT	4330	
Tavlas George S	647-4038	EB/PAS	3333	
Taylor Curtis H	647-3836	S/S-I	7512	
Taylor Donna R	647-7732	A/SY	2513	
Taylor Edna G	647-7586	INR/OD	6531	
Taylor Everard S	[9]524-1188	M/COMP	1100	SA-15
Taylor Gloria S	647-4870	FAIM/LR	3239	
Taylor John J	647-1338	INR/EAP	8840	
Taylor Kim M	523-4245	PPT	584	SA-17
Taylor Linda A	235-9582	M/SDBU	513	SA-6
Taylor Lucia S	647-9483	ARA/UAOAS	6494	
Taylor Marie S	647-1118	FMAS/LS	2117	
Taylor Patricia	647-1100	ACDA	4734	
Taylor Robert T	647-6061	M/EEO	3214	
Taylor Rosemarie	647-7909	ACDA	5499	
Taylor Rush	632-5832	CIP	6317	
Taylor Shirley T	647-9362	ARA/RPP	5911	
Taylor Valine M	647-1640	OC/T	5440	
Taylor Vonzella L	647-4806	ARA/AND	5906	
Teel Elizabeth Wynne	647-7770	L/EB	6420	
Teeple Howell Sims	647-3209	A/CDC	1239	
Tefft John F	647-8040	EUR/SOV	4225	
Teicher Gayle R	647-9433	L/M	4427A	
Telford Sidney T	647-8740	SY/PRS	2513	
Telkins Patricia W	647-3178	M/FLO	1216A	
Tello John L	647-3122	SY/FO	3422	
Tender Lisa M	647-1308	EUR/RPM	6513	
Teplitz Vigdor	647-7908	ACDA	4484	
Terra Daniel James	647-8704	S/CL	7246	
Terrell Marlene	235-9365	SY/WFO	4th Fl	SA-15
Terry Brenda S	647-2699	INR/LAR	6842	
Tessman Sharon B	653-7279	OPIC/M/O	621	BOT
Thacher David J	647-2742	EB/DCT	3822	
Thal Dan J	647-6152	S/IG	2317	
Tharp Thomas A D	647-3816	CA/OCS	4800	
Thatcher Dennis R	647-1834	OC/TR	44A33	
Thayer Scott N	647-8056	OES	7831	
Thayer Yvonne F	647-6570	ARA/CEN	4915	
Theodore Barbara G	647-3522	M/CT	2236	
Theros Patrick N	647-7972	PM/RSA	7424	
Thessin James H	647-3044	L/HRR	5527A	
Thibodeau A Bryan	647-3060	OC/S	2331	
Thibodeau Catherine F	647-1608	H	7251	
Thielmann Gregory	647-5200	S/ARN	7509	
Thigpen George H	647-3209	A/CDC	1239	
Thomas Barbara J	647-8713	A/EX	3800	
Thomas Betty L	647-9040	M/EEO	3214	

Thomas Bradford L	647-2138	INR/INC	3239	
Thomas Cheryl K	632-0966	PER/FSN	410	SA-5
Thomas Clifford P	647-1834	OC/TR	44A33	
Thomas Dennis	647-7583	OC/P	B528	
Thomas Dorothy E	647-3286	EUR/EX	5428	
Thomas Edgar Jr	647-1640	OC/T	5440	
Thomas Edward E	647-1672	FMAS/GS	B229	
Thomas Francisca A	[9]524-1188	M/COMP	1100	SA-15
Thomas John R	647-9042	OES/SCT	4330	
Thomas Jon R	647-8464	INM	7331	
Thomas Jonas L	647-1672	FMAS/GS	B229	
Thomas Joyce L	647-1527	EB/EX	6820	
Thomas Kenneth D	235-9267	COMP/FO	7717	SA-15
Thomas Margaret A	647-1634	FMAS/GS	B258	
Thomas Martha Ann	235-9440	A/FBO	412	SA-6
Thomas Mary Jane	235-9480	A/FBO	302	SA-6
Thomas Maryanne F	647-3414	PER/PE	2803	
Thomas Norman I	647-9570	FAIM/PS	1758	
Thomas Oliver J	647-1672	FMAS/GS	B229	
Thomas Sharon D	523-4265	CA/PPT	414	SA-17
Thomas Sylvia L	235-9259	COMP/OAC	4705	SA-15
Thomas Theresa N	523-4431	CA/PPT	458	SA-17
Thomas Tanya M	647-6096	EB/FPG	3427	
Thomas-Jackson TiJuana	647-6152	S/IG/IS	2318	
Thompson Alan R	647-5447	EUR/CE	4232	
Thompson Alec	653-2813	OPIC/PA	405	BOT
Thompson Benay M	647-8892	PA/PC/CM	5819	
Thompson Brenda G	235-1492	M/FSI	500	SA-3
Thompson C Scott	647-2249	INR/OD	6531	
Thompson Carol E	647-9572	S	7226	
Thompson Charles H	235-3840	COMP/OFO	7701	SA-15
Thompson Irene M	647-7808	M/CTP	2236	
Thompson James P	647-1672	FMAS/GS	B229	
Thompson Kristin D	235-8806	M/FSI	B Lev	SA-3
Thompson Larry C	647-1243	EB/ODF	2529A	
Thompson Richard A	647-9570	FAIM/PS	1758	
Thompson Richard E	235-9614	WRDCO	801	SA-6
Thompson Richard S	647-2244	ARA/RPP	5911	
Thompson Samuel	647-5010	S/NP	7531	
Thompson Tom N	647-4452	M/MO	1873	
Thompson Ward Carr	647-1180	HA	7802	
Thompson William R	557-9616	SY/PRS		SA-7
Thomson Barbara F	647-3209	A/CDC	1239	
Thorne C Thomas Jr	647-1504	INR/C	6534	
Thorne Denitra R	647-7734	FAIM/IS	2813	
Thorne Myrtle E	647-3209	A/CDC	1239	
Thornton Kitty	647-9208	ARA/PPC	6913A	
Thornton Terry W	647-4225	ACDA	4953	
Thounhurst Deborah L	647-2403	INR/CA	6535	
Thounhurst Thomas E	647-1347	INR/IS	6510	
Threat Cathleen B	647-1192	ACDA	4923	
Thurman Audrey E	235-9620	A/ALS	501	SA-6
Thurman J Richard	647-8406	INR/WEA	4644	
Thyden James E	647-4438	HA/HR	7802	
Tibbetts Lynnda E	235-9358	SY/WFO	4th Fl	SA-15
Tice Donald C	647-5740	CIP	1210A	
Tienken Arthur T	647-6152	S/IG/IS	2318	
Tierney John J Jr	647-5928	ACDA	5499	
Tighe Thomas C	647-7691	PER/FCA	2417	
Tillman Jacqueline	647-8344	IO/UNA	6333	
Tillman Marsha J	647-1126	EUR	6219	
Timberman Thomas F	647-3308	PER/FCA	2807	
Timbie James P	647-8930	D	7220	
Timmons Timothy	647-9500	OC/PE/I	2402	
Tingle Lydia W	647-8820	A/ISO	12B63	
Tinsley Barbara A	647-1825	EB/BP	3531A	
Tisdale Margaret J	647-2620	ARA/CAR	3242	
Tisdall T Brian	235-8816	M/FSI	902	SA-3
Toan Mary	647-4060	SY/T	3418A	
Todd John A	235-9362	SY/WFO	4th Fl	SA-15
Tolbert Jeanette M	647-5730	CA/EX/AG	1809	
Tolman Elizabeth B	647-3209	A/CDC	1239	
Tolson Demetria E	647-6256	A/ISO	1921	
Tolson Jerome F Jr	235-9466	A/ALS	501	SA-6
Tolson Joseph M	647-4281	A/ISO	1921	
Tomasi Marie D	235-8838	M/FSI	402	SA-3
Tomberlin Mark D	632-5040	L/CID	412	SA-9
Tomchik Stephen J	647-2180	ARA/RPP	5911	
Tomsen Peter	647-2141	NEA/INS	5251	
Torres Margaret S	653-2990	OPIC/I/O	826	BOT
Totten Donald L	673-6222	IJC	2nd Fl	SA-25
Toumayan Alec G	647-3492	FMAS/LS	2212	
Tousignant Alan R	647-2742	EB/DCT	3822	
Towell Timothy L	647-4120	S/CPR	1232	
Tower John G	647-6242	S/DEL	7208	
Townesend Meta K	647-9859	PA/OAP	5815A	
Townsend Douglas D	235-1418	COMP/OFO	6503	SA-15
Townsend Lewis R	647-3209	A/CDC	1239	
Trainor William J Jr	647-2661	INR/LAR	6842	
Travers Annie E	647-1826	EB/BP	3531A	
Treadwell Brian W	653-2872	OPIC/F/O	846	BOT
Trembler John	647-1588	GAO	2536A	
Trendic Sandra J	647-6783	CA/EX	1803	
Trent James L	647-1647	S/S-CMC	7310	
Trent Michelle D	647-6256	A/ISO	1921	
Tretola Mary Faye	647-9527	PER/FCA	2336	
Treusch Paul A	647-4640	OPR	2728	
Tripp H Marshall	647-8739	INR/AA	4635	
Trites William S	647-6173	SY/PL	2530	
Trottier Paul J	647-8423	INR/NESA	4636	
Trowbridge John R	647-1717	EB/OIA	2533A	
Troy Jane C	653-2988	OPIC/I/O	830	BOT
Truesdale Carol A	647-7964	OES/E	7825	
Truhart Michelle B	647-5380	PA/PP	5831	
Truitt Michele E	647-2825	PER/G	1830	
Truly Steve R	647-3254	A/ISO	1921	
Tsukayama Robert A	647-4994	CA/OCS	4811	
Tu Lawrence P	647-7769	L	6419	
Tucci Antoinette M	235-1492	M/FSI	500	SA-3
Tucker Larry G	557-8995	OPR/STP		SA-7
Tucker John C	647-1125	EB/FPG	3427	
Tucker Sharon	647-5730	CA/EX	1809	
Tucker Wanda A	647-3492	FMAS/LS	2212	
Tulenko Timothy A	647-6976	EUR/RPM	6227	
Tunik-Rosniansky Galina	647-6051	FMAS/LS	2212	
Turco Stephanie A	235-8784	M/FSI	400	SA-3
Turley William A Jr	647-3382	PER/MGT	1609	
Turman Renita J	647-3352	PER/CCA	2429	
Turner Delancy M	647-2389	ARA/PPC	6913A	
Turner Francis	647-3068	FAIM/PS	1420	
Turner Joyce A	523-4284	HA/ASY	520	SA-17
Turner Loria A	523-4265	CA/PPT	414	SA-17
Turner Veronica B	647-6152	S/IG	2317	
Turner Willistine D	647-4278	EUR/EX	5428	
Turpin Leigh	647-7498	EB/ODC	3829	
Turqman Thomas T	647-4040	IO/E	3535	
Turrentine Archelaus R	647-4322	ACDA	5499	
Tuten James T	557-9510	OC/PE	2114	SA-7
Tuten June M	557-9532	OC/PE	2201	SA-7
Tuttle Eugene P	647-8988	EB/BEA	3638	
Ty Diane	653-2918	OPIC/M/O	632	BOT
Tyburski John A	557-9521	OC/ML/R	1114	SA-7

Tyckoski James E	235-9541	OPR/STP	528	SA-6
Tyler Carrie E	647-2518	FAIM/PS	B844F	
Tyler Portia F	647-3538	FAIM/DIR	B264	
Tyndell Shelia	647-5071	OES/ENR	4325	

U

Uhrich Dorothy W	647-4831	M/MO	1878	
Ulan Michael K	647-7683	EB/PAS	2835	
Ullman Carrie A	647-5897	PER/MGT	1609	
Ullrich Daniel W	647-1834	OC/TR	44A33	
Ulmer Sandra Y	647-9576	CA	6811	
Ulsh Jack L	235-1523	M/FSI	700C	SA-3
Underwood Ann C	523-1673	PPT/WNP	262	SA-17
Underwood Nicola R	647-4915	PA/PC	4827	
Unkle Dorothy B	647-2435	OES/SAT	4333	
Upchurch Robert E	647-8230	INR/PMA	6524A	
Upston John E	647-5855	ARA/CAR	3248	
Urbaniak Leo F	235-9366	SY/WFO	4th Fl	SA-15
Ussery Michael	647-9793	M	6311	
Utterback Joan	647-1534	IO/CU	4334A	

V

Vaccarino Joseph	647-7736	SY/I	2418	
Vaden Peter B	647-7711	EAP/RA	4312	
Valas Robert J	647-3209	A/CDC	1239	
Valdez Manuel Jr	[8]347-1834	OC/TR	WTC	
Valentine Cristina R	647–9640	D	7222	
Valis Maureen	235-8838	M/FSI	402	SA-3
Valk Thomas H	647-2868	M/MED	2906	
Van Buren Lester M	647-2856	FAIM/IAM	1239	
Van Diepen Vann H	647-3873	INR/SFA	6524A	
Van Esmond Alan E	663-1032	RP/IA	1287	SA-1
Van Heuven Martin H A	647-3072	EUR/WE	5226	
Van Heuven Ruth H	647-1512	S/S-O	7516	
Van Hollen Eliza	647-8575	INR/NESA	4636	
Van Hulle Keith J	523-1673	PPT/WNP	232	SA-17
Van Reigersberg Stephanie R	647-3492	FMAS/LS	2212	
Van Wert James M	647-3450	INM	7336	
Vance David H	647-2301	INR/EC	8440	
Vance Merry S	647-1543	ACDA	4484	
Vanderhoff James	647-1784	OC/TS/S	6442	
VanDerLyke Joan L	647-6857	L/M/E	1117	
Vanderburgh Eileen B	647-2555	INR/IS	6510A	
Vandevelde Kenneth J	647-7706	L/ARA	5423	
Vandivier Maryellen E	647-5981	S/CPR	1232	
Van Heuven Ruth H	647-1512	S/S-O	7516	
Varona Joyce M	647-5181	EB/TRP	3527	
Vasquez Jose A	653-2815	OPIC/P	405	BOT
Vassar Lori Y	653-5810	L/CID	511	SA-9
Vaughan Anne T	235-9453	COMP/OAC	4705	SA-15
Vavoudis Lucinda	647-4403	INR/RCRS	6527	
Vazquez EdwTard H	647-7110	INR/WEA	4644	
Veghte Dorothy E	647-5386	INR/IL	8667	
Veitengruber Loraine	235-2470	A/FBO	411	SA-6
Velez-Perez Helga L	235-3400	M/FSI	203	SA-3
Velocci Anthony L	653-2919	OPIC/M/O	636	BOT
Veney Charlotte A	523-4262	PPT	458	SA-17
Verity Eileen D	647-5254	OPR/SAF	2728	
Verrier Alfred J	632-1198	OC/CS	300	SA-10
Verschuur Jan B	647-4007	EB/BEA	3638	
Vertocnik Robert A	647-3914	SY/SD	2519	
Verville Elizabeth G	647-3146	L	6423	
Vessey John W III	647-1135	EUR/RPM	6513	
Vest George S	647-9898	M/TDGP	6216	
Vezina Mary A	647-3145	A/SY/E	2424	
Vicini Eileen F	647-8804	M/MED	3818	
Vieira Peter	647-8920	A/EX	3800	
Viets Raymond Brooks	647-2221	M/COMP	1331	
Vik Sedell G	647-2198	M/MED	2916	
Vila Adis M	647-9392	ARA	6263	
Vilches Agustin TG	235-8833	M/FSI	500	SA-3
Vogel Paul	647-6173	SY/PC	2435	
Von den Steinen Erwin W	647-2438	EB/AVP	5535	
Von Pfeil Helena P	647-4130	L	6422	
Vore Eric C	647-1746	INR/IS	6510A	
Vowels Grace E	647-3455	OC/T	5440	
Vrebalovich Thomas	647-2764	OES/STS	4327A	

W

Wachman Alan Michael	663-1072	RP/RAP	1242	SA-1
Wachob James R	647-6071	EUR/NE	4513	
Wackerbarth Paul H	647-9764	PER/FCA	2419	
Waddell Thomas R	653-2817	OPIC/I/O	658	BOT
Waddington M Suzette	653-2908	OPIC/P	701	BOT
Wade Yvonne D	235-2813	A/FBO	426	SA-6
Wagner Marie S	653-2962	OPIC/I/O	807	BOT
Wagner Susan M	647-1848	EUR/SOV	6511	
Wahab Eloise	523-4232	PPT/S	338	SA-17
Waiters Willie D	647-4733	OC/T	5440	
Walck John A	235-9614	WRDCO	801	SA-6
Waldo Robin	647-1140	ACDA	4664	
Waldrop Neal A III	647-7578	IO/UNP	6328	
Walker Ann	647-2034	ACDA	5722	
Walker Darcelle A	647-3444	CA/OCS	4817	
Walker Dianna H	647-7742	FAIM/IS	B242	
Walker Dimple M	647-6348	FAIM/PS	1758	
Walker Dorothy C	235-9385	COMP/OAC	4705	SA-15
Walker Elizabeth R	647-6520	P	3245	
Walker Elsie D	647-2843	CA/EX	4818	
Walker Howard K	647-8285	AF/W	4250	
Walker James E	647-2555	INR/IS	6510A	
Walker Jenonne R	647-3136	PM/TMP	7428	
Walker Julius W Jr	647-6152	S/IG	2317	
Walker Kathleen M	647-9195	INR/SEE	4758	
Walker Langston J	653-2830	OPIC/T	606	BOT
Walker Margaret A	647-2245	OES/NEC	7820	
Walker Maureen	647-1206	OES/OLP	5805A	
Walker Myrtice	523-4232	PPT/S	338	SA-17
Walker Nancy	647-2069	ACDA	5499	
Walker Sandra J	235-9330	COMP/OFO	6804	SA-15
Walker Sheila K	647-9236	ARA/EX	3260	
Walker Ulysses V	647-1012	FMAS/GS	B299	
Walkin Karolina	647-6962	NEA/NGA	5246A	
Wall Marc M	647-5640	EB/ODF	2529A	
Wallace Anthony H	647-1327	EB/STA	3828	
Wallace Betty J	523-1673	PPT/WN	288	SA-17
Wallace Celestine L	647-3838	S/S-I	7512	
Wallace Freddie C	647-1741	INR/WEA	4644	
Wallace John D	557-8995	OPR/STP		SA-7
Wallen Richard H	235-9562	M/FSI	811	SA-3
Waller Russel S	647-3487	SY/PSL	B240	
Waller William J	647-7779	EB/ODC	3829	
Walles Jacob	647-1727	OES/OFA	5806	
Wallin Leroy A	235-3681	A/FBO	411	SA-6
Walling Linda L	647-1639	A/OPR	1417	
Wallis W Allen	647-3256	E	7256	
Walls Carolyn S	647-4754	ARA	6263	

Walpole Robert D	647-3873	INR/SFA	6524A	
Walsh Leonora L	523-4230	PPT	302	SA-17
Walsh Margaret A	653-2875	OPIC/F/O	856	BOT
Walsh Susan	647-1020	ACDA	5672A	
Walsh William J III	647-4825	OES/ENH	4325	
Walters Jannie I	663-1086	CA/VO	W723	SA-1
Walton Nyle K	647-2138	INR/C	3239	
Walton Rosa M	647-9398	ARA/ECP	2324	
Wanner Marilyn M	647-3914	SY/SD	2428	
Wanner Raymond E	647-1535	IO/CU	4334A	
Wapensky Russell A	647-9445	ARA/USOAS	6494	
Ward Charles D	235-9340	COMP/OFO	6520A	SA-15
Ward Edna	647-3233	A/EX	3800	
Ward Everett B	647-8483	FAIM/PS	1758	
Ward Geraldine S	663-1238	CA/VO	1349	SA-1
Ward Jennifer C	647-2024	PM/SAS	7418	
Ward Larry A	647-4452	OC/ECP	1950	
Ward Marvin E Jr	647-6256	A/ISO	1921	
Ware Calvin H	647-1359	AF/EX	3517	
Ware Michiko M	647-7402	S/CPR	1237	
Ware Sylvia R	647-5219	INR/IL	8667	
Warlick Mary Burce	235-8757	M/FSI	1205	SA-3
Warne W Robert	647-2079	ARA/ECP	3234	
Warner Doris J	523-4263	CA/PPT	458	SA-17
Warner Margaret E	647-8946	OC/FO	44A20	
Warner Pamela D	647-2670	NEA/ARN	6250	
Warren Clarence A III	647-5477	OC/P	B528	
Warren Spencer C	647-1178	S/P	7316	
Warren T Louise	647-2534	EB/TDC	3831A	
Warzywak E Janie	647-9496	EB/IFD	4828	
Washburn John L	647-1972	S/P	7311	
Washington Dorothea K	235-9384	COMP/OFO	6701	SA-15
Washington Linda T	647-8814	PPT/O	1821A	
Washington Paul M	647-1632	FAIM/PS	1853	
Washington Rosemarie T	647-2218	A/ISO	1921	
Washington Valarie J	647-1588	GAO/NSIAD	2536A	
Washington Venny Z	647-7915	PER/MGT	1336	
Waska Frances R	647-1142	PM/P	7430	
Waters Donna L	647-6680	CA/OCS	4811	
Waters Juanita	235-1773	OPR/STP	528	SA-6
Waters Raymond O	647-4431	ACDA	5534	
Waters Robert C	647-8714	ACDA	5847	
Waters Robin	647-6167	M/MED	2916	
Watkins Calvin S	647-1592	ACDA	5847	
Watkins Charles E	647-3511	IO/OB	1427	
Watkins Floyd L	647-1681	NEA/EX	6243	
Watkins Randy	235-9777	PM/MC	800	SA-6
Watkins Richard G	647-8274	ARA/ECP	3234	
Watkins Ruby T	647-8854	E	7256	
Watkins Stephen B	647-3150	EUR/CAN	5227	
Watkins William O	235-9312	COMP/OFO	6520A	SA-15
Watson Deborah	235-9767	PM/MC	800	SA-6
Watson Doris E	235-9771	PM/MC	800	SA-6
Watson Eunice	647-8981	S/P	7316	
Watson Harold K	523-4262	CA/PPT	458	SA-17
Watson Janet G	647-9341	COMP/OAC	6104	
Watson John L	557-9520	OC/ML	1114	SA-7
Watson Kim S	647-4485	IO/UNP	6334	
Watson Lorna E	647-2010	ACDA	4678	
Watson Olivia W	647-3595	M/MED	2260	
Watson Samuel J Col III	647-4153	ACDA	4930	
Watson Yvonne M	523-4262	PPT/S	458	SA-17
Watt Sheree	647-8462	ACDA	5934	
Wattawa Vern	647-4482	ACDA	4495	
Wattenberg Ben J	254-8040	BIB	1100	LONG
Watts Linda S	647-9265	FAIM/IAP	1239	
Watts Norris B	647-9554	OC/T	5440	
Watzman Sanford	647-2019	DGP/PA	B266	
Wauchope Keith L	647-2637	AF/W	4250	
Wauchope Linda M	647-3675	CA/OCS	4817	
Weare Josephine W	647-2642	PER/FCA	26A07	
Weathers Kamala N	235-3846	COMP/OFO	6503	SA-15
Weathersby Barry R	557-8946	OC/ML	1308	SA-7
Weaver Jessie B	647-3836	S/S-I	7512	
Weaver Kathleen S	647-5387	INR/CO	8667	
Weaver Patricia A	647-2300	NEA/AFN	5250	
Weaver Stacey D	647-8347	FAIM/LR	2442B	
Webb Sharlean	647-3836	S/S-I	7512	
Weber Richard D	235-2171	SY/WFO	4th Fl	SA-15
Weber Walter A	647-6871	L/M/E	1117	
Webster Estella E	647-2198	M/MED	2916	
Webster Lee C	235-1448	M/FSI	509	SA-3
Wedlock Henry I Jr	647-6081	INR/SEE	6510	
Weems David E	235-9779	A/FBO	327	SA-6
Weiner Herbert E	647-3209	A/CDC	1239	
Weinstein Alan	632-3800	PER/FSN	410	SA-5
Weir William D	647-7438	ACDA	4494	
Weisblatt Fanny E	663-1062	RP/ASIA	1280	SA-1
Weisenfeld Lorin S	653-2947	OPIC/GC	732	BOT
Weiss David	647-1092	D	7220	
Weisskohl Marjorie K	647-2732	PA/PP	5831	
Weist Ronald A	647-3836	S/S-I	7512	
Welch Julia	235-3419	M/FSI	1003	SA-3
Wells Donald E	647-3118	CA/EX	4824	
Wells Sherrill B	663-1149	PA/HO	3109	SA-1
Welsh Martine M	647-1230	EUR/RPM	6513	
Welter Daniel R	647-6152	S/IG	2317	
Welty Dean L	647-2146	EAP/ANZ	6205	
Wendt E Allan	647-1498	EB/ERP	3336	
Wenick Martin A	647-7779	EUR/NE	4511	
Wenk Judy C	647-5336	PA/PP	5831	
Wenner Abigail K	653-2984	OPIC/F/O	852	BOT
West Corinthia E	235-9303	COMP/OFO	6701	SA-15
West Gerald T	653-2848	OPIC/D	740	BOT
West Kevin F	647-6144	OC/T	5440	
West M Denise	647-1053	FAIM/PS	1841	
West Mary Beth	647-1367	L/EUR	5429	
West Robert R	632-0966	PER/FSN	410	SA-5
West William R	647-4552	OC/P	B528	
Westbury Delois L	653-2817	OPIC/PA	658	BOT
Weston Diana J	647-2409	PA/PP	5831	
Wharton Faye E	647-1197	M/MED	2906	
Wharton William B	647-4460	PPT/C	5813	
Wheatley Mark E	235-8795	M/FSI	1018	SA-3
Wheeler Linda K	647-6072	S/CPR	1238	
Wheeler Paul E	647-3209	A/CDC	1239	
Whitaker Evelyn E	663-1011	RP/EX	1255	SA-1
Whitaker Kevin M	647-8439	AF/S	4238	
White Angela E	647-3093	PER/FCA	2807	
White Bruce N	647-1253	FAIM/PS	B648	
White Donna	653-5921	L/CID	512	SA-9
White Dorothy J	647-9478	AF	6236	
White Durie N	235-9580	M/SDBU	513	SA-6
White Eileen C	647-5151	NEA/P	4515	
White Eleanor E	632-5054	L/CID	412A	SA-9
White Franchot E	647-6581	SY/OPS	B240	
White George M	647-3351	INR/WEA	4665	
White Jane E	647-8122	M/MED	2907	
White Joseph N	235-9271	M/FSI	3318	SA-15
White Joseph P	235-8181	A/FBO	332	SA-6
White Joyce	647-6213	CIP/PLA	5310	
White Keith M	647-6080	FAIM/IAP	1239	
White LaVerne W	235-9515	A/ALS	512	SA-6

White Mary M	647-2843	CA/EX	4818	
White Paulette V	235-2676	OPR/STP	528	SA-6
White Robert W	647-3209	A/CDC	1239	
White Rodger L	647-5141	FAIM/IS	1239	
White Sue	647-1140	ACDA	4494	
White Wayne E	647-8412	INR/NESA	6510	
Whitehead Benny W Jr	647-6455	CA/EX	1809	
Whitehead John C	647-9640	D	7220	
Whitehead Mae R	647-9268	FAIM/IAP	1239	
Whiting Albert A	647-1634	FMAS/GS	B258	
Whitlock George E	647-2237	A/ISO	1921	
Whitlow William R	647-3732	CA/OCS	4800	
Whitman Torrey S	647-5158	DGP/PC	6216	
Whitney Jane	647-6646	L/M/E	1117	
Whitney Patricia A	647-8871	RP/RA	5214	
Whitney Thelma J	235-9330	COMP/OFO	6804	SA-15
Whittington Regina L	647-3636	FMAS/GS	1493	
Whittlesey David G	647-8472	RP	5214	
Wiant Jon A	647-9032	INR/IL	6534	
Wiecking John C	647-9756	INR/EC	8727	
Wieckoski Gertrude L	647-9315	PER/ER	1251	
Wienckowski Wanda H	647-2635	PER/FCA	2129	
Wiener Howard C III	647-5158	DGP/PC	6218	
Wiesnet Timothy M	523-1673	CA/PPT	232	SA-17
Wiggins Donald	647-8462	ACDA	5934	
Wiggins Frontis B	235-9232	PER/REE	7314	SA-15
Wiggins Walter T	647-3645	ACDA	5672	
Wilcox George O	647-1641	OC/T	5440	
Wilcox Philip C Jr	647-3672	NEA/IAI	6247	
Wilcox Richard H	647-4679	ACDA	5726	
Wilds Billie A	647-3484	M/MED	2906	
Wilhelm Julie M	235-9523	A/ALS	501	SA-6
Wilkes Roland A	235-2171	SY/WFO	4707	SA-15
Wilkins James R	647-6144	OC/T	5440	
Wilkinson Edward H	647-2570	HA/ASY	7802	
Wilkinson Etta I	647-8001	OC/HR	44A30	
Wilkinson Kathleen P	647-2250	EB/OMA	4830	
Willenz Eric	647-2225	INR/LAR	6842	
Willett John H	647-2597	IO/UNP	6334	
Williams Barbara P	647-8698	PM/OD	7327	
Williams Belinda L	647-6264	PM/TMP	7428	
Williams Bernice L	647-6489	M/EX	4423	
Williams Beverly	647-8115	IO/UNP	6334	
Williams Carl L	523-4298	PPT/S	458	SA-17
Williams Cheryl D	647-9801	M/MED	2256	
Williams Clarie B	647-9236	ARA/EX	3260	
Williams Dennis L	647-3897	SY/PRS	2509	
Williams Doris P	523-4265	CA/PPT	414	SA-17
Williams Ella M	647-9092	PM/ISP	7424	
Williams Elise E	647-9420	ARA/ECP	3234	
Williams Gladys E	647-1990	EUR/CE	4228	
Williams Gloria J	647-7416	H	5517	
Williams Graham	653-7840	OPIC/M/O	652	BOT
Williams Gwendolyn C	523-4315	PPT/O	334	SA-17
Williams Hazel L	523-4293	PPT/S	562	SA-17
Williams Helen W	647-3554	M/MED	2906	
Williams Hugh F	647-2780	AF/W	4250	
Williams Izella H	647-2638	AF/W	4250	
Williams James A	647-2394	IO/UNP	6332	
Williams Janice C	235-9344	COMP/OFO	7701	SA-15
Williams Judith A	235-9501	A/FBO	319	SA-6
Williams Langdon P Jr	235-8791	M/FSI	B Lev	SA-3
Williams Lavayia	235-9308	COMP/OFO	6701	SA-15
Williams Lawrence R	235-8828	M/FSI	600	SA-3
Williams Lorraine	647-4930	PM/P	7430	
Williams Lorraine P	523-4293	PPT	562	SA-17
Williams Martha O	647-3875	OC/DC/T	5440	
Williams Marvin L	523-4265	CA/PPT	414	SA-17
Williams Mary	647-8448	S/S	7224	
Williams Michael A	647-3197	SY/I	2418	
Williams Nicholas M	647-7691	PER/FCA	2419	
Williams Paula A	235-1961	A/SY/ECTTS	4104	SA-15
Williams Phyllis M	647-2393	IO/UNP	6334	
Williams Raymond C	235-9192	A/FBO	437	SA-6
Williams Regina	647-2729	L/M	4427A	
Williams Richard L	647-6300	EAP/C	4318	
Williams Ronald M	647-7662	PER/FCA	2830	
Williams Roy M	647-3418	OC/T	5440G	
Williams Sharon M	653-2958	OPIC/I/O	803	BOT
Williams Teresa E	663-1186	CA/VO	1332	SA-1
Williams Thomas L	647-5657	M/EEO	3214	
Williams Wesley L	647-4590	FAIM/PS	B884	
Williams Willie J	647-1268	OC/P	B528	
Williams Yvonne P	647-3286	EUR/EX	5428	
Williamson Feaster F	647-3827	S/S-I	7512	
Williamson Irving A	647-1244	ARA/BR	4262	
Williamson James H	647-5862	EB/OIA	2533A	
Willis Franklin K	647-4045	EB/TT	5830	
Wills Beverly A	647-3979	OES/NTS	7828	
Willson Carolyn L	647-7872	L/UNA	5425	
Wilson Carlton L	647-1672	FMAS/GS	B229	
Wilson Chenise A	647-7152	PER/CCA	2429	
Wilson David O	647-8208	FMAS/GS	1493	
Wilson David S	647-1421	EB/EWT	3819	
Wilson Dawson S	647-3209	A/CDC	1239	
Wilson Edward	647-8946	OC/FO	44A20	
Wilson Etta M	647-1039	INR/AR	6535	
Wilson Gwynette J	235-9332	COMP/OFO	6701	SA-15
Wilson Jerry P	647-3506	ACDA	5731	
Wilson Joseph H	647-8287	INR/IS	6510	
Wilson Mary T Z	647-1540	IO/OIC	1517	
Wilson Ross L	647-1169	NEA/EGY	6251A	
Wilson Shirley R	647-3312	PER/FCA	2332A	
Wilson Thomas F	647-2311	OES/ENH	4325	
Wilson Wilma L	647-4414	L/CA	5527A	
Wimmer J Carolyn	647-6258	S/LPD	6253	
Winborn Barbara P	523-4498	CA/PPT	458	SA-17
Winchester Ellen S	235-9288	COMP/OFO	7701	SA-15
Winder Clarence B	647-8057	OES	7831	
WD Tinder Joseph A B	647-3276	EA/IMBS	5206	
Winder Ruth J	647-7598	EUR/EX	5428	
Winsted June A	647-6783	CA/EX/AP	1803	
Winston Brenda A	647-8934	PER/MGT	2137	
Winston Emogene E	523-4232	CA/EX	338	SA-17
Winston Herbert	[9]339-7005	OC/P		SA-4
Winston Marianne	647-9579	ACDA	5499	
Winter Dolores I	647-1692	PER/FCA	2328	
Winter Harvey J	647-1486	EB/BP	3531A	
Winters Peter J	647-4808	A/ISS	6448	
Wirth David A	647-3248	L/OES	6420	
Wise Sheila L	647-8256	M/COMP	1328	
Wisehart Karen E	663-1048	RP/AP	1232	SA-1
Wisehart Thomas C	647-8524	SY/NSU	2534	
Wisner Frank G	647-2446	AF	6234A	
Witten Samuel M	653-5811	L/CID	510	SA-9
Wixon Sandra	647-2034	ACDA	5722	
Wiznitzer Mark L	235-9756	PM/MC	800	SA-6
Woboril Marilyn J	647-1574	P	7244	
Woellert Donald L	[8]347-8251	OC/TR		WTC
Woerz Bernard J	647-3326	EUR/EX	5424	
Wohl Richard H	647-3039	L/EAP	6429	
Wohlers Laurence D	647-8710	INR/IS	6510	
Wojahn Hilda J	647-1363	EAP	6205	
Wojnar Pamela J	235-1418	COMP/OFO	6503	SA-15

Wolanczyk Krystyna M	235-8727	M/FSI	300	SA-3
Wolbers Lawrence H				
Maj	647-4153	ACDA	4930	
Wolf John C	647-4060	SY/SE	3418	
Wolfe Edward E	647-2396	OES/O	7829	
Wolfe Martin S	647-3401	M/MED	2915	
Wolfowitz Paul D	647-9596	EA	6205	
Wolfson D Thomas	647-7706	EUR/CE	4228	
Wolfson Philip J	647-3209	A/CDC	1239	
Wolk Barbara S	673-6222	IJC	2nd Fl	SA-25
Wollan David S	647-3217	ACDA	4484	
Wolle William D	647-1416	PER/FCA	2809	
Wollemborg Leo R	235-9564	M/FSI	806	SA-3
Wolridge Dianna P	235-1540	M/FSI	5602C	SA-15
Wolter Carol	647-3492	FMAS/LS	2212	
Wonder Edward F	647-5010	S/NP	7531	
Wong Marcia	647-1512	S/S-O	7516	
Wong Wayne W S	647-4588	S/S-EX	7517	
Woo Brian C	647-1530	S/S-O	7516	
Wood Beverly S	647-4617	INR/IC	8646	
Wood Elizabeth B	235-1737	SY/WFO	4th Fl	SA-15
Wood Harlee E	647-4569	INR/IS	6510	
Wood Nancy C	647-3209	A/CDC	1239	
Wood Sahon G	673-6258	M/OFM	211	SA-20
Wood William B	647-9022	PM/OD	7327	
Woodhead Robert W	647-2409	PA/PP	4831	
Woodruff Anita L	647-8292	EUR/RPE	6428D	
Woods Frances A	523-4265	CA/PPT	414	SA-17
Woods Vicky E	647-3223	S/S-EX	7517	
Woods Wilbert T	235-1266	COMP/OFO	6701	SA-15
Woodward Donald R	235-8766	M/FSI	1213A	SA-3
Woodward Hugh	647-9400	A/CDC	1239	
Woody Jennifer M	647-2553	M/MO	7423	
Woofter Vivien P	235-9440	A/FBO	412	SA-6
Woolfley H L Dufour	663-1026	RP/AFR	1277	SA-1
Woolwine James	647-9733	PER/FCA	2417A	
Wooten Willie G	523-4319	PPT	358	SA-17
Workman Clarence E Jr	647-9554	OC/T	5440	
Worrel Stephen W	647-5399	PM/SNP	7317	
Wrampelmeier Brooks	235-3400	M/FSI	206	SA-3
Wray Eugenia L	647-7173	INM	7811	
Wrenn Kenneth W	647-2357	OC/P	B528	
Wright Donna M	647-1236	PM/STA	7320	
Wright Elizabeth L	523-1673	PPT	288	SA-17
Wright Johnna M	647-5621	S/S-EX	7517	
Wright Martha A G	647-1550	L/OES	6420	
Wright Toya C	647-7778	AF/RA	5232	
Wrobleski Ann B	647-4880	INM	7333	
Wroblewski Mary R	647-1498	EB/ERP	3336	
Wulf Norman	647-5050	ACDA	4936	
Wurlitzer Prescott P	647-3295	EB/EPC	3329	
Wycoff Karl	647-1512	S/S-O	7516	
Wyman Barbara A	647-9039	OES/O	5801	
Wynes M Deborah	647-2524	IO/SDd3TB	4808	
Wynn Renee O	647-2092	PER/MGT	2810	
Wyrough Richard R	647-4981	ARA/CEN	4915	

Y

Yamamura Robert A	557-9744	OC/PE	2201A	SA-7
Yanagida Joy A	647-3097	L/OES	6420	
Yarvin Herbert	647-1445	EB/ECC	3336	
Yates Arnita D	647-3552	M/MED	2906	
Yeadon Janice	647-9494	PER/FCA	2336	
Yniguez Susan K	647-7377	EB/EPC	3331	
Yoden Mary Ann	647-1152	PA	6800	
Yohn Michael V B	697-9301	PM/DE	4C800	PENT
Young Arthur R	647-1634	FMAS/GS	B258	
Young C Ray	647-1020	ACDA	5666	
Young Darrell A	647-1672	FMAS/GS	B299	
Young Deborah A	663-1079	CA/VO	W720	SA-1
Young Dena Y	235-9262	M/COMP	6701	SA-15
Young Edwin S W	647-6152	S/IG	2317	
Young Frances R	647-8920	A/EX	3800	
Young Gregory	647-5477	OC/P	B528	
Young Harry Jr	647-7452	AF/EX	3513	
Young Harry F	647-3942	PA/PC	4835	
Young James R	647-3637	FMAS/GS	1493	
Young Jamie F	647-1874	ACDA	5482	
Young Joan P	647-3132	EA/VLC	5210	
Young Lee E	647-3936	FMAS/GS	B229	
Young Phyllis A	647-6973	PA/PC	4833	
Young Theodore N	647-3418	OC/T	5440G	
Young Thomas S	647-5474	OC/T	6310	
Young Valria C	647-3046	EB/AVP	5535	
Young Vernetta M	647-8329	S/P	7330	
Young Watt S Jr	647-8483	FAIM/PS	1758	
Young William	647-7677	INR/INC	8646	
Youso S Donald	673-5526	PER/ER		SA-20
Yuspeh Sheldon	647-8996	DPG/PER	3835	

Z

Zachary Dan A	647-3209	A/CDC	1239	
Zackery Reginald C	647-6256	A/ISO	1921	
Zaelit Lucille	647-7525	EAP	5209	
Zakrociemski Lauren S	235-9338	COMP/OAC	7713	SA-15
Zall Milton	524-1188	M/COMP	FT1100	SA-15
Zanelotti Linda A	647-8774	H	7261	
Zappala Stephen P	235-1447	M/FSI	500-C	SA-3
Zarechnak Dimitry	647-1528	FMAS/LS	2214	
Zavada Julia H	647-1528	FMAS/LS	2214	
Zerolis John W	647-7314	INR/PMA	6510	
Zimmerman E Heinz	235-9495	A/FBO	308	SA-6
Zimmerman Peter	647-6034	ACDA	4494	
Zinoman Murray D	647-1000	INR/EAP	8840	
Zischke Douglas A	647-3209	A/CDC	1239	
Zobel Mary H	235-9310	COMP/OAC	6110	SA-15
Zobell Herbert F	647-7765	OC/T	5440	
Zoetis Phyllis A	235-3008	M/FSI	1007	SA-3
Zook Benjamin M	647-3209	A/CDC	1239	
Zopfi Thomas M	663-1353	SY/DO	W119	SA-1
Zukauskas Rita A	647-1268	OC/P	B523	
Zuraski Phyllis L	663-1239	CA/VO	1345	SA-1
Zurhellen Joseph O Jr	647-3209	A/CDC	1239	
Zweiben Beverly	647-2708	IO/HR	1509	
Zweifel David E	647-6970	NEA/AFN	5250	
Zylman Jon G	647-5724	L/T	5420	
Zyvoloski Mildred	647-4447	IO/OIC	1428A	

ORGANIZATIONAL DIRECTORY

DEPARTMENT OF STATE
2201 C Street NW., Washington, D.C. 20520

(Area Code 202)

Personnel Listings	647–4000
Freedom of Information/Privacy Act	647–8484
General Information	647–4000
Waste, Fraud, and Mismanagement Inspector General 24-Hour "Hot Line"	647–3320

S OFFICE OF THE SECRETARY

	Office Phone	Home Phone*
Secretary George P Shultz 7th Fl	647–4910	
Executive Assistant Charles Hill 7234A	647–4001	
Special Assistant Lora Simkus 7228	647–4910	
Administrative Assistant to the Executive Assistant Kate Milne 7234A	647–4001	
Special Assistant Jonathan S Benton 7226	647–9572	
Special Assistant Carol E Thompson 7226	647–9572	
Special Assistant Gerald C Anderson 7226	647–9572	(703) 525–0031
AMBASSADORS AT LARGE		
Ambassador at Large for Cultural Affairs (S/CL) Daniel J Terra 7246	647–8704	
Ambassador at Large and Coordinator for Refugee Affairs (S/R) H Eugene Douglas 7526	647–3964	
Executive Assistant Jane E Sloat 7526	647–5203	362–3746
Associate Coordinator for Refugee Affairs David A Ford 7526	647–8068	829–5045
Associate Coordinator for Plans and Programs Richard Krieger 7526	647–9560	
Assistant Coordinator for Refugee Affairs Laura Genero 7526	647–9544	
Personal Assistant Harold M Fornoff, Jr 7526	647–3964	
Ambassador at Large and Special Adviser to the Secretary of State on Non-Proliferation Policy and Nuclear Energy Affairs (S/NP) Richard T Kennedy 7531	647–3112	
Executive Assistant Richard J K Stratford 7531	647–5010	338–5824
Special Assistant Sharon Bisdee 7531	647–5010	(703) 998–6353
Special Assistant (Vacant) 7531	647–5010	
Special Assistant Samuel Thompson 7531	647–5010	
Legislative Counsel Brenda Yager 7531	647–5010	
Ambassador at Large and Special Envoy for Central America (S/SE) Harry W Shlaudeman 7810	647–5750	
EXECUTIVE SECRETARIAT (S/S)		
Special Assistant to the Secretary and the Executive Secretary of the Department Nicholas Pratt 7224	647–2540/1	
Deputy Executive Secretary Brunson McKinley 7224	647–3126	362–8698
Deputy Executive Secretary Kenneth M Quinn 7224	647–8448	
Secretariat Staff (S/S-S) Director Michele Bova 7241	647–7559	
Deputy Director (S/S-S) Ellen Shippy 7241	647–5804	

*Unless otherwise indicated area code is 202.

	Office Phone	Home Phone
Staff Officers		
Team A: EAP, A, INM, M, M/MO, M/DGP, S/IG, M/CT, S/SA, ARA, S/SE, L, USIA, S/CL, S/LPD	647–1522	
Team B: NEA, CA, D, Visits, EB, E, H, AF, INR, RP, PA, S/R, S/IL, C	647–8338	
Team C: EUR, PM, P, ACDA, S/DEL, AID, OES, S/NP, HA, T, S/CPR, S/ARN, S/ART	647–8062	
Correspondence Review Joann Alba 7241	647–1295	
NSC Reports Officer Sheila B Lopez 7241	647–5804	
Management Analysis Dan Mcle 7241	647–3011	(301) 340–7968
Operations Center (S/S-O)		
Director James Collins 7516	647–2466	(301) 530–6510
Deputy Director Wayne G Griffith 7516	647–2522	
Senior Watch Officer	647–1512	
Editor	647–1530	
Special Operations Officer (SOTFO) 7516	647–4090	
Emergency and Evacuations Planning 7516	647–4090	
Emergency Relocation 7516	647–4090	
Senior Military Representative 7516	647–3002	
Military Representative 7516	647–6097	
Staff Assistant	647–2374	
Information Management Section (S/S–I) Director Elijah Kelly Jr 7512	647–2976	(301) 384–3429
Secretariat Automated Data Index Unit (SADI) 7241	647–3836	
Executive Director (S/S–EX) Patrick F Kennedy 7517	647–7457	
Deputy Executive Director William E Sims 7517	647–2668	581–8240
Personnel Officer Patricia A Carter 7517	647–2266	
Budget Officer Wayne Wong 7517	647–4588	
General Services Officer Charles O Skellenger 7517	647–9221	
Special Assistant to the Secretary and Coordinator International Labor Affairs (S/IL) Anthony G Freeman 4234	647–3662	
Deputy Coordinator George W Heatley 4234	647–3662	
Executive Secretary of the Foreign Service Grievance Board (S/FSG) Raymond L Perkins 430 SA–6	235–9860	
Personal Representative of the President to the Vatican William Wilson 1113	647–6609	
Coordinator for Public Diplomacy for Latin America and the Caribbean (S/LPD) Otto J Reich 6253	647–7023	
Special Advisor to the President and Secretary of State on Arms Control Matters (S/ARN) Paul H Nitze 7509	647–5200	
Executive Assistant Norman G Clyne	647–5200	
Special Advisor to the President and Secretary of State on Arms Control Matters (S/ART) Edward L Rowny 4930	647–3612	
Special Assistant Col. Samuel J. Watson 4930	647–4153	
Special Assistant Jeffrey W. Garrison 4930	647–4153	
OFFICE OF NEGOTIATIONS ON NUCLEAR AND SPACE ARMS WITH THE SOVIET UNION (S/DEL)		
Head of Delegation and Defense and Space Negotiator Max M Kampelman 7208	647–6240	
Deputy to the Head of Delegation Warren Zimmerman 7208	647–8633	
Deputy Defense and Space Negotiator Henry F Cooper 7208	647–6246	
Executive Secretary Lt Col Robert L Moser 7208	647–6247	
START Negotiator John G Tower 7208	647–6242	
Deputy START Negotiator Ronald F Lehman II 7208	647–8636	
Executive Secretary Eric A Kunsman 7208	647–8632	

	Office Phone	Home Phone
INF Negotiator Maynard W Glitman 7208	647–6244	
Deputy INF Negotiator John Woodworth 7208	647–6249	
Executive Secretary Donald McConnell 7208	647–6248	
CHIEF OF PROTOCOL (S/CPR)		
Chief of Protocol Selwa Roosevelt 1232	647–4543	
Deputy Chief of Protocol Timothy L Towell 1232	647–4120	337–3410
Associate Chief of Protocol for Diplomatic & Consular Liaison Richard J Gookin 1238	647–7984	(703) 687–6184
Assistant Chief of Protocol for Visits Catherine C Murdock 1238	647–1676	429–0760
Assistant Chief of Protocol for Ceremonials Rebecca B Boyd	647–6256	931–1070
Assistant Chief of Protocol for Administration Douglas J Harwood 1238	647–1702	530–8059

D OFFICE OF THE DEPUTY SECRETARY

Deputy Secretary of State John C Whitehead 7220	647–9640
Executive Assistant Wesley W Egan 7220	647–2474
Advisor for Strategic Policy James P. Timble 7220	647–8930
Special Assistant David A Weiss 7220	647–1092
Special Assistant William Burns 7220	647–1093
Staff Assistant Rita C Johnson 7220	647–9642
Staff Assistant Cristina Valentine 7220	647–9642

P UNDER SECRETARY FOR POLITICAL AFFAIRS

Under Secretary Michael H Armacost 7th Fl	647–2471
Executive Assistant Christopher Ross 7240	647–1598
Personal Assistant Eva S Kim 7240	647–2471
Special Assistant William Brownfield 7240	647–3490
Special Assistant William H Courtney 7240	647–1574
Special Assistant Brian Dean Curren 7240	647–3490
Special Assistant Gerrit W Gong 7240	647–8904
Special Assistant William H Itoh 7240	647–7596
Special Assistant Susan Johnson 7240	647–4313
Deputy to the Under Secretary Gerald Helman 7245	647–9818

E UNDER SECRETARY FOR ECONOMIC AFFAIRS

Under Secretary Allen Wallis 7256	647–3256
Deputy to the Under Secretary (Vacant) 7260	647–8854
Executive Assistant Alan P Larson 7256	647–7688
Economic Advisor to the Under Secretary Martin J Bailey 7256	647–7688
Special Assistant Elliott Hurwitz 7260	647–8854
Special Assistant Scott B Brown 7260	647–8854
Special Assistant Eric Melby 7256	647–7448
Special Assistant John Malott	647–8854
Personal Assistant Maryann Collison 7256	647–3256
Staff Assistant Gloria Marshall 7260	647–7448

T UNDER SECRETARY FOR SECURITY ASSISTANCE, SCIENCE AND TECHNOLOGY

Under Secretary William Schneider Jr 1206	647–3448	
Special Assistant Ralph Boyce 1206	647–7888	(703) 790–5537
Special Assistant Robert Bauerlein 1206	647–4934	(703) 836–0407
Special Assistant William R Bode 1206	647–5156	(703) 524–8775

	Office Phone	Home Phone
Special Assistant Stan Sienkeiwicz 1206	647–5156	
Special Assistant Michael B Marks 1206	647–8071	(301) 794–9426
Senior Adviser for Science and Technology William C Salmon 1206	647–8724	
Staff Assistant Jeffrey Goldstein 1206	647–8074	
Assistant Judie A Steinwedel 1206	647–3448	775–1666

M UNDER SECRETARY FOR MANAGEMENT

Under Secretary Ronald I Spiers 7207	647–1500
Executive Assistant Mary A Ryan 7207	647–9528
Special Assistant Robert B Nolan 7207	647–8877
Special Assistant Dwight N Mason 7207	647–8877
Personal Assistant Barbara H Powell 7207	647–1500
Staff Assistant Bette J Neil 7207	647–5586
Special Assistant Jackie Walcott 6311	647–9793
Special Assistant Roscoe B Starek 7638	647–3032
Staff Assistant Bette O Fricke 7638	647–3032
Fiscal Assistant Barbara Adams 7638	647–7758

OFFICE OF THE EXECUTIVE DIRECTOR (M/EX)

Executive Director Terrance M Day 4423	647–4873
Deputy Director Daniel L Quaid Jr	647–9518
Financial Management Division (M/EX/FM) Chief Perry C Hamilton 4423	647–2190
Personnel Management Division (M/EX/PMD) Chief Arthur P Stratton, Jr 4423	647–9406
Administrative Services Division (M/EX/ASD) Chief Judith I Marvin 4423	647–1790

Director General of the Foreign Service and Director of Personnel (M/DGP) George S Vest 6216	647–9898
Deputy Assistant Secretary for Personnel (DGP/PER) Herman J Cohen 6216	647–9438
Deputy Assistant Secretary for Personnel (DGP/PER) Samuel E Lupe 6216	647–5152
Director of Management Operations (M/MO) Willard A DePree 7427	647–1056
Deputy Director Donald K Petterson 7427	647–7075
Deputy Director Dennis H Kux 1878	647–2298
Associate Director Karen D King 7423	647–2235
Director of the Foreign Service Institute (M/FSI) Stephen Low 1200 SA–3	235–8750
Office of the Comptroller (M/COMP) Comptroller Roger B Feldman 1328	647–7490
Deputy Assistant Secretary for Equal Employment Opportunity & Civil Rights (M/EEOCR) Clarence E Hodges 4216	647–9294
Director, Office for Counter Terrorism and Emergency Planning (M/CTP) Robert B Oakley 2238	647–9892
Deputy Director Parker W Borg 2238	647–8541
Director, Office of Foreign Missions (M/OFM) James E Nolan 2105	647–3416
Director of Medical Services (M/MED) Eben H Dustin 2906	647–3484
Director, Family Liaison Office (M/FLO) E Susan Parsons 1216A	647–1076
Curator, Diplomatic Reception Rooms (M/FA) Clement E Conger 8th Fl	647–1990
Director, Office of Small and Disadvantaged Business Utilization (M/SDBU)	

	Office Phone	Home Phone
Robert A Cooper Jr 513 SA-6	235-9579	

(For further Management listings, see pages 32-37.)

C COUNSELOR OF THE DEPARTMENT

Counselor Edward J Derwinski 7250	647-4404	
Executive Assistant John W Kimball 7250	647-9332	(301) 762-6096
Special Assistant James L Clunan 7250	647-9332	
Special Assistant Ronald J Neitzke 7250	647-8864	
Special Assistant Susan Clark 7250	647-8864	
Personal Assistant Ann Bolton 7250	647-9332	
Staff Assistant Jeffrey Gorsky 7250	647-8864	

S/P POLICY PLANNING STAFF

Director Peter W Rodman 7311	647-2372	667-3798
Principal Deputy Director Nelson Ledsky 7311	647-5029	356-0315
Deputy Director Marion V Creekmore 7312	647-4734	(703) 451-5546
Deputy Director Kenneth Bleakley 7315	647-1494	966-4723
Special Assistant to the Director		
John Washburn 7311	647-2972	543-1160
Staff Assistant		
Edward T Smith 7311	647-9716	657-4289
Members of Policy Planning Staff:		
Michael Boerner 7316	647-7771	320-3894
Avis Bohlen 7316	647-8986	546-2830
Donald Cohen 7316:	647-1724	951-3301
Stephen P Cohen 7330	647-8859	(703) 538-4451
Robert Kagan 7312	647-2755	483-5423
C William Kontos 7315	647-4343	966-8578
Norman D Levin 7330	647-1009	588-7270
Barry Lowenkron 7316	647-1964	448-9385
Aaron D Miller 7330	647-1964	654-2041
Alfred Paddock Jr 7330	647-8664	768-5159
Lucian Pugliaresi 7312	647-9571	338-7155
Richard Sokolsky 7330	647-2562	949-2358
Spencer C Warren 7316	647-1178	546-0894
Chairman, Open Forum		
Edward Cohen 7417	647-8790	553-2891

S/IG OFFICE OF THE INSPECTOR GENERAL

Inspector General William C Harrop 6821	647-8842
Deputy Inspector General William B Edmondson 6821	647-7462
Deputy Inspector General H Byron Hollingsworth (Acting) 6821	647-4740
Senior Advisor Robert E Granick	647-4732
The Office of Coordination and Review (S/IG/CR)	
Director Madison M Adams Jr 6821	647-7653
Compliance Brian S Kirkpatrick	647-4730
Ernestine Wilson	647-4730
Office of Audit (S/IG/AU)	
Assistant Inspector General Lynn W Burgener 6821	647-3766
Office of Investigations (S/IG/IN)	
Assistant Inspector General John F Perdew 6821	647-8844
Executive Office (S/IG/EX)	

	Office Phone	Home Phone
Executive Director Charles B Angulo 6821	647–8036	
Inspectors (S/IG/IS) 2317	647–6152	
Senior Inspectors:		
Harvey A Buffalo		
Frederic L Chapin		
T Frank Crigler		
Robert W Duemling		
Raymond E Gonzalez		
Richard C Matheron		
Larry G Piper		
George B Roberts Jr		
Authur T Tienken		
Julius W Walker Jr		

H LEGISLATIVE AND INTERGOVERNMENTAL AFFAIRS

Assistant Secretary William L Ball III 7261	647–4204	
Personal Assistant Linda Zanelotti 7261	647–4204	
Principal Deputy Assistant Secretary J Edward Fox 7261	647–1048	
Deputy Assistant Secretary Louise Hoppe (Senate) 7261	647–3436	
Deputy Assistant Secretary James Dyer (House) 7261	647–9191	
Deputy Assistant Secretary James Montgomery 7261	647–1050	
Director of Intergovernmental Affairs Jayne Plank 5515A	647–7416	
Special Assistant Judi D Misko 7261	647–4768	
Special Assistant (Vacant) 7261	647–8774	
Legislative Management Officers		
AID — Jim Marshall 7251	647–9036	
African Affairs — Nancy Morgan 7251	647–8722	
Arms Control — Eileen Giglio 7251	647–9157	
Consular Matters — Robert Callard 7251	647–9532	
East Asian and Pacific Affairs — Rick Bock 7251	647–1247	
Economic Affairs — Jim Marshall 7251	647–9036	
Grant Burke 7251	647–9037	
European Affairs — Lewis Murray 7251	647–1246	(301) 951–9449
Human Rights — Robert Callard 7251	647–9532	
Intelligence — Eileen Giglio 7251	647–9157	
Intergovernmental Affairs — (Vacant) 5517A	647–7416	
International Communications Issues — Edmund Kelly 7251	647–9530	
International Trade Issues — Jim Marshall 7251	647–9036	
Latin American Affairs — John Egan McAteer 7251	647–8728	
Law of the Sea — Edmund Kelly 7251	647–9530	
Legal Issues/Treaties — Tom Bleha 7251	647–1613	
Narcotics Matters — Nancy Morgan 7251	647–8722	
Near E. & S. Asian Affairs — Stephen Buck 7251	647–8708	
Elizabeth Bowen 7251	647–5363	
Nuclear Non-Proliferation — Eileen Giglio 7251	647–9157	
Oceans, Environmental & Scientific Affairs — Edmund Kelly 7251	647–9530	
Passport/Visa/Citizenship Cases — Robert Callard 7251	647–9532	
Political-Military Affairs — Robert P Myers Jr	647–2197	
Public Affairs/USIA — Dorothy Fountain 7258A	647–2163	
Refugee Program — Tom Bleha	647–1613	
Security Assistance — Robert P Myers Jr 7251	647–8822	
Carl N Raether 7251	647–8802	
Diana Lyle Holcomb 7251	647–8732	
Special Projects — Lee Hunt	647–4255	
Terrorism — Tom Bleha 7251	647–1613	
United Nations Organizations — Edmund Kelly 7251	647–9530	
Appropriations Committee Travel — Carole Woodward 7251	647–8722	

	Office Phone	Home Phone
Congressional Correspondence and Freedom of Information 7251	647–1608	
Catherine Thibodeau		
Anna Hawkins		
Larry Davis		
Congressional Staff Security Clearances — (Vacant) 7261	647–8774	
Official Congressional Travel 7251	647–1882	
Terry Patin		
General Inquiries, Briefings, and Publications — Dorothy Fountain 7258A	647–2163	
Legislative Reports/Transcripts 7258A	647–7749	
Isaias Alba		
Lee Ann Berkenbile		
Message Center 7261A	647–5315	
Nominations — Louise Hoppe 7261	647–3436	

PM BUREAU OF POLITICO-MILITARY AFFAIRS

Director H Allen Holmes 7327	647–9022	966–6870
Deputy Assistant Secretary John H Hawes 7327	647–3302	448–9217
Deputy Assistant Secretary Thomas E McNamara 7325	647–8698	686–9520
Deputy Assistant Secretary Robert Dean 7325	647–1791	790–9079
Operations Coordinator R Rand Beers 7325	647–4370	234–1930
Operations Coordinator Col Ralph A Hallenbeck, USA 7325	647–1133	250–0731
Special Assistant Patrick Falon 7325	647–9022	
Staff Assistant Christopher W Dell 7325	647–3912	
OFFICE OF THE EXECUTIVE DIRECTOR (PM/EX)		
Executive Director Clarence E Pegues Jr 7321	647–4820	593–5086
Personnel Management Specialist Deatrice T Nicholson 7321	647–4820	
Budget Officer Joseph A Hilts 7321	647–4820	
OFFICE OF STRATEGIC NUCLEAR POLICY (PM/SNP)		
Director James H Holmes 7317	647–1616	455–4098
Deputy Director Steven J Coffey 7317	647–8688	941–2712
Deputy Director Richard A Davis 7317	647–8619	966–2530
OFFICE OF THEATER MILITARY POLICY (PM/TMP)		
Director Jenonne R Walker 7428	647–3136	333–3749
Deputy Director Homer Phelps 7428	647–5481	
OFFICE OF STRATEGIC TECHNOLOGY AND NUCLEAR AFFAIRS (PM/STN)		
Director William H Gussman 7320	647–4231	229–7754
OFFICE OF MUNITIONS CONTROL (PM/MC)		
Director William B Robinson 800 SA–6	235–9755	765–7388
Deputy Director Richard J Slott 800 SA–6	235–9756	430–3056
OFFICE OF SECURITY ASSISTANCE AND SALES (PM/SAS)		
Director (Vacant) 7418	647–7774	
Deputy Director Robert S Driscoll IV 7418	647–5104	
Deputy Director Jennifer Ward 7418	647–2024	
OFFICE OF INTERNATIONAL SECURITY POLICY (PM/ISP)		
Director R Rand Beers 7325	647–4370	234–1930

	Office Phone	Home Phone
Deputy Director Scott Butcher 7424	647–9779	299–3475
Deputy Director Charles Duelfer 7424	647–7972	578–1195
OFFICE OF NEAR EAST AND SOUTH ASIAN AFFAIRS (PM/ISP)		
Director Patrick N Theros 7430	647–1129	966–3188
Deputy Director Nathaniel Howell Jr 7430	647–4930	
Deputy Director Col Robert G Lawrence, USAF 7430	647–9750	323–0373
OFFICE OF PUBLIC DIPLOMACY (PM/PD)		
Director Robert B Mantel 7815	647–1835	547–2025
U.S. REPRESENTATIVE TO THE CONFERENCE ON DISARMAMENT IN EUROPE (PM/CDE)		
James E Goodby 4319	647–5720	364–8414
STATE REPRESENTATIVES TO GENEVA NEGOTIATIONS ON NUCLEAR AND SPACE ARMS		
Edward M Ifft (START) 1801	647–8319	534–6299
Leo J Reddy (INF) 1801	647–2091	
Gregory M Suchan (SPACE) 1801	647–4212	656–4093

PA BUREAU OF PUBLIC AFFAIRS

Assistant Secretary Bernard Kalb 6800	647–9606	
Senior Deputy Assistant Secretary George B High 6800	647–9894	938–5458
Deputy Assistant Secretary Robert M Smalley 6800	647–1620/647–6260	
Special Assistant Mary Ann Yoden 6800	647–1152	
Special Assistant Judith O'Neil 6800	647–8734	
OFFICE OF PRESS RELATIONS (PA/PRESS)		
Spokesman for the Department Bernard Kalb 6800	647–9606	
Deputy Spokesman Charles E Redman 6800	647–3790	
Director, Office of Press Relations Brian Carlson 2109	647–2492	(703) 620–6626
OFFICE OF THE EXECUTIVE DIRECTOR (PA/EX)		
Director Leon Ramey 6805	647–8278	
Deputy Director Mitchell W Stewart	647–2174	
Budget Eloise W Soel	647–1720	
Personnel Paola V Luchi 6805	647–2685	
General Services Melvin J Briscoe 6805	647–1026	
OFFICE OF OPINION ANALYSIS AND PLANS (PA/OAP)		
Director Bernard Roshco 6805	647–8283	
Deputy Director Joanna Martin 6805	647–2376	
Publications Distribution Dorothy S Gregory 5815A	647–9859	
OFFICE OF THE HISTORIAN (PA/HO)		
The Historian William Z Slany 3100 SA–1	663–1122	
Deputy Historian Neal H Petersen 3113 SA–1	663–1133	
Chief Foreign Relations Division John P Glennon 3116 SA–1	663–1144	
Chief Policy Studies Division Paul Claussen 3120 SA–1	663–1126	
Chief Operations Staff David S Patterson 3100 SA–1	663–1127	
Assistant to the Historian Carol Becker 3100 SA–1	663–1139	
Records Historian David Herschler 3100 SA–1	663–1145	

	Office Phone	Home Phone
OFFICE OF PUBLIC COMMUNICATION (PA/PC)		
Director Paul E Auerswald 4831	647–3656/647–2083	
Public Information 4827A	647–6575	
Editorial Division Chief Norman Howard 4831	647–2159/647–1143	
Special Projects Staff Chief James C Murray 4827A	647–2353	
Correspondence Management Division Chief Harold Heilsnis 5819	647–1394	
OFFICE OF PUBLIC PROGRAMS (PA/PP)		
Director Irwin Pernick 5831	647–1433	
Deputy Director Joan H Colbert 5825	647–2133	
Washington Programs Division Chief Ilmar Heinaru 5831	647–1710	
Regional Programs Division Chief Jo Ann H Collings 5825	647–2234	
Media Programs Division Chief Gilbert Sherman 5825	647–2733	

L LEGAL ADVISER

LEGAL ADVISER Abraham D Sofaer 6425	647–9598	
Principal Deputy Legal Adviser Michael G Kozak 6423	647–8460	241–3836
Deputy Legal Adviser Elizabeth G Verville 6423	647–3146	338–9254
Deputy Legal Adviser Michael John Matheson 6419	647–3345	534–4105
Deputy Legal Adviser (Vacant) 6419	647–5036	
Counselor on International Law (Vacant) 6419	647–2001	
Special Assistant Lawrence P Tu 6419	647–7769	652–9039
Staff Assistant Joanne Stessalavage 6419	647–9417	750–1499
OFFICE OF THE EXECUTIVE DIRECTOR (L/EX)		
Executive Director Robert J McCannell 5519A	647–8268	
Administrative Officer Mary C Radnoti 5519A	647–8269	
Personnel Officer and Attorney Recruitment Mary Reynolds 5519A	647–8808	451–5815
System Analyst Mary D Simpson 5519A	647–8639	
Administrative Assistant Ann A Lawrence 5519A	647–4905	820–2548
ASSISTANT LEGAL ADVISERS		
African Affairs Nancy H Ely (L/AF) 5417A	647–3736	667–1611
Consular Affairs James G Hergen (L/CA) 5527A	647–4412	548–3272
International Claims and Investment Disputes David P Stewart (L/CID) 21st & K	647–7810	
East Asian and Pacific Affairs Patrick M Norton (L/EAP) 6427	647–8900	
Economic, Business and Communications Affairs David H Small (L/EBC) 6420	647–5242	
Educational, Cultural and Public Affairs Ely Maurer (L/ECP) 5429	647–2682	593–4662
European and Canadian Affairs Mary Beth West (L/EUR) 5429	647–1367	
Human Rights and Refugees James H Thessin (L/HRR) 5527A	647–3044	
Inter-American Affairs Peter M Olson (L/ARA) 5423	647–2672	
Law Enforcement and Intelligence Andre M Surena (L/LEI) 5419A	647–7324	234–8823
Management Knute E Malmborg (L/M) 4427A	647–2350	726–7937
Near Eastern and South Asian Affairs Alan J Kreczko (L/NEA) 5417A	647–9500	
Nuclear Affairs Ronald J Bettauer (L/N) 6420	647–6045	
Oceans, International Environmental and Scientific Affairs David A Colson (L/OES) 6420	647–1700	
Politico-Military Affairs Mary E McLeod (L/PM) 6429	647–7838	
Private International Law Peter H Pfund (L/PIL) 5420	647–8134	
Special Functional Problems (L/SFP) Bruce C Rashkow 6420	647–4110	
Treaty Affairs Robert E Dalton (L/T) 5420	647–1074	387–5058
United Nations Affairs Ted A Borek (L/UNA)	647–1320	

	Office Phone	Home Phone
BOARD OF APPELLATE REVIEW (L/BAR)		
Chairman Alan G James W–115 SA–1	663–1364	656–5347
DIGEST OF US PRACTICE IN INTERNATIONAL LAW		
Editor Marion L Nash (L) 6428	647–2628	
ETHICS IN GOVERNMENT		
Gerald C Mull (L/M/E) 1117	647–6629	
LAW LIBRARY (L)		
Law Librarian Helena P von Pfeil 6422	647–4130	547–9185

BUREAU OF HUMAN RIGHTS AND HUMANITARIAN AFFAIRS

Assistant Secretary Gary Matthews (Acting)	647–9454	
Deputy Assistant Secretary Leo Moser 7802	647–9454	(301) 229–2068
Deputy Assistant Secretary Laura J Dietrich 7802	647–4456	
Public and Congressional Affairs Paula Kuzmich 7802	647–1383	
Special Assistant for Policy Development (Vacant) 7802	647–2741	
Special Assistant (Vacant)	647–2264	
Human Rights Expert George Lister 7802	647–2741	
Staff Assistant Kathleen Barmon 7802	647–5314	
OFFICE OF HUMAN RIGHTS (HA/HR)		
Director James Thyden 7802	647–4438	321–8417
AF Regional Officer Steven Maloney 7802	647–3088	
ARA Regional Officer Marianne Gustafson 7802	647–4833	
EAP Regional Officer Thomas Murphy 7802	647–2126	
EUR Regional Officer Bruce Connuck 7802	647–2590	
NEA Regional Officer Stephen Snow 7802	647–5180	
OFFICE OF MULTILATERAL AFFAIRS (HA/MA)		
Director Frederick C Ashley (Acting) 7802	647–2264	
Security and Economic Assistance Fredrick C Ashley 7802	647–8771	(703) 821–8396
International Organizations/Red Cross Stephen Hardesty 7802	647–2362	
OFFICE FOR POLICY AND PROGRAMS (HA/PP)		
Director Ward Thompson 7802	647–1180	
Deputy Director Amy Monk 7802	647–1181	
Policy and Programs (Vacant) 7802	647–1255	
Country Reports Team 7802	647–3660	
OFFICE OF ASYLUM AFFAIRS (HA/AS)		
Director Edward Wilkinson 7802	647–2551	
Asylum Officer (Vacant) 7802	647–8166	
Asylum Officer for AF and NEA Judith Hartgen 7802	647–8186	

AF BUREAU OF AFRICAN AFFAIRS

Assistant Secretary Chester Crocker 6234A	647–2530
Deputy Assistant Secretary Frank G Wisner 6234A	647–2446
Deputy Assistant Secretary James K Bishop 6236	647–9478

	Office Phone	Home Phone
Deputy Assistant Secretary Princeton Lyman 6236	647–1818	(301) 657–4508
Deputy Assistant Secretary (Vacant) 6236	647–3218	
Staff Director NSC Interdepartmental Group (AF/NSC–IG)		
Jeffrey S Davidow 5232	647–4428	
Economic Policy Staff Director (AF/EPS)		
Peter W Lande 5242A	647–3502	
Executive Director (AF/EX) James B Moran 3517	647–1298	
Public Affairs Adviser (AF/P) Robert L Bruce 3509	647–2683	
Staff Assistant Kenneth Scott Jr 6234A	647–3356	
Staff Assistant Ronald Robinson 6234A	647–3356	

OFFICE OF EXECUTIVE DIRECTOR (AF/EX)

Executive Director James B Moran 3517	647–1298	(703) 971–5315
Deputy Executive Director Jack M Bryant 3517	647–8318	(703) 938–2694
Post Management Officers		
Michael Hinton (AF/S) 3513	647–2206	
Harry E Young Jr (AF/E) 3513	647–7452	
William Gains (AF/C) 3513	647–1711	
John T Sheely (AF/W) 3513	647–8272	

ECONOMIC POLICY STAFF (AF/EPS)

Director Peter W Lande 5242A	647–3502	244–2965
Deputy Director Randolph Reed 5242A	647–3503	
Commercial Coordinator Gordon Powers 5242A	647–2623	
Economist Scott I Danaher 5242A	647–7535	
Finance Economist Paul Daley 5242A	647–6104	(301) 963–5681

OFFICE OF REGIONAL AFFAIRS (AF/RA)

Director Jeffrey S Davidow 5232	647–4428	(703) 455–4198
Deputy Director David Lyon 5232	647–1283	
Politico-Military Adviser Col Charles B Snyder 5232	647–2279	
Labor and Social Affairs Adviser Raymond Pardon 5232	647–2274	
Regional Affairs, Human Rights, and Refugee Officer Stephen Klemp 5232	647–1138	
Congressional and Multilateral Affairs Officer Ann Syrett 5232	647–2279	
Congressional Liaison Officer Bernadette Allen 5232	647–2405	

PUBLIC AFFAIRS STAFF (AF/P)

Director Robert L Bruce 3509	647–2683	(703) 569–2910
Deputy Director Beatrice A Russell 3509	647–7599	(301) 656–7006

OFFICE OF CENTRAL AFRICAN AFFAIRS (AF/C)

ZAIRE, CONGO (BRAZZAVILLE), RWANDA, BURUNDI, CHAD, GABON, CAMEROON, EQUATORIAL GUINEA, CENTRAL AFRICAN REPUBLIC, SAO TOME AND PRINCIPE

Director Edward L Killham	647–2080	
Deputy Director Robert Maxim 4246	647–1706	

OFFICE OF EAST AFRICAN AFFAIRS (AF/E)

ETHIOPIA, SOMALIA, DJIBOUTI, DIEGO GARCIA, TANZANIA, UGANDA, KENYA, SEYCHELLES, INDIAN OCEAN, REPUBLIC OF MADAGASCAR, MAURITIUS, SUDAN, COMOROS

Director David J Fischer 5240	647–9742	

	Office Phone	Home Phone
Deputy Director Robert E Gribbin III	647–8852	

OFFICE OF SOUTHERN AFRICAN AFFAIRS (AF/S)

SOUTH AFRICA, NAMIBIA, BOTSWANA, LESOTHO, SWAZILAND, ANGOLA, MOZAMBIQUE, MALAWI, ZAMBIA, ZIMBABWE

Director (Vacant) 4238	647–7786	
Deputy Director F Allen Harris 4238	647–8432	(703) 356–9299
Deputy Director Raymond F Smith 4238	647–8252	544–8419

OFFICE OF WEST AFRICAN AFFAIRS (AF/W)

BENIN, THE GAMBIA, GHANA, GUINEA, GUINEA-BISSAU, IVORY COAST, LIBERIA, MALI, MAURITANIA, NIGER, NIGERIA, SENEGAL, SIERRA LEONE, TOGO, UPPER VOLTA, WESTERN SAHARA, CAPE VERDE

Director Howard K Walker 4250	647–4566	(301) 654–8171
Deputy Director Keith L Wauchope 4250	647–2637	(703) 751–9401
Deputy Director Judith R Johnson 4250	647–7270	543–8047

ARA BUREAU OF INTER-AMERICAN AFFAIRS

Assistant Secretary Elliott Abrams 6263	647–9210	537–0766
Principal Deputy Assistant Secretary James H Michel 6263	647–8562	538–2723
Deputy Assistant Secretary for South America Lowell C Kilday 6263	647–4754	569–0949
Deputy Assistant Secretary for the Caribbean Richard N Holwill 6263	647–3542	533–1293
Deputy Assistant Secretary for Economics Paul D Taylor 6263	647–3542	657–4187
Deputy Assistant Secretary for Central America William G. Walker 6263	647–8369	544–1778
Special Assistant for Operations Adolph H Eisner 6263	647–9226	493–5261
Special Assistant to the Assistant Secretary Adis M Vila 6910	647–9392	223–0006
Executive Director Louis Schwartz Jr 3260	647–3318	(703) 425–5910
Deputy Executive Director Eugene Scassa 3260	647–8112	
Post Management Officers		
Bohdan Dmytrewycz (AND, BR, SC) 3260	647–9237	
Donald Mason (AND, CAR, CCA, MEX) 3260	647–9460	569–1363
Russell Keeton (CEN) 3260	647–1465	288–1222
Russell King (CAR) 3260	647–3690	
Press and Public Affairs Officer (Vacant) 6913A	647–4726	
Staff Assistant Milton Charlton 6263	647–9226	293–0223
Staff Assistant Robert Loftis 6263	647–9227	573–7623

PERMANENT MISSION OF THE UNITED STATES OF AMERICA TO THE ORGANIZATION OF AMERICAN STATES (USOAS)

U.S. Permanent Representative Richard T McCormack 6494	647–9376	333–7254
Deputy U.S. Permanent Representative John J Crowley Jr 6494	647–9422	483–9420
Senior Policy Adviser David Luft 6494	647–9482	548–7291
Special Assistant Russell Wapensky 6494	647–9376	931–1897
Special Assistant for Congressional Relations Eric R Russi 6494	647–9445	546–5752
Special Assistant (Vacant) 6494	647–9445	
Alternate U.S. Representatives:		
Douglas G. Hartley, Mission Coordinator/Hostship Adviser 6994	647–9444	342–7782
Lowell R Fleischer, Senior Political Adviser 6494	647–9483	281–7108
Owen B Lee, Budget/International Organizations Adviser 6917	647–1335	333–1888
Alfred Laun, Public Affairs Adviser 6494	647–9430	899–1235
Bruce Malkin, Economic Adviser 6917	647–2317	
Donald EJ Stewart, International Organizations/Conference Adviser 6916	647–4463	243–3607

	Office Phone	Home Phone
Margarita Riva-Geoghegan, Education, Science and Cultural Affairs Adviser 6918–A	647–2095	229–6490
Michael Strachan, Economic/Political Adviser 6918	647–4450	
Maureen U Bader, Documents Officer 6489	647–8650	379–1840

OFFICE OF PRESS AND PUBLIC AFFAIRS (ARA/P)

Press and Public Affairs Adviser (Vacant) 6913A	647–4726	

OFFICE OF POLICY PLANNING COORDINATION (ARA/PPC)

Director Luigi R Einaudi 6913A	647–9492	320–4665
Deputy Director Harry L Stein 6913A	647–9193	

OFFICE OF REGIONAL ECONOMIC POLICY (ARA/ECP)

Director W Robert Warne 3234	647–2079	893–1284
Deputy Director Peter Whitney 3234	647–7456	734–9530

OFFICE OF REGIONAL POLITICAL PROGRAMS (ARA/RPP)

Director Peter Sarros 5911	647–9362	522–2381
Deputy Director Richard S Thompson 5911	647–2244	229–6442

OFFICE OF ANDEAN AFFAIRS (ARA/AND)

Director (Vacant) 5906	647–1715	
Deputy Director J Phillip McLean 5906	647–9282	363–8854

OFFICE OF BRAZILIAN AFFAIRS (ARA/BR)

Director James Ferrer Jr 4262	647–6541	356–0205
Deputy Director James N Bumpus 4262	647–1245	

OFFICE OF CARIBBEAN AFFAIRS (ARA/CAR)

Director (Vacant) 3248	647–3210	
Deputy Director Stuart Lippe 3248	647–2621	244–2189
Coordinator for Caribbean Affairs John Upston 3248	647–5855	822–5831

OFFICE OF CUBAN AFFAIRS (ARA/CCA)

Director Kenneth N Skoug Jr 3250	647–9272	360–8225
Deputy Director John P Modderno 3250	647–1476	362–8680

OFFICE OF CENTRAL AMERICAN AFFAIRS (ARA/CEN)

Director Richard H Melton 4915	647–4010	
Deputy Director/Coordinator for Panama Canal and Treaty Affairs Richard R Wyrough 4915	647–4981	868–5111
Deputy Director David D Dlouhy 4915	647–4975	234–1225
Deputy Director Ronald Godard 4915	647–4960	

OFFICE OF MEXICAN AFFAIRS (ARA/MEX)

Director George B High 4258	647–9894	938–5458
Deputy Director James S Landberg 4258	647–9292	965–1438
International Boundary and Water Commission (IBWC) Officer in Charge Paul E Storing 4258	647–2835	(703) 494–8979

OFFICE OF SOUTHERN CONE AFFAIRS (ARA/SC)

	Office Phone	Home Phone
Director Robert Morley 4908	647–4572	229–7460
Deputy Director David W Cox 4908	647–2401	591–7220

EAP BUREAU OF EAST ASIAN AND PACIFIC AFFAIRS

Assistant Secretary Paul D Wolfowitz 6205	647–9596	966–9056
Principal Deputy Assistant Secretary John C Monjo 6205	647–3368	(301) 656–7340
Deputy Assistant Secretary William C Sherman 6205	647–7525	(703) 554–3516
Deputy Assistant Secretary James R Lilley 6205	647–3586	(301) 986–5268
Deputy Assistant Secretary William Piez 6205	647–7673	
Special Assistant Dean Welty 6205	647–2146	(703) 437–0890
Staff Assistant Scott Bellard 6205	647–2207	(703) 234–4560
Staff Assistant Larry Dinger 6205	647–2207	
Public Affairs Adviser Dan Howard 5209	647–2538	
Executive Director Donald F Ramage 4313A	647–4474	
Deputy Executive Director E Parks Olmon 4313A	647–8289	(703) 425–4775
Post Management Officers		
J Michael O'Brien (C, J, Hong Kong) 4313A	647–3102	(703) 243–7255
Gregory McLerran (IMBS, TB) 4313A	647–3102	(703) 237–0912
John Cavallaro (ANZ, PHL, PIA, VLC) 4313A	647–3102	(703) 354–8462
Paul R Serey (K, Technical Representative for AIT) 4313A	647–3102	(301) 773–1153
Administrative Officer		
Robert Essington 4313A	647–8314	(703) 321–7012
Personnel Officers		
Louis C Hebert 4313A	647–8314	(703) 244–8048
Rodney A Mason 4313A	647–8314	966–2803

OFFICE OF AUSTRALIA AND NEW ZEALAND AFFAIRS (EAP/ANZ)

Director Jon Glassman 4209	647–9690	(703) 845–1479
Deputy Director Malcolm Churchill 4209	647–9690	364–8471

OFFICE OF CHINESE AFFAIRS (EAP/C)

Director Richard L Williams 4318	647–6300	
Deputy Director Christopher Szymanski 4318	647–6300	(703) 425–9805

OFFICE OF ECONOMIC POLICY (EAP/EP)

Director Robert Duncan 5321	647–4835	
Deputy Director Thomas Forbord 5321	647–4835	(703) 537–0278

OFFICE OF INDONESIA, MALAYSIA, BRUNEI, AND SINGAPORE AFFAIRS (EAP/IMBS)

Director Joseph A B Winder 5206	647–3276	(301) 983–2071
Deputy Director Thomas P Hamilton 5206	647–3276	686–3892

OFFICE OF JAPANESE AFFAIRS (EAP/J)

Director Thomas Hubbard 4206	647–2913	686–5355
Deputy Director Aurelia Brazeal 4206	647–3152	722–4439

OFFICE OF KOREAN AFFAIRS (EAP/K)

Director Harriet Isom 5315	647–7717	(703) 237–0309
Deputy Director Lee Coldren 5315	647–7717	547–5498

	Office Phone	Home Phone
OFFICE OF PACIFIC ISLAND AFFAIRS (EAP/PIA)		
Director Russell Surber 4310	647–3546	
Deputy Director Caryl Courtney 4310	647–3546	
OFFICE OF PHILIPPINE AFFAIRS (EAP/PHL)		
Director John Maisto 5311	647–1222	(703) 534–0467
Deputy Director John Finney Jr 5311	647–9270	(703) 241–5606
OFFICE OF PUBLIC AFFAIRS (EAP/P)		
Advisor Dan Howard 5310	647–2538	
Deputy Advisor Warren Magruder 5310	647–2539	291–1787
OFFICE OF REGIONAL AFFAIRS (Including Taiwan Coordination Staff) (EAP/RA)		
Director Robert W Drexler 4210	647–1260	(301) 299–5620
Deputy Director Joseph Lake 4210	647–2343	
United Nations Adviser Louise McNutt 4210	647–2722	338–2144
Politico-Military Adviser Lt Col Gordon Cucullu 4210	647–6143	(703) 385–0512
Regional Labor Adviser William Harbin 4210	647–3697	
Taiwan Coordination Adviser Mark S Pratt 4312 (EAP/RA/TC)	647–7711	328–7429
OFFICE OF THAILAND AND BURMA AFFAIRS (EAP/TB)		
Director Charles B Salmon 5206	647–7454	
Deputy Director Kathryn Robinson 5206	647–7454	(703) 836–5033
OFFICE OF VIETNAM, LAOS, AND CAMBODIA (EAP/VLC)		
Director M Lyall Breckon 6808	647–3132	(301) 986–1736
Deputy Director Joseph Snyder 6808	647–3132	(301) 949–6644

EUR BUREAU OF EUROPEAN AND CANADIAN AFFAIRS

Assistant Secretary Rozanne L Ridgway 6226	647–9626
Deputy Assistant Secretary (Vacant) 6226	647–1566
Deputy Assistant Secretary M James Wilkinson 6226	647–1010
Deputy Assistant Secretary Thomas W Simons Jr 6219	647–1126
Deputy Assistant Secretary Charles H Thomas II 6219	647–1752
Deputy Assistant Secretary James M Medas 5223	647–6706
Special Assistant for Policy Planning (EUR/PP) Diana E Smith 6221A	647–8969
Director for IG Nadia Tongour 6226	647–3744
Staff Assistant Brian Kelsey 6511	647–1848
Staff Assistant Kathleen Lang 6511	647–1848
Public Affairs Adviser (EUR/P) Don J Donchi 5229	647–6987
OFFICE OF THE EXECUTIVE DIRECTOR	
Executive Director Mary A Ryan 5428	647–6134
Deputy Executive Director H Clarke Rodgers 5428	647–6064
Budget Officer Albert W Jarek 5424	647–3286
Post Management Officer Bernard J Woerz 5424	647–3326
Personnel Officer John M O'Keefe 5428	647–8261
OFFICE OF CANADIAN AFFAIRS (EUR/CAN)	
Director Carroll Brown 5227	647–2170

	Office Phone	Home Phone
Deputy Director Samuel C Fromowitz 5227	647–3135	

OFFICE OF CENTRAL EUROPEAN AFFAIRS (EUR/CE)

Director Harry J Gilmore 4232	647–1484	
Deputy Director Michael J Habib 4232	647–5477	

OFFICE OF EASTERN EUROPEAN AND YUGOSLAVIA AFFAIRS (EUR/EEY)

Director Roland K Kuchel 5220	647–4136	
Deputy Director Herbert S Malin 5220	647–4138	

OFFICE OF NORTHERN EUROPEAN AFFAIRS (EUR/NE)

Director Martin A Wenick 4513	647–7779	
Deputy Director James R Wachob 4513	647–6071	

OFFICE OF OECD, EUROPEAN COMMUNITY, AND ATLANTIC POLITICAL-ECONOMIC AFFAIRS (EUR/RPE)

Director Michael E Ely 6517	647–2809	
Deputy Director Robert O Homme 6517	647–8222/3	
Commercial Coordinator Brendan A Hanniffy 6517	647–8263	

OFFICE OF SECURITY AND POLITICAL AFFAIRS (EUR/RPM)

Director Ray L Caldwell 6227	647–1626	
Deputy Director (Vacant) 6227	647–1627	

OFFICE OF SOUTHERN EUROPEAN AFFAIRS (EUR/SE)

Director William F Rope 5509	647–4583	
Deputy Director Peter Collins 5509	647–7673	

OFFICE OF SOVIET UNION AFFAIRS (EUR/SOV)

Director Mark R Parris 4217	647–3738	
Deputy Director Lynn Pascoe 4217	647–9559	
Deputy Director (Economic Affairs) Donald B Kursch 4223	647–9370	
Bilateral Relations Louis D Sell 4219	647–8670	
Multilateral Relations Bruce G Burton 4225	647–3839	

OFFICE OF WESTERN EUROPEAN AFFAIRS (EUR/WE)

Director Martin van Heuven 5226	647–3072	
Deputy Director Anthony S Kochanek 5226	647–1412	

NEA BUREAU OF NEAR EASTERN AND SOUTH ASIAN AFFAIRS

Assistant Secretary Richard W Murphy 6242	647–9588	
Deputy Assistant Secretary Arnold Raphel 6242	647–5324	
Deputy Assistant Secretary (Vacant) 6244	647–9464	
Deputy Assistant Secretary Robert Peck 6244	647–1030	
Deputy Assistant Secretary James A Placke 6244	647–9076	
Deputy Assistant Secretary (Vacant) 6244	647–2460	
Deputy for Middle East Negotiations William A Kirby 5252A	647–2258	
Special Assistant for Middle East Negotiations (Vacant) 5252A	647–5151	
Special Assistant for Afghanistan Charles Dunbar 5515	647–2505	

	Office Phone	Home Phone
Staff Assistant Gene Cretz 6242	647–2119	
Staff Assistant Richard Le Baron 6242	647–2120	
Public Affairs Adviser Michael I Austrian 4515	647–5150	
OFFICE OF THE EXECUTIVE DIRECTOR		
Executive Director Bryce M Gerlach 4249A	647–3268	
Deputy Executive Director (NEA/EX) Joseph H Melrose Jr 4249A	647–3251	
Chief Budget Officer (NEA/EX/BUD) Brenda Sprague 4247	647–2848	
Administrative Officer Don C Pierson 4247	647–1411	
Post Management Officers		
William Imbrie III 4243	647–2006	
Lee R Lohman 4243	647–7546	
Charles Allegrone 4243	647–1234	
ALGERIA, LIBYA, MOROCCO, TUNISIA (NEA/AFN)		
Director David E Zweifel 5250	647–6970	
Deputy Director Roger B Merrick 5250	647–7551	
LEBANON, JORDAN, SYRIAN AFFAIRS (NEA/ARN)		
Director April Glaspie 6250	647–2670	
Deputy Director Mary Ann Casey 6250	647–1019	
ARABIAN PENINSULA AFFAIRS (NEA/ARP)		
Director Gordon S Brown 4224	647–6050	
Deputy Director Ronald Neumann 4224	647–4542	
NEA ECONOMIC AFFAIRS (NEA/ECON)		
Staff Director Robert H Knickmeyer 5253	647–5683	
Development Assistance Coordinator		
Robert P Ludan 5253	647–7519	
Energy/Technology Adviser		
Robert F Cekuta 5253	647–6986	
Trade and Commercial Adviser		
James H Savery 5253	647–1278	
EGYPT (NEA/EGY)		
Director David J Dunford 6251A	647–2365	
Deputy Director David N Greenlee 6251A	647–2802	
ISRAEL & ARAB-ISRAELI AFFAIRS (NEA/IAI)		
Director Philip C Wilcox Jr 6247	647–3672	
Deputy Director Ryan Crocker 6247	647–3672	
BHUTAN, INDIA, MALDIVES, NEPAL, SRI LANKA (NEA/INS)		
Director Peter Tomsen 5251	647–2141	
Deputy Director Ray Riemer 5251	647–5699	
NORTHERN GULF AFFAIRS (IRAN AND IRAQ) (NEA/NGA)		
Director A Peter Burleigh 5246A	647–7557	
Deputy Director Peter J Lydon 5246A	647–7773	

	Office Phone	Home Phone
PAKISTAN, AFGHANISTAN, AND BANGLADESH (NEA/PAB)		
Director Herbert G Hagerty 5247	647–7593	
Deputy Director James A Larocco 5247	647–9823	
REGIONAL AFFAIRS (NEA/RA)		
Director R Grant Smith 5252A	647–1154	
Deputy Director Wendy Chamberlin 5252A	647–3672	
Regional Political Adviser (Vacant) 5252A	647–6125	
Politico-Military Adviser Col John Bircher 5252A	647–3014	
Regional Labor Attache and Regional Labor Adviser Sean Holly 5254A	647–4496	
LIAISON WITH MULTINATIONAL FORCE AND OBSERVERS		
Officer in Charge Robert L Krantz 5252A	653–8241	
Personnel Officer Douglas E Paradis 5252A	653–8293	

EB BUREAU OF ECONOMIC AND BUSINESS AFFAIRS

Assistant Secretary Douglas W McMinn 6828	647–7991	
Deputy Assistant Secretary Elinor G Constable 6828	647–7950	328–7276
Special Assistant (Vacant) 6828	647–2175	
Staff Assistant James T Heg 6828	647–1644	
Staff Assistant (Vacant) 6828	647–1644	
Special Assistant for Legislative, Consumer, and Public Affairs J Scott Monier 6822	647–1682	(703) 938–1128
PLANNING AND ECONOMIC ANALYSIS STAFF (EB/PAS)		
Director Marshall L Casse 2835	647–1548	
Deputy Director (Vacant) 2835	647–1548	
EXECUTIVE STAFF (EB/EX)		
Executive Director Jack D Jenkins 6820	647–2720	
INTERNATIONAL FINANCE AND DEVELOPMENT (EB/IFD)		
Deputy Assistant Secretary Richard J Smith 4830	647–9496	(703) 790–1764
OFFICE OF BUSINESS PRACTICES (EB/IFD/BP)		
Director Harvey J Winter 3531A	647–1486	(703) 979–8386
Deputy Director David T Morrison 3531A	647–1459	686–1103
OFFICE OF DEVELOPMENT FINANCE (EB/IFD/ODF)		
Director Gerald Lamberty 2531A	647–9426	(703) 524–6738
Deputy Director David Rehfuss 2531A	647–5686	544–8375
OFFICE OF MONETARY AFFAIRS (EB/IFD/OMA)		
Director Lauralee Peters 4830	647–1114	
Deputy Director Nicholas Burakow 4830	647–4490	
OFFICE OF INVESTMENT AFFAIRS (EB/IFD/OIA)		
Director Clarke Ellis 2533A	647–1128	(301) 588–3198

	Office Phone	Home Phone
Deputy Director Walter Lockwood 2533A	647–2728	
TRADE AND COMMERCIAL AFFAIRS (EB/TDC)		
Deputy Assistant Secretary Denis Lamb 3831A	647–2532	(703) 528–6398
OFFICE OF INTERNATIONAL TRADE (EB/TDC/OT)		
Director Ann Hollick 3831A	647–9458	
Special Trade Activities Division (EB/TDC/OT/STA)		
Chief Anthony Wallace 3828	647–1327	
Developed Country Trade Division (EB/TDC/OT/DCT)		
Chief Kevin J McGuire 3822	647–1718	(301) 949–0769
Developing Countries and Trade Organization Division (EB/TDC/OT/ODC)		
Chief William J Waller 3829	647–5687	
Textiles Division (EB/TDC/OT/TEX)		
Chief Paul P Pilkauskas 3421	647–7534	(703) 237–9487
OFFICE OF BUSINESS AND EXPORT AFFAIRS (EB/TDC/BEA)		
Director John J St John 3638	647–7594	(703) 352–2423
Deputy Director Jan B Verschuur 3638	647–4007	(703) 276–1461
OFFICE OF FOOD POLICY AND PROGRAMS (EB/TDC/OFP)		
Director Gerald Monroe 3427	647–3090	(703) 573–2461
Food Programs Division (EB/TDC/OFP/FPG)		
Chief Charles Billo 3427	647–6096	(301) 654–4037
Food Policy Division (EB/TDC/OFP/FPD)		
Chief Michael Goldman 3427	647–3036	(301) 840–9452
Tropical Products Division (EB/TDC/OFP/TRP)		
Chief (Vacant) 3527	647–1490	
INTERNATIONAL TRADE CONTROLS (EB/ITC)		
Deputy Assistant Secretary Dale R Tahtinen 3429	647–1625	
OFFICE OF EAST-WEST TRADE (EB/ITC/EWT)		
Director Robert L Price 3819	647–0964	(703) 437–3827
Deputy Director David Wilson 3819	647–1421	234–3026
Security Export Controls Division (EB/ITC/EWT/STC)		
Chief Ronald Kirkpatrick 3815	647–7767	
Trade and Foreign Policy Controls Division (EB/ITC/EWT/FPC)		
Chief Emil Castro 3815	647–1508	
TRANSPORTATION AFFAIRS (EB/TRA)		
Deputy Assistant Secretary Franklin K Willis 5830	647–4045	283–3111
OFFICE OF AVIATION (EB/TRA/OA)		
Director Charles Angevine 5830	647–7512	
Aviation Negotiations Division (EB/TRA/OA/AN)		
Chief Samuel Keiter 5531	647–1232	(301) 439–1431
Aviation Programs and Policy Division (EB/TRA/OA/AVP)		
Chief Erwin vondenSteinen 5535	647–2438	
OFFICE OF MARITIME AND LAND TRANSPORT (EB/TRA/MA)		
Director Richard Scissors 5826	647–6962	

	Office Phone	Home Phone
Deputy Director William H Dameron III 5826	647–6961	
INTERNATIONAL ENERGY AND RESOURCES POLICY (EB/ERP)		
Deputy Assistant Secretary E Allan Wendt 3336	647–1498	342–1670
OFFICE OF ENERGY PRODUCER-COUNTRY AFFAIRS (EB/ERP/EPC)		
Director Charles Higginson 3329	647–6741	(703) 356–0069
Deputy Director Thomas H Martin 3329	647–4452	
OFFICE OF ENERGY CONSUMER-COUNTRY AFFAIRS (EB/ERP/ECC)		
Director Daniel P Serwer 3334	647–8097	
Deputy Director L Stuart Allan 3334	647–3866	
OFFICE OF INTERNATIONAL COMMODITIES (EB/ERP/ICD)		
Director Thomas J O'Donnell 3529	647–7952	
Industrial and Strategic Materials Division (EB/ERP/ICD/ISM)		
Chief Gordon Jones 3524A	647–1420	
Marine and Polar Minerals Division (EB/ERP/ICD/MPM)		
Chief Wesley Scholz 3421	647–7552	

INR BUREAU OF INTELLIGENCE AND RESEARCH

Director Morton I Abramowitz 6531	647–5342	
Deputy Assistant Secretary Francis J McNeil 6531	647–2436	933–6629
Deputy Assistant Secretary for Regional Analysis		
Richard A Clark (Acting) 6535	647–2402	
Deputy Assistant Secretary for Coordination		
C Thomas Thorne 6635	647–1504	530–7529
Deputy Assistant Secretary for Functional Analysis		
Natale H Bellocchi (Acting) 6535	647–1038	229–3140
Deputy Assistant Secretary for Inter-Departmental Affairs		
Lawrence B Sulc 6635	647–2292	546–4922
Special Assistant for Soviet and East-West Affairs		
Paul K Cook 6747	647–2029	
Special Assistant Paul L Smith 6531	647–2249	
Special Assistant Yvette Wong 6531	647–2249	452–4600
OFFICE OF THE EXECUTIVE DIRECTOR (INR/EX)		
Director Robert A MacCallum 6639	647–1080	476–6049
Deputy Executive Director Philip D Gutensohn 6639	647–2084	
OFFICE OF INTELLIGENCE SUPPORT		
Director James V Fazio 6510	647–1312	774–0476
INR Watch Office 7516	647–8710	
Chief, Current Intelligence Staff Gerald M Sutton 6510A	647–8710	362–1350
OFFICE OF ANALYSIS FOR AFRICA (INR/AA)		
Director Anthony S Dalsimer 4536	647–7150	232–7701
Deputy Director Martin Lowenkopf 4536	647–6130	365–5275
Central and Western Africa Division (AA/WC) Chief		
Herman J Rossi III 4635	647–7243	978–3199

	Office Phone	Home Phone
Southern Africa Division (AA/S) Mary S Seasword 4635	647–7163	362–7259
OFFICE OF ANALYSIS FOR INTER-AMERICAN REPUBLICS (INR/IAA)		
Director John W DeWitt 7358	647–2229	861–8314
Middle America-Caribbean Division (INR/IAA/MAC) Chief David Smith 7637	647–4466	243–4278
South American Division (INR/IAA/SA) Chief James Buchanan 7534	647–2251	971–6450
OFFICE OF ANALYSIS FOR EAST ASIA AND THE PACIFIC (INR/EAP)		
Director John J Taylor 8840	647–1338	241–3792
Deputy Director Louis G Sarris 8840	647–1179	951–0064
China Division (INR/EAP/CH) (Vacant)	647–1343	
Northeast Asia Division (INR/EAP/NA) Chief Murray D Zinoman 8840	647–2100	768–5370
Southeast Asia and Pacific Division (INR/EAP/SEA) Chief Allen Kitchens 8647	647–2061	536–9310
OFFICE OF ANALYSIS FOR NEAR EAST AND SOUTH ASIA (INR/NESA)		
Director George S Harris 4643	647–8397	229–7175
Deputy Director Ronald D Lorton 4636	647–2757	
North Africa and Arabian Peninsula Division (NESA/NAP) Chief (Vacant)	647–8403	
Arab-Israeli States Division (NESA/AI) Chief Gary Dietrich 4524A	647–9446	223–1324
South Asia Division (INR/NESA/SOA) Chief Ronald D Lorton 4636	647–2757	
OFFICE OF ANALYSIS FOR THE SOVIET UNION AND EASTERN EUROPE (INR/SEE)		
Director Robert H Baraz 4758	647–9194	578–3837
Deputy Director Martha C Mautner 4758	647–9536	363–7711
Soviet Foreign Political Division (INR/SEE/FP) Chief Isabel Kulski 4843	647–9212	
Soviet Internal Affairs Division (INR/SEE/SI) Chief Don Graves 4844	647–9204	244–0966
Eastern Europe Division (INR/SEE/EE) Chief Ivan V Matusek 4750	647–2877	820–8136
OFFICE OF ANALYSIS FOR WESTERN EUROPE (INR/WEA)		
Director Glenn R Cella 4742	647–9214	686–5226
Deputy Director F Herbert Capps 4742	647–8182	229–2745
Division for Southern Europe (INR/WEA/SE) Chief J Richard Thurman 4644	647–8406	893–1069
Division for Northern and Central Europe (INR/EWA/NCE) Chief Bowman H Miller 4644	647–7919	549–1240
OFFICE OF POLITICO-MILITARY ANALYSIS (INR/PMA)		
Director Robert R Strand (Acting) 6638	647–2043	523–2888
Deputy Director John E Reinertson 6638	647–2326	
General Purpose and Theater Forces Division (INR/PMA/GPT) Chief Jonathan Greenwald 6510	647–8857	237–1320
Nuclear and Scientific Division (INR/PMA/NS) Chief Robert E Upchurch 6524A	647–8230	926–2195
Strategic Forces Division (INR/PMA/SF) Chief David K Nickels 6524A	647–5629	340–8364

	Office Phone	Home Phone
OFFICE OF INTELLIGENCE LIAISON (INR/IL)		
Director William McAfee 6635	647–1505	362–9488
Deputy Director Jon Wiant 6635	647–9032	533–3831
Control Division (IL/CO) Chief James J Healey 8667	647–1402	350–0125
OFFICE OF INTELLIGENCE COORDINATION (INR/IC)		
Director Lucian Heichler 6635	647–2285	463–3940
Deputy Director Francis B Corry 8646	647–7677	
Coordination Division (IC/CD)		
Chief Francis B Corry 8646	647–7677	
Maps and Publications Procurement Division (IC/MP)		
Chief Judith S Sholes 3239	647–9674	
Reporting Division (INR/IC/RD)		
Chief Suzanne Kuser 6841	647–1470	338–1849
OFFICE OF INTELLIGENCE RESOURCES (INR/IRE)		
Director Richard E Curl 2737A	647–1344	587–3393
Deputy Director William P Deary 2737A	647–8077	354–8593
Collection Guidance Center (INR/IRE/CGC) Chief Peter Modley 6510A	647–4445	667–6702
OFFICE OF LONG-RANGE ASSESSMENTS AND RESEARCH (INR/LAR)		
Director E Raymond Platig 6842	647–1342	244–9145
Long-Range Assessments Staff (LAR/LAS)		
Deputy Director William J Trainor Jr 6842	647–2661	893–5863
Commissioned Research Division (LAR/CR)		
Chief Warren H Reynolds W123 SA–1	663–1266	338–7009
OFFICE OF ECONOMIC ANALYSIS (INR/EC)		
Director Ralph Lindstrom 8722	647–2186	686–7340
Deputy Director Terence E Byrne	647–2214	340–6261
Commodity and Developing Countries Division		
(INR/EC/CDC) Chief Robert L Shuler	647–5453	
Regional Economic Division (INR/EC/RE) Chief Dennis P Murphy	647–9264	534–1569
Trade and Monetary Affairs Division (INR/EC/TM)		
Chief David R Konkel	647–9758	338–5974
Communist Economic Relations Division (INR/EC/CER)		
Chief John T Danylyk	647–9128	430–2932
OFFICE OF THE GEOGRAPHER (INR/GE)		
Director George J Demko 8742	647–1428	337–3320
Special Assistant J Millard Burr 8742	647–2021	946–2979
Spatial, Environmental & Boundary Analysis Division (GE/SEBA)		
Chief Robert W Smith	647–2250	532–5328
Cartography and Automated Geoprocessing Division (GE/CAG)		
Chief Sandra H Shaw 8749	647–2156	250–8551
OFFICE OF GLOBAL ISSUES (INR/GI)		
Director Robert W DuBose 2844	647–9706	657–4650
Deputy Director Frederick F Monroe 2844	647–9706	
International Functional Analysis Division		
Chief Frederick Monroe (GI/IFA) 2844	647–9706	
Terrorism Division		
Chief (Vacant) (GI/T) 2722	647–5949	

	Office Phone	Home Phone
OFFICE OF POLITICO-MILITARY ANALYSIS (INR/PMA)		
Director William Dean Howells 6638	647–2043	
Deputy Director G Jonathan Greenwald 6638	647–8857	237–1320
Regional Forces Division (INR/PMA/RF) Chief		
Jonathan Greenwald 6510	647–8857	237–1320
Theater Forces Division (INR/PMA/TF) Chief		
Gary B Crocker (Acting) 6510	647–6943	538–2735
Nuclear and Scientific Division (INR/PMA/NS) Chief		
Robert E Upchurch 6524A	647–8230	926–2195
OFFICE OF STRATEGIC FORCES ANALYSIS (INR/PMA/SFA)		
Director Mark M Lowenthal (Acting) 6524	647–5629	860–1504
REPORTS COORDINATION AND REVIEW STAFF (INR/RCRS)		
Chief Nancy R Schroeder 6527	647–2404	527–6134

IO BUREAU OF INTERNATIONAL ORGANIZATION AFFAIRS

Assistant Secretary Gregory J Newell 6323	647–9600	
Special Assistant Patricia Bye 6323	647–9600	(703) 524–6619
Staff Assistant Constance Huggins 6323	647–2468	(703) 232–0023
Staff Assistant Joseph Merante 6323	647–2468	
WASHINGTON OFFICE OF THE PERMANENT REPRESENTATIVE TO THE UNITED NATIONS (IO/UNA)		
Ambassador Vernon A Walters 6333	647–3972	
Ambassador (Vacant) 6333	647–8344	
Special Assistant (Vacant) 6333	647–8344	
OFFICE OF THE SENIOR DEPUTY ASSISTANT SECRETARY		
Deputy Assistant Secretary Roger Kirk 6323	647–9602	(703) 338–7030
Director Office of UN Political and Multilateral Affairs (IO/UNP)		
Milton Kovner 6334	647–2392	(301) 229–2885
Deputy Director James Williams 6334	647–2394	(703) 522–5235
Deputy Director Gilbert Kulick 6334	647–8114	(301) 656–5205
Officer-in-Charge European, Arms Control, Outer Space and Ocean Affairs		
Alexander Liebowitz 6334	647–6053	544–1431
Officer-in-Charge Middle East, Asian and Refugee Affairs		
Henry S Sizer 6334	647–4444	362–5148
Officer-in-Charge Multilateral and Institutional Affairs		
Ernest C Grigg 6328	647–7577	(301) 587–4413
Director Office of Human Rights Affairs (IO/HR)		
Warren Hewitt 1509	647–6065	(703) 256–7243
Director Office of Communications and UNESCO Affairs (IO/CU)		
Martin Jacobs 4334	647–1534	(301) 730–8096
Deputy Director Raymond Wanner 4336	647–3773	(301) 565–0408
Director UN Women's Programs (IO/IWP)		
Ann Stanford 1511	647–1120	(703) 979–3078
OFFICE OF THE DEPUTY ASSISTANT SECRETARY FOR INTERNATIONAL ECONOMIC, SOCIAL AND PRIVATE SECTOR AFFAIRS		
Deputy Assistant Secretary Richard D Kauzlarich 6323	647–9604	(703) 536–3486
Director Office of Technical Specialized Agencies (IO/T) P Wesley Kriebel 5336	647–2330	(301) 654–7839

	Office Phone	Home Phone
Deputy Directory for Health and Transportation Programs (IO/HTP)		
Neil A Boyer 5332	647–1044	686–6924
Deputy Director for Scientific Programs (IO/SCT)		
Linda Gallini 5336	647–2752	(703) 339–6744
Deputy Director for Industrial and Communications Programs (IO/ICP)		
Paul Hilburn 5336	647–4196	
Director Office of International Development (IO/D)		
Antonio Gayoso 5327	647–1269	(703) 241–8317
Deputy Director Edward M Malloy 5331	647–1110	(301) 229–9262
Chief Economic Development Division (IO/ECO)		
H Bernard Glazer 5327	647–2165	(301) 299–2875
Chief Evaluation and Planning Division (IO/EPD)		
Patrick D Demongeot 5331	647–5494	244–2140
Chief Agricultural Development Division (IO/AGR)		
Hartford T Jennings 5333	647–1017	(301) 596–0338
Chief Humanitarian Development Division (IO/HUM)		
Peter Frost 5327	647–1108	(301) 493–8398
Director Office of International Economic Policy (IO/E)		
Thomas T Turqman 3535	647–4040	(703) 534–2798

OFFICE OF THE DEPUTY ASSISTANT SECRETARY FOR INTERNATIONAL MANAGEMENT AND BUDGETARY ANALYSIS

Deputy Assistant Secretary John D Fox (Acting) 6327	647–1652	(301) 229–7495
Congressional and Public Affairs (IO/CP) Barry F Gidley 5331	647–1016	(703) 244–1379
Director Policy Management Staff (IO/PMS)		
Raymond Goelz (Acting) 4808	647–6124	(703) 323–5311
Managing Director UN System Administration (IO/S)		
John D Fox 4808	647–4394	(301) 229–7495
Director Office of UN System Budgets (IO/SB)		
Deborah Wynes 4808	647–2524	921–9415
Director Office of UN System Coordination (IO/SC)		
Doris E Austin 4808	647–7930	(301) 337–5757
Director Office of UN System Recruitment (IO/IR)		
Reuben Lev 3536	647–3396	(301) 460–1048

OFFICE OF THE EXECUTIVE DIRECTOR

Executive Director (IO/EX) Kevin E Carroll 6327	647–9326	(301) 340–2916
Director Office of International Conferences		
(IO/OIC) Hildegard Shishkin 1517	647–7721	(301) 338–1505
Deputy Director for Conference Programs		
(Vacant) 1517	647–4571	
Deputy Director for Conference Administration		
Louis N Deaner 1428A	647–7436	(703) 536–1624
Director Office of U.S. Budgetary Presentation and Payments (IO/OB)		
Charles E Watkins 1427	647–3511	(703) 536–9817
Director Office of Administrative Services (IO/ADM) Pamela M Stratton 5323	647–1662	(703) 536–7497
Chief UN Documents and Reference Staff (IO/DAR) Mary Rita Jones 3428	647–7992	(301) 652–6219

OES BUREAU OF OCEANS AND INTERNATIONAL ENVIRONMENTAL AND SCIENTIFIC AFFAIRS

Assistant Secretary John D Negroponte 7831	647–1554	244–2318
Personal Assistant Lilly R Wiggins 7831	647–1554	248–5090
Principal Deputy Assistant Secretary		
Richard J Smith 7831	647–4594	790–1764
Special Assistant Scott N Thayer 7831	647–8056	

	Office Phone	Home Phone
Special Assistant for Public Affairs Robert C Hill 7825	647–3529	
Special Assistant for Congressional Relations		
Sanny Overson (Acting) 7825	647–2232	
Staff Assistant Helen H Brown 7831	647–1511	772–0360
EXECUTIVE DIRECTOR (OES/EX)		
Executive Director Barry J Kefauver 7821	647–9028	
Budget Officer James C Lewis 7821	647–3623	321–7259
COORDINATOR OF POPULATION AFFAIRS (OES/CP)		
Coordinator (Vacant) 7825	647–3472	
ENVIRONMENT, HEALTH AND NATURAL RESOURCES (OES/E)		
Deputy Assistant Secretary Richard Elliot Benedick (Acting) 7825	647–7964	
OFFICE OF ENVIRONMENT AND HEALTH (OES/ENH)		
Director Clifton G Metzner Jr 4325	647–9266	
Deputy Director Robert P Coe 4325	647–9312	
OFFICE OF FOOD AND NATURAL RESOURCES (OES/ENR)		
Director Bill L Long 4325	647–2418	
Deputy Director George Furness 4325	647–3367	657–3718
NUCLEAR ENERGY & ENERGY TECHNOLOGY AFFAIRS (OES/N)		
Deputy Assistant Secretary James B Devine 7831	647–4360	573–0655
OFFICE OF NON-PROLIFERATION AND EXPORT POLICY (OES/NEP)		
Director Frederick F McGoldrick 7828	647–7036	229–0839
Deputy Director Jeffrey T Lutz 7828	647–9338	
OFFICE OF EXPORT AND IMPORT CONTROL (OES/NEC)		
Director (Vacant) 7820	647–4101	
Deputy Director Eleanor Busick 7820	647–1689	370–6785
OFFICE OF NUCLEAR TECHNOLOGY AND SAFEGUARDS (OES/NTS)		
Director Allen Lee Sessoms 7828	647–3310	
Deputy Director Wilfred F Declercq 7828	647–6813	
OFFICE OF ENERGY TECHNOLOGY COOPERATION (OES/NTC)		
Director Martin Prochnik 7820	647–4413	385–5947
Deputy Director John K Atchley 7820	647–9436	
OCEANS AND FISHERIES AFFAIRS (OES/O)		
Deputy Assistant Secretary Edward E Wolfe 7829	647–2396	
OFFICE OF OCEANS AND POLAR AFFAIRS (OES/OPA)		
Director Richard T Scully 5801	647–6491	

	Office Phone	Home Phone
OFFICE OF FISHERIES AFFAIRS (OES/OFA)		
Director Larry L Snead 5806	647–2335	
Deputy Director Brian S Hallman 5806	647–1073	
OFFICE OF MARINE SCIENCE AND TECHNOLOGY AFFAIRS (OES/OMS)		
Director William A Erb 5801	647–5463	
OFFICE OF OCEAN LAW AND POLICY (OES/OLP)		
Director Brian J Hoyle 5805A	647–9098	965–1035
Deputy Director John Peter A Bernhardt 5805A	647–9616	
SCIENCE AND TECHNOLOGY AFFAIRS (OES/S)		
Deputy Assistant Secretary Charles E Horner 7825	647–3004	
OFFICE OF ADVANCED TECHNOLOGY (OES/SAT)		
Director Otho E Eskin 4333	647–2841	745–0994
Deputy Director (Vacant) 4333	647–2432	
OFFICE OF COOPERATIVE SCIENCE AND TECHNOLOGY PROGRAMS (OES/SCT)		
Director Jack W Blanchard 4330	647–3632	544–7746
Deputy Director William A Garland 4330	647–2958	425–5253
Deputy Director Donald Jameson 4330	647–3633	229–1774
OFFICE OF SCIENCE AND TECHNOLOGY SUPPORT (OES/STS)		
Director Robert H Goeckermann 4327A	647–2764	
Deputy Director Carl Clement 4327A	647–2764	978–2028

CA BUREAU OF CONSULAR AFFAIRS

Assistant Secretary Joan M Clark 6811	647–9576	
Personal Assistant Sandra Ulmer 6811	647–9576	
Principal Deputy Assistant Secretary Michael Newlin 6811	647–1558	
Special Assistant to Assistant Secretary Michal Marine 6811	647–2261	
Public Affairs (CA/PA) James Callahan 5807	647–6326	
Staff Assistant Gary Garcia 6811	647–0956	
Policy and Coordination Staff Phyllis A Bucsko 6811	647–2448	
MANAGEMENT AND ADMINISTRATION (CA/EX/SA)		
Executive Director Ronald K Somerville 4824	647–1158	
Associate Executive Director (CA/EX) Donald K Parsons 4824	647–3118	
Administrative Service Division (CA/EX/A) Benny W Whitehead Jr 1809	647–6455	
Personnel Branch Adrienne Hatchett (CA/EX/AP) 1803	647–6783	
General Services Branch Michael G Repasky (CA/EX/AG) 1809	647–5730	
Resources Management Division (CA/EX/RES) Bruce Butterworth 4824	647–3292	
Systems Application Staff (CA/EX/SA) Ted Ripa 711W SA–1	663–1100	
DEPUTY ASSISTANT SECRETARY FOR PASSPORT SERVICES (CA/PPT)		
Deputy Assistant Secretary Harry L Coburn 6833	647–2422	
Associate Director Vivian A Ferrin 6833	647–1678	

	Office Phone	Home Phone
Associate Director William L Camp 6833	647–6059	
Special Assistant John M Hotchner 6833	647–2422	
Office of Special Operations (CA/PPT/O)		
Lynn N Peterson Jr 1821A	647–2806	
Office of Citizenship Appeals and Legal Assistance (CA/PPT/C)		
William B Wharton 5813	647–4460	
Office of Program Support (CA/PPT/S)		
Richard McClevey 300 SA–17	523–4296	
Telephone Inquiries Section 362 SA–17	523–1355	
DEPUTY ASSISTANT SECRETARY FOR VISA SERVICES (CA/VO)		
Deputy Assistant Secretary Vernon D Penner 1301 SA–1	663–1155	
Associate Director Allan Otto 1302 SA–1	663–1153	
Office of Field Support Liaison		
Larry Cobert 1317A SA–1	663–1160	
Office of Legislation, Regulations, and Advisory Assistance		
Cornelius D Scully III 1323 SA–1	663–1184	
Office of Public and Diplomatic Liaison		
Charles A Anderson 1341 SA–1	663–1231	
Office of Refugee Processing & Humanitarian Parole		
Anne Koenig	663–1156	
DEPUTY ASSISTANT SECRETARY FOR OVERSEAS CITIZENS SERVICES (CA/OCS)		
Deputy Assistant Secretary TAD Tharp 4800	647–3816	
Citizens Emergency Center (CA/OCS/EMR)		
David L Hobbs 4800	647–9018	
(Arrests, Medevac, Repatriation, Welfare/Whereabouts, Deaths, Travel Advisories)		
Office of Citizens Consular Services (CA/OCS/CCS)		
Carmen A DiPlacido 4811	647–3666	
(Overseas cases involving acquisition and loss of nationality as well as Federal Agency Liaison, Notarial/Judicial Services, Property Claims and Estates)		
African Services Division (CA/OCS/CCS/AF) 4811	647–4994	
Inter-American Services Divisions (CA/OCS/CCS/ARA) 4811	647–3712	
East Asian & Pacific Services Division (CA/OCS/CCS/EAP) 4811	647–3675	
European Services Division (CA/OCS/CCS/EUR) 4811	647–3444	
Near Eastern & South Asian Services Division (CA/OCS/CCS/NEA) 4811	647–6680	
Program Planning & Coordination Staff (CA/OCS/PC)		
George Scanlan 4800	647–3816	
(Consular Conventions, FOI/PA, legislation, FAM revisions)		

INM BUREAU FOR INTERNATIONAL NARCOTIC MATTERS

Assistant Secretary Jon R Thomas 7331	647–8464	(703) 448–9459
Deputy Assistant Secretary Jerrold Mark Dion 7333	647–6642	232–4198
Deputy Assistant Secretary Ann B Wrobleski 7333	647–4880	(301) 456–7905
Spefcial Assistant for Policy Development and Congressional Affairs		
Rayburn Hesse 7331	647–8692	(703) 356–7663
Special Assistant and Public Affairs Liaison Catherine Shaw 7333	647–1413	
Office of the Controller/Executive Director (INM/C)		
Controller/Executive Director James M Van Wert 7336	647–3450	(301) 588–9592
Deputy Executive Director Robert L Retka 7336	647–3735	(301) 585–4748
Financial Planning/Budget Execution Division Chief George Recachinas 7336	647–4867	829–3317
Procurement and Technical Services Division Chief Timothy E Henderson 7811	647–9004	
Office of Program Management (INM/P)		
Director Caesar P Bernal 7811	647–9090	
Deputy Director (Vacant) 7811	647–3015	

	Office Phone	Home Phone
Asian Division Chief George J Kelly 7811	647–3366	
Americas Division Chief James J Gormley 7811	647–8726	
Global Support Division Chief Robert G Richmond 7811	647–2270	(703) 931–7456

RP BUREAU FOR REFUGEE PROGRAMS

Director James N Purcell Jr 5214	647–5822	(301) 730–5463
Special Assistant Peter S Maher 5214	647–7388	
Staff Assistant David G Whittlesey 5214	647–8472	
Senior Deputy Assistant Secretary for Management		
Robert L Funseth 5214	647–4810	
Office of the Comptroller		
Comptroller Norman W Runkles 1215 SA–1	663–1020	(703) 754–9239
Financial Management Operations Division		
Chief Janice J Avery 1217 SA–1	663–1019	(703) 494–3952
Office of Policy and Program Coordination		
Director Bruce K Sasser 1289 SA–1	663–1075	532–0016
Office of Program Budget		
Director Rozanne D Oliver 1205 SA–1	663–1000	931–3807
Office of the Executive Director		
Director James F Lawrence 1251 SA–1	663–1007	780–1712
Deputy Assistant Secretary for International		
Assistance and Relief Arthur E Dewey 5214	647–7362	229–7696
Office of African Refugee Assistance		
Director H L Dufour Wolfley 1277 SA–1	663–1026	
Office of Asian Refugee Assistance		
Director John R Ratigan III 1281 SA–1	663–1029	
Office of European, Near Eastern, and Latin American Refugee Assistance		
Director John A Buche 1271 SA–1	663–1035	
Office of Emergency Operations		
Director (Vacant) 1267 SA–1		
Office of International Refugee Organizations		
Director James P Kelley 1261 SA–1	663–1041	573–3929
Deputy Assistant Secretary for Refugee Admissions		
Richard D English 5214	647–8870	549–3390
Office of Refugee Admissions and Processing		
Director Carol P Hecklinger 1231 SA–1	663–1050	
Admissions Programs Division		
Chief Don E Bean 1231 SA–1	663–1047	354–8458
Regulations and Correspondence Division		
Chief Donald C Ellson 1237 SA–1	663–1051	525–9729
Office of Refugee Training		
Director M Ann Morgan 1229–A SA–1	663–1044	931–7994
Office of Reception and Placement		
Director Douglas R Hunter 1243 SA–1	663–1057	435–3006

A BUREAU OF ADMINISTRATION AND SECURITY

Assistant Secretary Robert E Lamb 6316	647–1492
Special Assistant Jo Ann Jenkins 6316	647–1493
Special Assistant Michael Newell 6316	647–8414
Special Assistant William Eaton 6316	647–1728
Special Assistant M Dixie Grimes 6316	647–8415
Presidential and Vice Presidential Travel Support (A/TSS)	
Chief Jeannie Bull 3800	647–7531

	Office Phone	Home Phone
OFFICE OF THE EXECUTIVE DIRECTOR (A/EX)		
Executive Director (Vacant) 3800	647–1902	
Special Assistant E A Donovan 3800	647–6928	
Management Staff (A/EX/MGT)		
Paula S Lader 3800	647–5376	
Administrative Services Division (A/EX/ASD) Chief		
Elizabeth J Elliott 3800	647–9414	
Financial Management Division (A/EX/FMD) Chief		
Pauline A Tamanini 3800	647–1984	
Personnel Management Division (A/EX/PMD) Chief		
Joseph McGuire 3800	647–5908	
DEPUTY ASSISTANT SECRETARY FOR INFORMATION SYSTEMS (A/ISO)		
Deputy Assistant Secretary Day O Mount 12B63	647–2278	
Special Assistant Robert Graninger 12B63	647–7981	
User Support Services Staff (ISO/USS) Chief		
Leroy W Donahue 12B63	647–8641	
Systems Design and Programming Division (ISO/SDP)		
Chief Ronald Ferris (Acting) 12B63	647–2961	
Foreign Affairs Data Processing Center (ISO/FADPC)		
Director Harold Neibel 12B63	647–6981	
DEPUTY ASSISTANT SECRETARY FOR OPERATIONS (A/OPR)		
Deputy Assistant Secretary John Condayan 1417	647–1638	
Deputy Director Richard Faulk 1417	647–5127	
Staff Assistant Herman Franke 1417	647–2966	
Staff Assistant Donald Hunter 1417	647–2966	
Allowances (A/OPR/ALS)		
Director Jerome F Tolson 501 SA–6	235–9466	
Office of Overseas Schools (A/OPR/OS)		
Director Ernest N Mannino 234 SA–6	235–9600	
Language Services Division (A/OPR/LS)		
Chief Harry Obst 2214	647–1528	
Special Projects Staff (A/OPR/SPS)		
Project Analyst Sandor Johnson 2612A	647–2038	
Management Analyst Austin P McHale, III 1420	647–9655	
Management Analyst Curtis Culhane 1420	647–3427	
Special Projects Officer David L'Heureux 2411	647–8331	
Working Capital Fund (A/OPR/WCF) Manager		
Richard Fox 1420	647–3331	
Office of the Safety Director (A/OPR/SAF)		
Director Martin K Dalton 2728	647–5253	
Foreign Affairs Information Management Center (OPR/FAIM)		
Director William Price 1239	647–7726	
Directives Staff (FAIM/DIR) Chief		
Frank L Dulemba B264	647–3602	
Information Access and Services Division (FAIM/IS) Chief		
Frank M Machak 1239	647–3411	
Information Access Branch (FOI and Privacy) Chief		
Sharon B Kotok 1239	647–1267	
Information Acquisition and Processing Division (FAIM/IAP/IRM)		
Chief William A Parks 1239	647–2651	
Publishing Services Division (FAIM/PS) Chief		
Paul M Washington 1853	647–1632	
Records Management Staff (FAIM/RM) Chief		
Kathleen Lannon 1239	647–6041	
The Library (FAIM/LR)		
Chief Conrad P Eaton 3239	647–6976	

	Office Phone	Home Phone
Office of Supply, Transportation and Procurement (OPR/STP)		
Director Truman Brown 532 SA–6	235–9512	
Supply Division (STP/S) Chief		
Alvin E Bernstein 531 SA–6	235–9525	
Transportation Division (STP/T) Chief		
Robert C Myers 523 SA–6	235–3181	
Procurement Division (STP/P) Chief		
Joseph W Globe (Acting) 528 SA–6	235–9531	
Office of Facilities Management and Administrative Services (OPR/FMAS)		
Director Roland Gahn 1417	647–3106	
Employee Services Center (FMAS/ECS) Chief		
Louise Sturgeon 1252	647–3432	
Claims Staff (FMAS/CL) Chief		
Joan D Padilla 1886	647–1926	
General Services Division (FMAS/GS) Chief		
Francis R Martus 1493	647–1666	
Telephone Systems—Chief (FMAS/T)		
Paul A Truesch 2728	647–4640	

DEPUTY ASSISTANT SECRETARY FOR COMMUNICATIONS (A/OC)

Deputy Assistant Secretary Robert Ribera 44A26	647–1000	
Special Assistant (OC/SA) Sharon S Durkee 44A23	647–3425	
Special Assistant (OC/SA) Carlus Breland 44A31	647–3346	
Staff Assistant (OC/SA) James Prosser 44A28	647–8644	
Defense Liaison Officer (OC/DLO) Col Hugh Eads 44A29	647–2428	
Director of Interagency Affairs (OC/IAA)		
Thomas J Ramsey 44A22	647–1569	
Director of Human Resources (OC/HR)		
Charles H Scott (Acting) 44A30	647–3575	
Training Division (OC/TR) Chief Dan Ullrich	647–7900	
TDY Support Division (OC/TDY) Chief Robert Fon 44A30	647–8001	
Director of Operations (OC/OP)		
Joseph Hazewski 44A26	647–8470	
Foreign Operations Division (OC/FO) Chief		
James Casey 44A20	647–8946	
Operations Officer for:		
African Affairs (OC/FO/AF)		
Gary Bobbit 44A20	647–8946	
European Affairs (OC/FO/EUR)		
Steve Springer 44A20	647–8946	
East Asian Affairs (OC/FO/EAP)		
Lamonte Smith 44A20	647–8946	
Inter-American Affairs (OC/FO/ARA)		
Audrey Anderson 44A20	647–8946	
Near Eastern and Southern Asian Affairs (OC/FO/NEA)		
David Collins 44A20	647–8946	
Networks Staff Chief (OC/FO/N) Paul Nugnes 44A20	647–8946	
VIP Operations Officer (OC/OP/VIP)		
Joe Devlin 44A20	647–8946	
Special Projects and Programming Division (OC/SPP) Chief		
Robert Kegley 44A21	647–8823	
Director of Technical Services (OC/TS)		
Kenneth Kidwell (Acting) 44A20	647–4188	
Emergency Communications Program (OC/ECP) Chief Robert L Caffrey 1950	647–6789	
Communications Security Division (OC/S) Chief		
William Bischoff (Acting) 6442	647–1223	
Maintenance and Logistics Division (OC/ML) Chief		
David Borter 2113 SA–7	557–9744	
Planning and Engineering Division (OC/PE) Chief		

	Office Phone	Home Phone
Les Jacobs (Acting) 1108 SA–7	557–9744	
Director of Domestic and Courier Operations (OC/DC)		
John Turner 44A28	647–4188	
Communications Center Division (OC/CS) Chief		
Charles Chesteen 5440	647–3874	
Courier Operations Division (OC/CS)		
Alfred J Verrier 1717 H Street	647–1198	
Diplomatic Pouch and Mail Division (OC/P) Chief		
Carl Lovett 1717 H Street	647–2442	
DEPUTY ASSISTANT SECRETARY FOR SECURITY (A/SY)		
Deputy Assistant Secretary David C Fields 2513	647–1536	
Deputy Director Roger Robinson 2513	647–9448	
Special Assistant Peter E Bergin 2513	647–7732	
Special Assistant Robert Benker 2513	647–7732	
Special Assistant Robert E Standley 2513	647–7732	
Command Center (SY/CC) (Vacant) 2435	647–2412	
Threat Analysis Group (A/SY/DD/CC) Chief Stefanie Stauffe 2435	647–6308	
Special Assignments Staff (SY/DD/SAS) Chief James Lannon 1656	647–1040	
Assistant Director for Policy and Training (SY/PTS)		
Wallace H Gilliam 2513	647–1032	
Education and Training Staff (SY/E and T)		
Mark Sanna 4106 SA–15	235–9461	
Document Information Systems (SY/MGT/DIS)		
Ruth McDowell 2428	647–4423	
Freedom of Information and Privacy Act Staff (SY/PSI/FIPS)		
Caron McConnon 2422	647–4595	
Assistant Director for Operations (SY/OPS) Ralph F Laurello 2513	647–9026	
Domestic Operations (SY/OPS/DO) Chief (Vacant) 1893	647–1334	
Foreign Operations (SY/OPS/FO) Jim Bermingham 3420	647–3122	
Technical Services (SY/OPS/T) Chief John Wolf 3418	647–4060	
Physical Security Division (SY/OPS/PSD) Chief Gregorie W Bujac 803 SA–6	235–8939	
Assistant Director for Personnel Security and Investigations (SY/PSI) Clark M Dittmer 2513	647–8832	
Investigations Division (SY/PSI/I) Chief Benjamin C Runner 2418	647–3186	
Evaluations Division (SY/PSI/E) Chief Gary Gower 2424	647–3142	
Assistant Director for Protective Security (SY/PRS) Sidney T Telford	647–8740	
Protective Liaison Staff (SY/PRS/PL) Johnny W Guy 2435	647–6173	
Secretary's Detail (SY/PRS/SD) Martin Dougherty 2519	647–3914	
Dignitary Protection Division (SY/PRS/DP)		
Richard Gannon 2509	647–3899	
DEPUTY ASSISTANT SECRETARY FOR FOREIGN BUILDINGS (A/FBO)		
Deputy Assistant Secretary Richard N Dertadian 335 SA–6	235–9491	842–0813
Deputy Director Robert R Blackburn 335 SA–6	235–9493	
Special Assistant Waide Egener	235–2068	
Assistant Director for Acquisitions LeRoy A Wallin 411 SA–6	235–3681	(301) 384–3982
Assistant Director for Buildings Design		
William F McCollough 327 SA–6	235–9511	(301) 572–5509
Assistant Director for Construction Management		
James A Lovell II 324 SA–6	235–2805	(301) 972–8187
Executive Officer John W Helm 437 SA–6	235–9200	
Budget Officer (Vacant) 426 SA–6	235–2815	
Fire Protection Section Chief		
Dennis A Lundstedt 610 SA–6	235–3905	(703) 765–1877
Interior Design and Furnishings Branch Chief		
Susan R McQueen 412 SA–6	235–9440	
Assistant Director for Operations		

	Office Phone	Home Phone
E Heinz Zimmerman 315 SA–6	235–9495	(703) 790–0722
Area Officers		
Gerald E Snyder (AF) 309 SA–6	235–9486	
Pasquale L DiTanna (ARA) 302 SA–6	235–3683	
Richard C Andre (EAP) 318 SA–6	235–2281	
Frederick M Shirley (EUR) 308 SA–6	235–9496	(703) 255–3947
Ronald L Gain (NEA) 319 SA–6	235–9501	
Liaison Officer Louis H Pruitt 315 SA–6	235–2281	(703) 960–0898
Maintenance Branch Chief		
James L Schoonover 607 SA–6 (9)	524–6560	(703) 978–5454

DEPUTY ASSISTANT SECRETARY FOR CLASSIFICATION/DECLASSIFICATION CENTER (A/CDC)

Deputy Assistant Secretary John Richard Burke 2811	647–8204	
Special Assistant John J Helble 1239	647–3209	
Legal Adviser Linda Jacobson 5429	647–4465	
Chief Policy Development and Coordination Staff (CDC/PDC)		
Barbara Ennis (Acting) 2811	647–4440	
Director Office of Mandatory Review (CDC/MR)		
John Eaves 1239	647–6120	
Director Office of Systematic Review (CDC/SR)		
Dwight Ambach B–234	647–9400	

INFORMATION SYSTEMS SECURITY (A/ISS)

Director F Lynn McNulty 6448	647–4808	
Deputy Director Richard Condon 6448	647–4808	

M/DGP

BUREAU OF PERSONNEL

Director General of the Foreign Service and Director of Personnel George S Vest 6216	647–9898	
Special Assistant Lois Roberson 6216	647–9442	338–0123
Deputy Assistant Secretary Herman J Cohen (DGP/PER) 6216	647–9438	
Deputy Assistant Secretary Samuel E Lupo (DGP/PER) 6216	647–5152	
Associate Director for Personnel (Civil Service) (DGP/PER/CS)		
Myra Howze Shiplett 6217	647–1602	780–6210
Board of the Foreign Service (DGP/BFS) Executive Secretary		
Walter M McClelland 1822	647–1060	
Policy Coordination Staff (DGP/PC) Director		
William I Bacchus 6216	647–5157	534–2756
Labor-Management Negotiator (DGP/LM)		
Robert S Sherman 6217	647–3764	356–2421
Public Affairs and State Magazine (DGP/PA) Director		
Francis J Matthews B266	647–1648	363–2607
Career Mobility Staff (PER/CM) Chief Jeanne R Sprott 2813	647–7306	
Grievance Staff (PER/G) Director		
Michele E Truitt 1830	647–2751	

OFFICE OF CIVIL SERVICE CAREER DEVELOPMENT AND ASSIGNMENTS (PER/CCA)

Director Kenneth Hunter 2429	647–8293	596–1090
Deputy Director Theresa A Manly 2429	647–4612	
Personnel Management Division (PER/CCA/PMD) Chief Robin F Brooks 2429	647–3352	
Employee Relations Staff (PER/CCA/ER) Chief Robert E Russum 2429	647–2508	
Merit Promotion Division (PER/CCA/MP) Chief Shirley Davis 2429	647–5031	

	Office Phone	Home Phone
OFFICE OF EMPLOYEE RELATIONS (PER/ER)		
Director William D Morgan 1822	647–5613	
Deputy Director Philip K Johnson 1822	647–2241	
Retirement Division (PER/ER/RET) Chief Gertrude L Wieckoski 1251	647–9315	920–2597
Career and Retirement Counseling Services (PER/ER/CCS) Chief S Donald Youso SA–20	673–5526	
Foreign Service Conduct, Suitability and Discipline Staff (PER/ER/CSD) George F Haas 1822	647–5614	
Foreign Service Marriage Counseling, Naturalization Bessie T Bray 1822	647–5614	
OFFICE OF FOREIGN SERVICE CAREER DEVELOPMENT AND ASSIGNMENTS (PER/FCA)		
Director William Lacy Swing 2328	647–1692	
Deputy Director Robert W Farrand 2328	647–8312	
Presidential Appointments Staff (PER/FCA/PAS) Chief Jane Mossellem 26A07	647–3294	
Training and Liaison Staff (PER/FCA/TL) Chief Ruth A Davis 2807	647–3308	
Senior Officer Division (PER/FCA/SO) Chief William D Wolle 2809	647–1416	
Junior Officer Division (PER/FCA/JO) Chief John B Craig 2419A	647–7691	
Career Development—Administrative (PER/FCA/A) Chief Duane T Linville 2820A	647–3438	
Career Development—Communications and Records (PER/FCA/A/CP) Chief Samuel Richardson 2820	647–8136	
Career Development—Security (PER/FCA/A/SY) Chief Gus Peleuses 2820	647–3447	
Career Development—Consular (PER/FCA/CON) Chief Richard McCoy 2332A	647–3332	
Career Development—Economic (PER/FCA/EC) Chief Walter A Lundy Jr 2419	647–9764	
Career Development—Political (PER/FCA/POL) Chief Michael AG Michaud 2419	647–9776	
Career Development—Secretarial (PER/FCA/SEC) Chief Anita F McClain 2336	647–9526	
Assignment Division—AF, A, INR (PER/FCA/AF) Chief W Michael Southwick 2830	647–1210	
Assignment Division—ARA, CA, PA, L, OES, M/DGP, M/FSI, M/MED (PER/FCA/ARA) Chief Arnold M Isaacs 2336	647–9731	
Assignment Division—EAP, EB (PER/FCA/EAP) Chief Linda Stillman 2332A	647–3312	
Assignment Division—EUR, IO (PER/FCA/EUR) Chief Richard M Bash 26A11	647–7403	
Assignment Division—NEA, S, Details to Other Agencies (PER/FCA/NEA) Chief Edward Abingdon 2030	647–2121	
OFFICE OF FOREIGN SERVICE NATIONAL PERSONNEL (PER/FSN)		
Director Ernest C Ruehle 410 SA–5	647–3800	893–3057
Deputy Director Alan Weinstein 410 SA–5	647–3800	
Classification and Position Mgmt Division (PER/FSN/PCM) Chief Robert R West 410 SA–5	647–8630	
Salary & Benefits Division (PER/FSN/S) Chief Eric Carroll 410 SA–5	647–3800	
Personnel Policy Division (PER/FSN/R) Chief Stephanie E Johnson 410 SA–5	647–8630	
OFFICE OF MANAGEMENT (PER/MGT)		
Director Dorothy M Sampas 2137	647–8116	654–1927
Deputy Director Patricia A Popovich 2137	647–8934	379–0593
Human Resource Management Division (PER/MGT/HRM) Chief Kathleen V Hodai 2137	647–8934	
Operating Systems Division (PER/MTG/OS) Chief James M Beigie 1329	647–2644	
Records Management, Regulations and Research Division (PER/MGT/RR) Chief Evelyn R Manning 1826	647–3846	
Systems Enhancement Division (PER/MGT/SE) Chief JR Mason 2137	647–2646	
PER Administrative Officer J R Mason 2137	647–2646	
OFFICE OF PERFORMANCE EVALUATION (PER/PE)		
Director (Vacant) 2803	647–3412	
Deputy Director Barbara B Prather 2803	647–3412	
Promotion and Tenure Division (PER/PE/PTD) Chief Cheryl R Hodge 2803	647–3413	

	Office Phone	Home Phone
Reports and Records Division (PER/PE/RRD) Chief Maryanne Thomas 2803	647–3414	
OFFICE OF POSITION AND PAY MANAGEMENT (PER/PPM)		
Director Alex De La Garza 3811	647–5591	978–8612
Deputy Director Ross S Cook 3811	647–4183	
Pay Management Division (PER/PPM/PM) Chief Jerome Mikowicz 3811	647–3205	
Functional Bureau Division (PER/PPM/FB) Chief William Mullican 3811	647–5350	
Regional Bureau Division (PER/PPM/RB) Chief Ross S Cook 3811	647–3205	
OFFICE OF RECRUITMENT, EXAMINATION, AND EMPLOYMENT (PER/REE)		
Director Frontis B Wiggins 7314 SA–15	235–9232	
Deputy Director Lynwood L Eaton 7314 SA–15	235–9386	
Recruitment Division (PER/REE/REC) Chief (Vacant) 7802 SA–15	235–9373	
Examination Division (PER/REE/EXAM) Chief Paul F Canney 7314 SA–15	235–9392	
Employment Division (PER/REE/EMP) Acting Chief Melvin A Jeffries 7507 SA–15	235–9410	

M/FSI FOREIGN SERVICE INSTITUTE

Director Stephen Low 1200 SA–3	235–8750	363–1136
Deputy Director John T Sprott 1200 SA–3	235–8714	(703) 578–0326
Staff Aide Mary B. Warlick 1205 SA–3	235–8759	(301) 423–7833
Executive Director Frank M Ravndal 1201 SA–3	235–8758	(703) 841–0694
Budget and Management Officer John Sander B Level SA–3	235–8812	
Management Analysis Officer Richard Kramer 1108 SA–3	235–1213	
Personnel Officer A Paul Stratton B Level SA–3	235–8806	
Registrar Athalene R Edwards B Level SA–3	235–8765	
Librarian William W Bennett C–2 SA–3	235–8717	882–8439
Audio-Visual Facility Joseph A Sadote C–1 SA–3	235–8721	
Language Laboratory Jose M Ramirez 608 SA–3	235–8827	
General Services Durwood Hickson B Level SA–3	235–8792	
Senior Seminar & Professional Studies		
Dean Jane Coon 1102 SA–3	235–8779	
Executive Seminar Coordinator Donald Woodward 1209 SA–3	235–8766	
Deputy Coordinator of Executive Development Dee Hahn-Rollins SA–3	235–8766	
Executive Seminar Members	235–8768	
School of Language Studies Dean Raymond C Ewing 901 SA–3	235–8816	
School of Area Studies Dean Gordon Winkler 402 SA–3	235–8839	
Center for the Study of Foreign Affairs		
Director Johannes Binnendijk C–3 SA–3	235–8830	(301) 320–2280

M/MO MANAGEMENT OPERATIONS

Director Willard A De Pree 7427	647–1056
Deputy Director Donald K Petterson 7427	647–7075
Deputy Director Dennis Kux 1878	647–2298
Associate Director Karen King 7423	647–2235
Management Analysis Officers:	
Roger E Burgess (Overseas Contracting, A–76) 7427	647–1368
Carl Cunningham (ARA, IBWC, INM, EB, M/DGP, M/FSI) 7427	647–2336
Diane D De Vivo (CA, RP, S/R, M/EEOCR, M/CTP, A/CDC, A/SY, A/OC, A/ISO, A/OPR, HA) 7423	647–1684
John S Ford (EUR, A/FBO, A/OS, M/EX, M/FLO, M/MED) 7423	647–1382
Alphonse LaPorta (EA, L, S/IG, T/CIP, PM)	647–2554
Carolyn S Lowengart (Positions & FTE management and analysis) 7419	647–7472
Thomas P O'Brien (AF, PA, H, OES) 7423	647–3050

	Office Phone	Home Phone
James E Overly (NEA, IO, S, S/CPR, S/P, S/IL, M/OFM) 7423	647–5891	
Antoinette Ponce (INR, Positions & FTE management and analysis) 7419	647–7473	
Gary Roach (M/COMP, Positions & FTE management and analysis) 7419	647–2328	
Planning Staff:		
Director John B Redecker 1878	647–4509	
Member Lann A Malesky 1878	647–2073	
Member John L McGruder 1878	647–5672	
Member Joseph L Sala 1878	647–2027	
Member Peter R Spicer 1878	647–4646	

M/EEOCR EQUAL EMPLOYMENT OPPORTUNITY OFFICE

Deputy Assistant Secretary Clarence E Hodges 4216	647–9294	
Deputy Director Sharon Ahmad 4216	647–9294	
Federal Women's Program Manager Maria Melchiorre 4216	647–9040	
Minority Affairs Coodinator Gloria J Jackson 4216	647–3470	
Hispanic Program Coordinator George C Del Valle 4216	647–3470	

M/MED OFFICE OF MEDICAL SERVICES

Medical Director, Department of State and the Foreign Service		
Eben H Dustin, MD 2906	647–3484	
Senior Deputy Assistant Secretary		
Paul A Goff, MD 2906	647–3485	
Assistant Medical Director Environmental Health		
and Preventative Medicine Charles E Brodine, MD 4253	647–5337	
Assistant Medical Director Foreign Programs		
Burnett Q Pixley, MD 2906	647–8122	
Director of Foreign Service Nurse Programs		
Claudette Dietz, RN 2906	647–8122	
Office of Administrative Services		
Thomas E Macklin 2911	647–3618	
Administrative Officer Elmer R Higgs 2911	647–3616	
Assistant Administrative Officer Ralph Casperino 2911	647–3616	
Deputy Assistant Secretary Health Care Programs		
Edward Etzel, MD 2906	647–2416	
Assistant Medical Director Medical Clearances		
Emmet Wilson, MD 2906	647–3053	
Assistant Medical Director Examination Clinic		
and Clinical Director Elizabeth Antal, MD (Acting) 2906	647–2872	
Assistant Medical Director Domestic Programs		
Frank Keary, MD (Acting) 2906	647–1580	
Deputy Assistant Secretary Mental Health Programs		
Paul Eggertsen, MD 2906	647–2868	
Special Employee Consultative Service 2237	647–4929	
Assistant Medical Director Clinical Psychiatry		
Thomas F Valk, MD 2906	647–2868	
Chief, Clinical Psychology Sally Greer, PhD 2916F	647–7350	
Chief, Alcohol Awareness George Sweeney 3818	647–1843	
CLINICS:		
Examination Clinic (Appointments)	647–3642	
Health Unit (Main State)	647–9546	
Health Unit (FSI)	235–8720	
Chief, Tropical Medicine Martin S Wolfe, MD 2915	647–3401	

	Office Phone	Home Phone

M/COMP OFFICE OF THE COMPTROLLER

Comptroller Roger B Feldman 1328	647–7490	(301) 983–0670
Personal Assistant Ernestine M Pierce 1328	647–7492	(301) 937–4185
Special Assistant Theodore Woronka	647–8256	
GAO Liaison Officer Linda E Evans 1328	647–2320	
Associate Comptroller, Office of Budget and Planning (M/COMP/BP)		
Lorin A Jurvis 1332	647–2077	(301) 762–8240
Director, Reimbursements (M/COMP/BP/R)		
Joseph G Banyas 1331	647–1352	(301) 730–2260
Director, Resource Control (M/COMP/BP/RC)		
Richard Greene 1129	647–5117	525–3946
Deputy Associate Comptroller (M/COMP/BP)		
Larry E Emery 1332	647–4539	(703) 569–1628
Director, Resource Planning and Management (M/COMP/BP/RPM)		
Thomas R McQuillan 1332	647–1482	(703) 560–8840
Director, Legislative Planning and Central Analysis (M/COMP/BP/LP)		
Charles R Caspar 1332	647–8640	
Associate Comptroller, Office of Financial Operations (M/COMP/FO)		
Elizabeth A Gibbons 6604E SA–15	235–9342	338–9374
Director, Foreign Currency (M/COMP/FO/FC)		
Irving C Kesser 6604E SA–15	235–9309	(301) 299–9151
Director, Office of Accounting (M/COMP/FO/OAC)		
Melvin L Hines 6201A SA–15	235–9324	(301) 420–5330
Director, Office of Fiscal Operations (M/COMP/FO/OFO)		
John B Mann 6802 SA–15	235–9383	(301) 881–4589
Chief, Washington Finance Center (M/COMP/FO/WFC)		
Gregory E Genco 7701 SA–15	235–9381	(301) 253–1270
Chief, Automation and Communications (M/COMP/FO/AC)		
Kenneth D Thomas 7717E SA–15	235–9267	(703) 532–0703
Associate Comptroller, Financial Systems (M/COMP/FS)		
Joseph H Linnemann 1100 SA–15	(9) 524–1188	(703) 573–0030
Director, Office of Accounting and Financial Management Policy (COMP/FS/AFMP)		
James B Marable 1100 SA–15	(9) 524–1188	583–3606
Director, Office of Financial Systems Development (COMP/FS/SD)		
Howard A Renman 1100 SA–15	(9) 524–1188	861–0726
Chief, Field Installation and Support Division (FS/SD/FI)		
Julee A Brand 1100 SA–15	(9) 524–1188	
Chief, System Development and Maintenance Division (FS/SD/DM)		
Roger Forsythe 1100 SA–15	(9) 524–1188	

M/CTP

OFFICE FOR COUNTER-TERRORISM AND EMERGENCY PLANNING

Director Robert B Oakley 2236	647–9892
Principal Deputy Director (Policy) Parker W Borg 2236	647–8541
Associate Director Regional Affairs John D Coffman 2236	647–7264
International Relations Officers:	
Western Hemisphere John D Coffman 2236	647–7264
Western Europe & Canada Eugene Bailey 2236	647–3451
Near East/South Asia David Long 2236	647–7253
East Asia/Africa George Middleton 2236	647–3311
Associate Director Military Affairs Col Richard Porter 2236	647–7796
Associate Director Policy Robert Bentley 2236	647–7633
Coordinator Public & Congressional Affairs Mike Kraft 2236	647–7634
Deputy Director (Emergency Planning & Exercises) Col David Mabry 2236	647–7808

	Office Phone	Home Phone
Associate Director for Planning Alan Golacinski 2236	647–7809	
Associate Director for Exercises Robert Stern 2236	647–7796	
Deputy Director (Training) Frank Fulgham 3253	647–4873	
Program Manager John W Campbell 3253	647–4873	
Program Officer Zerzy Hauptmann 3253	647–4873	
Budget & Fiscal Officer Charles Hughes Jr 3253	647–4873	

CIP BUREAU OF INTERNATIONAL COMMUNICATIONS AND INFORMATION POLICY

US Coordinator and Director Diana Lady Dougan 6317	647–5727	333–4177
Special Assistant Bohdan Bulawka 6317	647–5832	(301) 799–5309
Deputy Coordinator and Deputy Director Rush Taylor, Jr 6317	647–5832	(703) 528–5309
Deputy Coordinator and Deputy Director (Vacant) 6317	647–5832	
Administrative Officer Linda A Swartz 6317	647–5832	(703) 971–9534
OFFICE OF PLANNING AND ANALYSIS		
Director Lucy A Hummer (Acting) 5310	647–6235	(703) 528–1320
OFFICE OF EXTERNAL RELATIONS		
Director Charles C Loveridge (Acting) 5824	647–3405	(301) 530–6974
OFFICE OF REGULATORY AND TREATY AFFAIRS		
Director Randolph C Earnest (Acting) 5310	647–6235	(703) 455–5431
OFFICE OF TECHNICAL STANDARDS AND DEVELOPMENT		
Director Earl S Barbely (Acting) 6312	647–5832	(301) 774–2158
OFFICE OF INTERNATIONAL RADIO COMMUNICATIONS		
Director Richard E Shrum (Acting) 5824	647–2592	(703) 256–7223
WORLD ADMINISTRATIVE RADIO CONFERENCES WORKING GROUP		
Harold G Kimball 1210	647–8638	(301) 757–3747
Donald C Tice 1210	647–8638	362–5752

ORGANIZATIONAL DIRECTORY

UNITED STATES INTERNATIONAL DEVELOPMENT COOPERATION AGENCY 320 - 21st Street NW. Washington, D.C. 20523

IDCA **OFFICE OF THE DIRECTOR**

Director M Peter McPherson (Acting) 5942 647–9620
Deputy Director Jay F Morris (Acting) 5894 647–8578

ADVISORY COMMITTEE

DCC **DEVELOPMENT COORDINATION COMMITTEE**

Chairman M Peter McPherson 5942 647–9620

ORGANIZATIONAL DIRECTORY*

AGENCY FOR INTERNATIONAL DEVELOPMENT (AID)
320 21st Street NW.
Washington, D.C. 20523

A/AID OFFICE OF THE ADMINISTRATOR

	Office Phone	Home Phone**
Administrator M Peter McPherson 5942	647–9620	
Executive Assistant LoAnn Byers 5942	647–9620	
Special Assistant Rick Tropp 5879	647–5833	
Special Assistant Edgar C Harrell 633 SA–14	235–2274	
Deputy Administrator Jay F Morris 5894	647–8578	
Special Assistant Judi Fox 5894	647–8578	
Special Assistant to the Deputy Administrator John Wilkinson 5894	647–8616	
Counselor to the Agency James Norris 5942	647–8596	
Executive Assistant Evelyn Leaf 5942	647–8596	
Special Assistant Kenneth G Schofield 5945	647–7043	

ES OFFICE OF THE EXECUTIVE SECRETARY

Executive Secretary Malcolm Butler 5945	647–1800	363–4346
Deputy Executive Secretary Gwendolyn Joe 5945	647–4133	(301) 292–4999
Administrative Operations Specialist Patty Pettit 5945	647–4133	
Communications Coordination Staff (ES/CCS)		
Chief Angella Greene 5655	647–8511	
Administrative Officer Diana Lopez 5655	647–8552	

PPC BUREAU FOR PROGRAM AND POLICY COORDINATION

Assistant Administrator Richard Derham 3942	647–5482	(703) 281–7490
Deputy Assistant Administrator Allison Herrick 3942	647–1594	(703) 243–6915
Secretary Maxine Walton 3942	647–1594	
Special Assistant John J White 3942	647–5482	(703) 521–2852
Special Assistant Paul D Haire 3947	647–8161	

EXECUTIVE MANAGEMENT STAFF (PPC/EMS)

Director Mary Love 3841	647–7656	966–1548

OFFICE OF POLICY DEVELOPMENT AND PROGRAM REVIEW (PPC/PDPR)

Associate Assistant Administrator Alison P Rosenberg 3751	647–8594	(703) 241–8892

***Reflects approved AID organization structure as of September 10, 1984.**

****Unless otherwise indicated area code is 202.**

	Office Phone	Home Phone**
Deputy Associate Assistant Administrator		
Paul O'Farrell 3892	647–8592	(301) 956–5674
Institutional Policy Division (PPC/PDPR/IP)		
Chief Katherine Piepmeier 3887	647–8952	265–2193
Economic Policy Division (PPC/PDPR/EP)		
Chief Edward Clarke 3881	647–8382	(301) 929–1326
Special Projects Division (PPC/PDPR/SP)		
Chief Richard Sheppard 3894	647–8928	
OFFICE OF ECONOMIC AFFAIRS (PPC/EA)		
Associate Assistant Administrator Kenneth Kauffman 3947	647–8558	(703) 931–4847
CENTER FOR DEVELOPMENT INFORMATION AND EVALUATION (PPC/CDIE)		
Associate Assistant Administrator		
W Haven North 609 SA–14	235–3860	(301) 320–4325
Deputy Associate Assistant Administrator		
Paula Goddard 611 SA–14	235–3860	(202) 966–0765
Program and Policy Evaluation Division (PPC/CDIE/PPE)		
Chief Marion Warren 601 SA–14	235–8693	
Development Information Division (PPC/CDIE/DI)		
Chief Maury Brown 215A SA–18	235–9037	(703) 790–8998
Evaluation Applications and Statistical Analysis Division (PPC/CDIE/EASA)		
Chief Annette Binnendijk 621B SA–14	235–9183	(703) 534–3425
OFFICE OF PLANNING AND BUDGETING (PPC/PB)		
Associate Assistant Administrator John Hummon 3745	647–2088	
Deputy Associate Assistant Administrator		
Leonard Rogers 3745	647–4441	(703) 920–1845
Senior Advisor for Agency Planning Jerome Segal 3841	647–3166	(202) 547–3098
Coordinator for Security Assistance and Asia		
Frank Young 2937	647–1772	
Coordinator for Africa Howard Handler 3841	647–3934	(703) 998–4140
Coordinator for Latin America and the Caribbean Janice Weber 3841	647–3166	
Coordinator for Near East Emily Leonard 2937	647–3934	
Planning and Resource Systems Division (PPC/PB/PRS)		
Chief James E Painter 3847	647–3918	(301) 299–4408
Central Programs Analysis Division (PPC/PB/CPA)		
Chief Larry Tanner (Acting) 3749	647–5436	
Program Information Analysis Division (PPC/PB/PIA)		
Chief Robert Hudec (Acting) 3840	647–9563	
OFFICE OF WOMEN IN DEVELOPMENT (PPC/WID)		
Director Patricia Kay Davies 3725A	647–3992	(703) 578–0761
Deputy Director Rebecca Masters 3725A	647–3992	(703) 931–1271
OFFICE OF DONOR COORDINATION (PPC/DC)		
Director Joan Dudik-Gayoso 3637	647–8249	(301) 424–4883
Deputy Director Blaine Richardson 3637	647–8249	(301) 279–7061
United Nations Division (PPC/DC/UN)		
Chief Robert Mark Ward 3645	647–8772	(301) 654–1576
Development Assistance Coordination Staff (PPC/DC/DAC)		
Chief Jerome Sherry 3645	647–3358	(703) 526–3757

	Office Phone	Home Phone**
Multilateral Financial Institutions Division (PPC/DC/MFI)		
Chief Barbara Upton 3637	647–8342	965–9870

S&T BUREAU FOR SCIENCE AND TECHNOLOGY

SAA/S&T Senior Assistant Administrator		
Nyle C Brady 4942	647–1827	(703) 820–6304
Special Assistant Norma Ayers 4942	647–1985	
Secretary Kit Holcomb 4942	647–1827	
Deputy Assistant Administrator for Research		
John Eriksson 4942	647–4322	
Deputy Assistant Administrator for Technical Cooperation Dennis Brennan 4942	647–4871	
Communications Officer Marion Castagna 4941	647–1471	
Publications and Information Staff Chief Earle Lawrence (Acting) 209 SA–18	235–9044	
OFFICE OF PROGRAM (S&T/PO)		
Director George T Eaton 308C SA–18	235–9090	(703) 533–9130
Deputy Director Kenneth A Milow 308D SA–18	235–9090	(703) 528–8438
Analysis and Evaluation Division		
Chief Vivian C Anderson 306F SA–18	235–9020	(301) 530–6839
Program Division		
Chief Robert Meehan 306C SA–18	235–9020	234–5151
OFFICE OF MANAGEMENT (S&T/MGT)		
Director Margaret Thome 513 SA–18	235–2240	546–7528
OFFICE OF RESEARCH AND UNIVERSITY RELATIONS (S&T/RUR)		
Director Erven Long 309 SA–18	235–8929	(703) 527–5014
Deputy Director Handy Williamson 309 SA–18	235–8929	

S&T/FA DIRECTORATE FOR FOOD AND AGRICULTURE

Agency Director John Robins 311 SA–18	235–9012	(703) 522–9425
Deputy Director Don Wadley 311D SA–18	235–9012	(703) 560–4983
Executive Assistant Larry Laird 313 SA–18	235–9012	(703) 751–6130
OFFICE OF AGRICULTURE (S&T/AGR)		
Director Anson Bertrand 409 SA–18	235–8952	(703) 780–8623
Deputy Director Harlan Davis 409 SA–18	235–8899	(703) 425–8155
Economic Planning Division		
Chief Phillip Church 403 SA–18	235–8922	(703) 237–7613
Agricultural Production Dlvision		
Chief Robert Jackson (Acting) 411 SA–18	235–1497	(703) 276–1674
Renewable Natural Resources Management Division		
Chief Tejpal S Gill 408 SA–18	235–1275	(703) 536–6593
OFFICE OF NUTRITION (S&T/N)		
Director Martin J Forman 320 SA–18	235–9092	(301) 299–4441
Deputy Director Nicolaas Luykx 320C SA–18	235–9062	

	Office Phone	Home Phone**

S&T/EN DIRECTORATE FOR ENERGY AND NATURAL RESOURCES

Agency Director Jack Vanderryn 509 SA–18	235–2243	(301) 320–3164
Deputy Director David Rhoad 509 SA–18	235–9001	
Executive Assistant (Vacant) 509 SA–18	235–9054	

OFFICE OF FORESTRY, ENVIRONMENT AND NATURAL RESOURCES (S&T/FNR)

Director John Sullivan 509 SA–18	235–8956	
Deputy Director (Vacant) 509 SA–18	235–8956	

OFFICE OF ENERGY (S&T/EY)

Director Alan Jacobs 508 SA–18	235–8902	
Deputy Director James Sullivan 514 SA–18	235–8902	

S&T/HR DIRECTORATE FOR HUMAN RESOURCES

Agency Director Ruth Zagorin 611 SA–18	235–8450	
Deputy Director Norman Nicholson 611 SA–18	235–8582	(703) 451–3671
Executive Assistant (Vacant) 611 SA–18	235–8450	

OFFICE OF RURAL AND INSTITUTIONAL DEVELOPMENT (S&T/RD)

Director Christopher Russell 608D SA–18	235–8857	(301) 229–8929
Deputy Director John O'Donnell 608E SA–18	235–8858	
Regional and Rural Development Division		
Chief Eric Chetwynd 608 SA–18	235–8860	(703) 243–2886
Employment and Small Enterprise Division		
Chief Michael Farbman 613 SA–18	235–8881	(703) 534–4490
Rural Institutions Division		
Chief Donald Anderson 622 SA–18	235–8910	
Development Administration Division		
Chief Kenneth Kornher 606 SA–18	235–8870	(703) 534–2524
Program Officer Robert McCluskey	235–8857	(301) 530–4922

OFFICE OF EDUCATION (S&T/ED)

Director David M Sprague (Acting) 609 SA–18	235–8980	
Associate Director for Educational Technology and Communication Clifford Block 603B SA–18	235–9006	
Associate Director for Development Education Systems		
James Hoxeng 609 SA–18	235–8980	

OFFICE OF INTERNATIONAL TRAINING (S&T/IT)

Director Dona Wolf 209 SA–16	235–1853	(301) 468–9241
Deputy Director Barbara Otis 209 SA–16	235–1855	
Assistant Director for Participant Programming Division		
Daniel S Terrell 210D SA–16	235–1879	(703) 280–1512
Assistant Director for Resources and Support Division		
Richard F Calhoun 215 SA–16	235–1984	(301) 948–2116
Assistant Director for Reimbursable Training Division		
Rose M Robinson 212 SA–18	235–9052	

	Office Phone	Home Phone**

S&T/HP DIRECTORATE FOR HEALTH AND POPULATION

Agency Director Dr James Sarn 809 SA–18	235–3619	
Deputy Director (Vacant) 809 SA–18	235–2458	
Executive Assistant Jane Shallcross 809C SA–18	235–2458	
OFFICE OF HEALTH (S&T/H)		
Director (Vacant) 709 SA–18	235–8926	
Deputy Director Roxanne Van Dusen 709 SA–18	235–8926	
Communicable Disease Division		
Chief James Erickson 705 SA–18	235–8934	
Water Supply and Sanitation Division		
Chief Eugene McJunkin 702 SA–18	235–9823	
Health Services Division Chief Anne Tinker 702 SA–18	235–8949	
OFFICE OF POPULATION (S&T/POP)		
Director Steven Sinding 811 SA–18	235–8117	
Deputy Duff Gillespie 811 SA–18	235–8117	
Associate Director John Dumm	235–8117	
Population Policy Development Division		
Chief Elizabeth Maguire 803 SA–18	235–8081	
Research Division		
Chief James Shelton 820 SA–18	235–9686	
Information and Training Division		
Chief Anne Aarnes 806 SA–18	235–9867	
Commodity and Program Support Division		
Chief R Don Newman 720 SA–18	235–8675	
Family Planning Services Division		
Chief Thomas Donnelly 711 SA–18	235–9677	

M BUREAU FOR MANAGEMENT

AA/M Assistant to the Administrator for Management		
R T Rollis Jr 3932	647–9888	(703) 243–4936
Secretary Nancy Greaves 3932	647–9888	
Deputy Assistant to the Administrator for Management (DAA/M) Ain H Kivimae 3932	647–9890	(301) 469–7076
Special Assistant Victoria Morss 3485A	647–8258	

M/PM OFFICE OF PERSONNEL MANAGEMENT

Director William A Sigler 1418D SA–1	663–1309	
Deputy Director Lois E Hartman 1418E SA–1	663–1313	
Labor/Management Relations Staff		
Chief James D Kraus 1420C SA–1	663–1318	(703) 750–2334
Executive Personnel Management Staff (M/PM/EPM)		
Chief Richard C Meyer 1426 SA–1	663–1308	
Executive Placement and Recruitment Staff (M/PM/RS)		
Chief Judith D Ross 1432 SA–1	663–1290	
Civil Service Personnel (M/PM/CSP)		
Associate Director Jan Barrow 1121 SA–1	663–1400	(301) 423–5341
Policy Planning Staff (M/PM/PPS)		
Francis J Kenefick 1130B SA–1	663–1440	
Resources Planning Staff (M/PM/RPS)		
Evelyn P Hooker 1134 SA–1	663–1442	

	Office Phone	Home Phone**
Foreign Service Personnel (M/PM/FSP)		
Associate Director Francis R Herder 1107 SA–1	663–1491	
Training Division (M/PM/TD)		
Associate Director William F Gelabert 413 SA–14	235–9124	
Employee Relations and Services Division (M/PM/ERS)		
Chief Dana A Lund 1107 SA–1	663–1315	(703) 569–2152
Position Management and Classification Division (M/PM/PMC)		
Chief Henry A Ulrich Jr 1129 SA–1	663–1428	(301) 983–1478
Administrative Officer Isabel C Curtis 1219 SA–1	663–1323	

M/FM OFFICE OF FINANCIAL MANAGEMENT

Controller Curtis W Christensen 525 SA–12	632–0128	(301) 864–1192
Deputy Controller W Wayne McKeel 525 SA–12	632–0158	(703) 356–5831
Deputy Controller for Budget Albert D Hulliung 524 SA–12	632–4146	
Deputy Controller Bruce L Eckersley 525 SA–12	632–0012	
Executive Officer Leon E Vaughn 525 SA–12	632–0145	
Accounting Systems Division (M/FM/ASD)		
Chief Bruce K Birnberg 529 SA–12	632–0162	(703) 451–6794
Budget Division (M/FM/BUD)		
Chief Darrell L Dolley 524 SA–12	632–4146	
Central Accounting Division (M/FM/CAD)		
Chief William C Hainsworth 517 SA–12	632–0050	(301) 261–3587
Employee Services Division (M/FM/ESD)		
Chief Bruce M Berry 506 SA–12	632–0076	
Loan Management Division (M/FM/LMD)		
Chief Harry W Shropshire 619 SA–12	632–0116	
Program Accounting and Finance Division (M/FM/PAFD)		
Chief Elmer S Owens 624 SA–12	632–0066	(301) 868–0174
Support Services Division (M/FM/SSD)		
Chief Richard Solloway (Acting) 614 SA–12	632–0148	

M/SER DIRECTORATE FOR PROGRAM AND MANAGEMENT SERVICES

Associate Assistant to the Administrator for Management (M/AAA/SER)		
John F Owens 202 SA–11	235–1895	(703) 256–0073
Secretary Agnes A Braddock 202 SA–11	235–1895	
Special Assistant Mary E Wampler 201B SA–11	235–1897	(703) 347–4769
Program and Budget Officer J Kevin Burke 201C SA–11	235–1898	(703) 532–8506
Administrative Operations Assistant		
Kathryn KinCannon 204 SA–11	235–1860	

EXECUTIVE AND OVERSEAS MANAGEMENT SERVICE (M/SER/EOMS)

Director B Ann Dotherow 232 SA–11	235–2934	(703) 379–9605
Deputy Director Dan F Sutton Jr (Acting) 232 SA–11	235–2540	
Executive Management Staff (M/SER/EOMS/EMS)		
Executive Officer John S Steele (Acting) 214 SA–11	235–2450	
Deputy Executive Officer Barbara A Hoggard 216 SA–11	235–2450	
Administrative Officers		
AA/M/AAA/SER Barbara A Hoggard	235–2450	
SER/CM Nancy W Carroll	235–2450	
SER/COM Linda Cope	235–2450	
SER/EOMS & Central Functions Dorthy M Kelley	235–2450	
SER/MO Mary L Leggins	235–2450	
SER/IRM Jean L Moore	235–2450	

	Office Phone	Home Phone**
Overseas Management Division (M/SER/EOMS/OM)		
Executive Officer Walter Kreutzer 232 SA–11	235–2540	
LAC & ASIA Regional Management Officer Warren Duerbeck	235–2540	
Africa Regional Management Officer Max Walton	235–2540	
Overseas Property Management H Donn Hooker	235–2540	
OFFICE OF INFORMATION RESOURCES MANAGEMENT (M/SER/IRM)		
Director Paul P Spishak 725 SA–12	632–7962	(703) 938–2454
Deputy Director John C Kelley 725 SA–12	632–0092	(301) 681–7842
Planning and Evaluation Division (M/SER/IRM/PE)		
Chief Linwood A Rhodes 714 SA–12	632–0084	
Mission and Project Services Division (M/SER/IRM/PS)		
Chief William C Ruotola 706 SA–12	632–9724	(703) 534–7564
Technical Support Division (M/SER/IRM/TS)		
Chief Willard W Lee 709 SA–12	632–3593	(703) 931–8905
AID/W Program Services Division (M/SER/IRM/WPS)		
Chief William J Follen 725 SA–12	632–0092	(301) 946–7618
AID/W Management Services Division (M/SER/IRM/WMS)		
Chief Lawrence Livesay 725 SA–12	632–0092	
Systems Management Division (M/SER/IRM/SM)		
Chief Eugene M Dwyer 719 SA–12	632–0032	
Automation Support Division (M/SER/IRM/AS)		
Chief Herbert B Thompson 737 SA–12	632–9650	
OFFICE OF MANAGEMENT OPERATIONS (M/SER/MO)		
Director Charles D McMakin 113 SA–8	235–2931	(703) 827–0336
Deputy Director Robert A Cahn 115 SA–8	235–2931	(703) 281–2768
Policy and Procedures Staff (M/SER/MO/PP)		
Chief Gilbert D Dietz (Acting) 103 SA–8	235–2931	(703) 780–1178
Communications and Records Management Division (M/SER/MO/CRM)		
Chief Ralph A Williams 3728 NS	647–9394	(202) 483–4807
Resources Management Division (M/SER/MO/RM)		
Chief Darma Wright 274 SA–11	235–9805	
Publications Management Division (M/SER/MO/PM)		
Chief Roger M Mieras B926	647–8368	(703) 354–0488
Travel and Transportation Management Division (M/SER/MO/TTM)		
Chief William A Mashburn 12A41	647–8284	(703) 524–1279
Travel Arrangements 1247	835–0995	
OFFICE OF CONTRACT MANAGEMENT (M/SER/CM)		
Director Hugh L Dwelley 600 SA–14	235–9159	(703) 591–8991
Deputy Director Francis J Moncada 600 SA–14	235–9157	(703) 978–8972
Services Operations Division (M/SER/CM/SO)		
Chief James Murphy 675D SA–14	235–8575	
Regional Operations Division (M/SER/CM/CO)		
Chief Kathryn Cunningham 731 SA–14	235–9132	
Central Operations Division (M/SER/CM/RO)		
Chief Morton Darvin 773 SA–14	235–9152	(703) 978–3783
Support Division (M/SER/CM/SD)		
Chief Barry Knauf 701 SA–14	235–8502	(703) 569–8369
OFFICE OF COMMODITY MANAGEMENT (M/SER/COM)		
Director William C Schmeisser Jr 570G SA–14	235–8846	(301) 299–6751
Deputy Director Edwin D Callahan 570 SA–14	235–8848	
Policies and Procedures Staff (M/SER/COM/PP)		
Chief C Eugene Clarke 570 SA–14	235–2173	

	Office Phone	Home Phone**
Africa Latin America and the Caribbean and Interregional Division (M/SER/COM/ALI)		
Chief Peter J Hagan 511 SA–14	235–8975	
Near East and Asia Division (M/SER/COM/NEA)		
Chief Morris M McDaniel (Acting) 523A SA–14	235–8905	
Commodity and Procurement Support Division (M/SER/COM/CPS)		
Chief John Saccheri (Acting) 535C SA–14	235–8887	
Government Property Resources Division (M/SER/COM/GPR)		
Chief Hans Bang New Cumberland, PA	(8) 590–2288	(315) 782–6658
Washington Liaison Branch (M/SER/COM/GPR/W)		
MacAlan Thompson 509 SA–14	235–8975	
Transportation Support Division (M/SER/COM/TS)		
Chief Howard D Cradick 531A SA–14	235–8900	(304) 274–2022
Surveillance and Evaluation Division (M/SER/COM/SE)		
Chief Kwyn Abrahams (Acting) 563 SA–14	235–8989	(301) 299–2791

FVA BUREAU FOR FOOD FOR PEACE AND VOLUNTARY ASSISTANCE

Assistant Administrator and FFP Coordinator		
Julia Chang Bloch 225 SA–8	235–1800	544–6668
3936	632–0108	
Special Assistant Lori A Forman 215 SA–8	235–1800	(703) 525–7617
Deputy Assistant Administrator Walter G Bollinger 223 SA–8	235–9418	363–9858
FVA Secretariat Justin B Baylor 225 SA–8	235–1168	
Executive Director Advisory Committee on Voluntary Foreign Aid		
Sheryl Grossman 227C SA–8	235–2708	(703) 931–5528
Administrative Officer Nassib Hemaidan (Acting) 217 SA–8	235–1980	

OFFICE OF PROGRAM POLICY AND EVALUATION (FVA/PPE)

Director Jamie Manzano 209 SA–8	235–9161	(301) 365–4781
Deputy Director Louis Stamberg 209 SA–8	235–1940	363–5813
Policy Analysis Division (FVA/PPE/PAD)		
Chief Stephen French 211 SA–8	235–1231	
Program Operations and Evaluation Staff (FVA/PPE/POE)		
Chief Donald Atwell 204 SA–8	235–1593	(301) 229–6646

OFFICE OF PRIVATE AND VOLUNTARY COOPERATION (FVA/PVC)

Director Thomas A McKay 241 SA–8	235–1623	363–8729
Deputy Director I Austin Heyman 243 SA–8	235–1623	(301) 469–8892
Information and Technical Assistance Division (FVA/PVC/ITA)		
Chief Rhodina McIntosh 250 SA–8	235–1684	
Program Division (FVA/PVC/PD)		
Chief Steve Bergen 333 SA–8	235–1380	(202) 244–6358

OFFICE OF FOOD FOR PEACE (FVA/FFP)

Director Thomas H Reece III 402 SA–8	235–9210	(301) 951–4328
Deputy Director Steven Singer 402 SA–8	235–9205	686–9029
Title I Division (FVA/FFP/I)		
Chief William Rhoads 415 SA–8	235–9238	(703) 841–1721
Title II Division (FVA/FFP/II)		
Chief Willard Pearson (Acting) 305 SA–8	235–9173	
Title II Division LAC/ASIA Branch (FVA/FFP/II/LAC–ASIA)		
Chief Ronald Ullrich 323 SA–8	235–9198	
Peter Downs (FFP/ASIA) 311 SA–8	235–9193	
Jessie Vogler (Acting) (FFP/LAC) 317 SA–8	235–9193	
Title II Division NE/AFRICA Branch (FVA/FFP/II/NE–A)		
Chief William Carter 323 SA–8	235–9198	
Jessie Vogler (FFP/NE) 323 SA–8	235–9084	

	Office Phone	Home Phone**
Jim Bednar (FFP/East & Southern Africa) 321 SA–8	235–9193	
Walter Rockwood (FFP/West Africa) 319 SA–8	235–9084	
Rick Gold (FFP/Ethiopia & Sudan) 319 SA–8	235–9198	
Program Operation Division (FVA/FFP/POD)		
Chief Jeanne Markunas (Acting) 447 SA–8	235–9172	
OFFICE OF AMERICAN SCHOOLS AND HOSPITALS ABROAD (FVA/ASHA)		
Director David A Santos 260 SA–8	235–1966	544–3851
Deputy Director Nancy Frederick 260 SA–8	235–1966	(301) 261–5748

PRE BUREAU FOR PRIVATE ENTERPRISE

Assistant Administrator Neal Peden 5897	647–8298	(703) 549–0518
Deputy Assistant Administrator Lewis P Reade 5897	647–3478	
Deputy Assistant Administrator Peter Kimm 625 SA–12	632–9637	
Assistant General Counsel Steven Carlson 5897	647–8634	(703) 820–8351
Administrative Officer Roberta Gray 629 SA–14	235–3241	
Correspondence Control (Vacant) 627 SA–14	235–3241	
Congressional Liaison Officer for PRE Joe Duncan 2895	647–8190	(703) 845–8820
OFFICE OF POLICY AND PROGRAM REVIEW (PRE/PPR)		
Director Robert Beckman 5897	647–8298	
OFFICE OF INVESTMENT (PRE/I)		
Director (Vacant) 633 SA–14	235–1822	
OFFICE OF HOUSING AND URBAN PROGRAMS (PRE/H)		
Director Peter Kimm 625 SA–12	632–9637	(301) 299–7047
Deputy Director Mario Pita (Acting) 625 SA–12	632–2983	
Assistant General Counsel Michael Kitay 625 SA–12	632–3544	
Assistant Director Urban Programs		
Pamela Hussey 625 SA–12	632–9637	
Assistant Director for Finance and Technical Services Sean Walsh 633 SA–12	632–0161	
Operations Division for NE/AFR		
Assistant Director Operations		
David Olinger 633 SA–12	632–4283	
Operations Division for LAC/ASIA		
Assistant Director Operations		
Paul Vitale 633 SA–12	632–0042	
Program Support Division (PRE/H/PS)		
Assistant Director Support Francis Conway 633 SA–12	632–0086	

AFR BUREAU FOR AFRICA

Assistant Administrator Mark L Edelman (Acting) 6936	647–9232	291–3273
Deputy Assistant Administrator for Africa		
Alexander R Love 6936	647–9244	966–1548
Deputy Assistant Administrator (ESA)		

	Office Phone	Home Phone**
Edward Saiers 6944	647–7300	(703) 360–1611
Deputy Assistant Administrator Jay P Johnson (WCA) 6944	647–9254	484–7738
Deputy Assistant Administrator for African Emergency Julius W Becton Jr 1262A	647–8924	(703) 644–2618
Special Assistant Mima Nedelcovych 6936	647–9234	(703) 790–5766
Special Assistant Donald Finberg 2847	647–8937	(703) 790–5766
Special Assistant F William Small 3921	647–4287	
Congressional Liaison Officer for AFR Steve Abrams 2895	647–8190	(301) 340–3199
Assistant General Counsel for AFR Timothy Bork 6895	647–9218	
Associate Assistant Administrator for Private Enterprise Development H I Munson 6671	647–2866	296–4217
CONTROLLER STAFF (AFR/CONT)		
Controller D Ford Brown 2744	647–1764	(703) 533–7387
Deputy Controller Travis Rattan 2744	647–8577	
OFFICE OF MANAGEMENT		
Director Caroline McGraw 2841	647–1660	(703) 524–7163
Deputy Director William Wanamaker 2843	647–1680	(703) 379–0489
OFFICE OF DEVELOPMENT PLANNING (AFR/DP)		
Associate Assistant Administrator Hariadene Johnson 3913	647–3362	(703) 528–6015
Deputy Director Edward I Donoghue 3913	647–8214	(301) 577–4093
Program Analysis and Budget Division (AFR/DP/PAB)		
Assistant Director James Govan 3917	647–6959	
Policy Planning and Evaluation Division (AFR/DP/PPE)		
Chief George Carner 3911	647–9064	
Policy Analysis and Research Division (AFR/DP/PAR)		
Senior Economist Jerry Wolgin 3909D	647–2994	
OFFICE OF TECHNICAL RESOURCES (AFR/TR)		
Director Keith Sherper 2495	647–8178	(703) 532–7679
Deputy Director Donald Reilly 2495	647–8255	
Assistant Director for Research Calvin Martin 2495	647–8255	
Engineering Division (AFR/TR/ENGR)		
Chief Jack Snead 2491	647–8171	(703) 971–1653
Health Division (AFR/TR/H)		
Chief Charles Gurney 2492	647–8174	
Population Division (AFR/TR/P)		
Chief Lawrence Eicher (Acting) 2645	647–3224	
Special Development Problems Division (AFR/TR/SDP)		
Chief Thomas Catterson (Acting) 2480	647–1808	
Education and Human Resources Development Division (AFR/TR/EHR)		
Chief Cynthia Perry 2638	647–8700	
Agriculture and Rural Development Division (AFR/TR/ARD)		
Chief Mark Winter 2941	647–3650	
OFFICE OF PROJECT DEVELOPMENT (AFR/PD)		
Director Norman Cohen 2497	647–9780	(301) 299–3597
Deputy Director Laurence Hausman 2496	647–8181	
Implementation and Program Support Division (AFR/PD/IPS)		
Chief George Rublee 2493	647–8254	
Coordinator for Small and Minority Business Alfred Harding (Acting) 2744	647–1776	
Eastern Africa Projects Division (AFR/PD/EAP)		
Chief John Heard 2450	647–8286	

	Office Phone	Home Phone**
Central and Coastal West Africa Projects Division (AFR/PD/CCWAP)		
Chief Howard Helman 2723	647–9066	
Southern Africa Projects Division (AFR/PD/SAP)		
Chief E Morgan Gilbert 2884	647–9200	
Sahel and West Africa Projects Division (AFR/PD/SWAP)		
Chief Satish Shah 2733A	647–8286	
OFFICE OF SAHEL AND WEST AFRICA AFFAIRS (AFR/SWA)		
Director Dennis Chandler 3491	647–5990	
Deputy Director Ellsworth Amundson 3491	647–5991	
Senegal/Gambia/Mali/Cape-Verde Desk (AFR/SWA/SGMC)		
OIC Nicholas Mariani 3491	647–8124	
Chad/Mauritania Desk (AFR/SWA/CM)		
OIC Yvonne John 3491	647–3034	
Niger/Burkina Faso/Niger Desk (AFR/SWA/NBN)		
OIC Gerald Graf 3491	647–9206	
Sahel Regional Desk (AFR/SWA/SR)		
OIC Robert Friedline 3491	647–2724	
OFFICE OF SOUTHERN AFRICA AFFAIRS (AFR/SA)		
Director Roger Carlson 3921	647–4344	
Zambia/Botswana/Lesotho/Malawi Desk (AFR/SA/ZBLM)		
OIC Leonard Pompa 3484	647–4287	(703) 532–9365
Zimbabwe/Swaziland Desk (AFR/SA/ZS)		
OIC Robert Wrin 3921	647–4326	244–5744
Southern Africa Regional Desk (AFR/SA/SAR)		
OIC Michael Feldstein 3921	647–4326	544–6623
OFFICE OF CENTRAL AND COASTAL WEST AFRICA AFFAIRS (AFR/CCWA)		
Director Julius Coles 2670	647–7996	(703) 281–3841
Cameroon/CAR/Equatorial Guinea/Sao Tome/Principe Desk (AFR/CCWA/CCE) OIC William Faulkner 2664	647–9810	
Zaire/Rwanda/Burundi/Congo Desk (AFR/CCWA/ZRBC)		
OIC Beatrice Beyer 2664	647–9809	
Liberia Desk (AFR/CWA/L)		
OIC Carol Steele 2664	647–7996	
Sierra Leone/Ivory Coast/Ghana/Nigeria/Entente Fund Desk (AFR/CCWA/SIGNE)		
OIC David Walsh 2664	647–7996	(202) 331–0797
Guinea/Togo/Benin/Guinea Bissau Desk (AFR/CWA/GTBG–B)		
OIC Mable Meares 2664	647–7996	
OFFICE OF EASTERN AFRICA AFFAIRS (AFR/EA)		
Director Edward Spriggs 1066	647–5216	(301) 587–4365
Deputy Director Brian Kline 1066	647–5216	966–3989
Uganda/Tanzania Desk (AFR/EA/UT)		
Alfred Ford 2738	647–4030	
Kenya/Indian Ocean States Desk (AFR/EA/KIO) OIC Sydney Chernenkoff 1058	647–9174	
Somalia/Djibouti Desk (AFR/EA/SDE)		
OIC Angel Diaz 2675	647–1600	
OFFICE OF REGIONAL AFFAIRS (AFR/RA)		
Director Walter J Sherwin (Acting) 4533	647–8269	
Deputy Director Walter J Sherwin 4533	647–6639	(301) 229–9649
Project Division I (AFR/RA/P–I)		
Senior Project Officer John B Slattery 4531A	647–8531	(703) 425–9588
Project Division II (AFR/RA/P–II)		

	Office Phone	Home Phone**
Senior Project Officer Jerry J Wood 4533	647–8602	(703) 938–7057

ASIA — BUREAU FOR ASIA

Assistant Administrator Charles W Greenleaf Jr 6212	647–9223	(703) 836–7245
Special Assistant Joseph Esposito 6212	647–4177	484–1692
Secretary Donna Williams 6212	647–4177	
Deputy Assistant Administrator Eugene S Staples 6212	647–8572	686–0243
Secretary Mary Dudick 6212	647–8572	
Congressional Liaison Officer for ASIA		
Clark Wurzberger 2895	647–8190	(703) 534–2886
Assistant General Counsel for ASIA Herbert E Morris 3328	647–6504	
EXECUTIVE MANAGEMENT STAFF (ASIA/EMS)		
Director Jerry M Jordan 3208	647–9074	(301) 384–4567
Deputy Director Margie Tumbler (Acting) 3208	647–9074	
OFFICE OF DEVELOPMENT PLANNING (ASIA/DP)		
Director John Westley 3208	647–7302	363–6484
Deputy Director Larry Crandall 3208	647–7474	(703) 448–1974
Plans Division (ASIA/DP/PL)		
Chief John W McCarthy 3208	647–7477	(703) 860–4506
Evaluation Division (ASIA/DP/E)		
Chief Maureen Norton 3208	647–5860	
PVO Liaison Officer Mary B Allen 3208	647–5860	
Finance Division (ASIA/DP/F)		
Chief and Regional Controller Douglas Franklin 3208	647–5806	
OFFICE OF PROJECT DEVELOPMENT (ASIA/PD)		
Director Peter Bloom 3310A	647–8164	337–4278
Deputy Director Robert Pratt 3310A	647–1151	
Program Coordination and Support Staff (ASIA/PD/PCS)		
Chief Susan Bugg 3318	647–1761	
East Asia Division (ASIA/PD/EA)		
Chief Hasan Hasan 3310A	647–3516	
South Asia Division (ASIA/PD/SA)		
Chief Patricia Matheson (Acting) 3318	647–9000	
Engineering Division (ASIA/PD/ENGR)		
Chief Ralph Bird 3318	647–7367	
OFFICE OF TECHNICAL RESOURCES (ASIA/TR)		
Director Barry Sidman 3327A	647–8964	
Population Health and Nutrition Division (ASIA/TR/PHN)		
Chief David Oot 3321A	647–2928	
Agriculture and Rural Development Division (ASIA/TR/ARD)		
Chief Charles Antholt 3327A	647–9102	
Energy Forestry and Environment Division (ASIA/TR/EFE)		
Chief Robert Ichord 3311	647–5212	
OFFICE OF BANGLADESH AND INDIA AFFAIRS (ASIA/BI)		
Director Ann McDonald (Acting) 3319	647–5829	
India Desk (ASIA/BI/I)		
OIC Ann McDonald 3319	647–2076	

	Office Phone	Home Phone**
Bangladesh Desk (ASIA/BI/B)		
OIC Letitia Butler (Acting) 3319	647–9064	
OFFICE OF PAKISTAN, NEPAL AND SRI LANKA AFFAIRS (ASIA/PNS)		
Director David Mutchler (Acting) 3313A 647–8226		(301) 530–4014
Pakistan Desk (ASIA/PNS/PAK)		
OIC David Mutchler 3313A	647–8226	
Nepal Desk (ASIA/PNS/N)		
OIC Howard Thomas 3313A	647–8226	
Sri Lanka Desk (ASIA/PNS/S)		
OIC John Gunning 3313A	647–8226	
OFFICE OF EAST ASIAN AFFAIRS (ASIA/EA)		
Director David Merrill 4216	647–9084	(301) 656–4710
Philippines Desk (ASIA/EA/P)		
OIC Bruce Odell 4218A	647–8526	
Burma Desk (ASIA/EA/B)		
OIC Thomas Kellerman 4218A	647–8526	
Thailand Desk (ASIA/EA/T)		
OIE William Nance 4216	647–9086	
Indonesia Desk (ASIA/EA/I)		
OIC Vivikka Molldrem 4214	647–9842	
South Pacific (ASIA/EA/SP)		
OIC William Ackerman 4214	647–9844	
Association of Southeast Asian Nations (ASEAN)		
OIC William Nance 4216	647–9086	

LAC BUREAU FOR LATIN AMERICA AND THE CARIBBEAN

Assistant Administrator Victor M Rivera 6256	647–8246	(703) 821–8974
Special Assistant Ampara Bouchey 6256	647–1519	
Deputy Assistant Administrator Marshall Brown 6256	647–9108	(703) 536–8737
Congressional Liaison Officer for LAC		
Charlotte Ponticelli 2895	647–8190	547–9126
Assistant General Counsel for LAC Robert Meighan 5917	647–3272	(703) 533–3026
EXECUTIVE MANAGEMENT STAFF (LAC/EMS)		
Executive Director Theresa Stephan 3908	647–9480	(703) 978–7180
Deputy Director Robert Weiland 3908	647–9475	(703) 751–7145
CONTROLLER STAFF (LAC/CONT)		
Director John Davison 3247	647–5402	369–1992
OFFICE OF DEVELOPMENT RESOURCES (LAC/DR)		
Director Dwight B Johnson 2248	647–9148	(301) 279–9602
Deputy Director Irwin A Levy 2248	647–3549	363–4324
Records and Reports Staff (LAC/DR/RR)		
Jane K Mohan 2252	647–3226	(703) 527–4460
Assistant Director for Development Finance		
Carol Peasley 2248	647–3620	
Private Sector Division LAC/DR/PS		
Chief Robert Otto 2252	647–9172	
South American Finance Division (LAC/DR/SA)		

	Office Phone	Home Phone**
Chief Eric Zallman 2252	647–5246	
Central America Finance Division (LAC/DR/CEN)		
Chief Lars Klassen 2251	647–3404	483–6761
Caribbean/Panama Finance Division (LAC/DR/CP)		
Chief Wendy Stickel 2252	647–2302	(703) 548–7508
Assistant Director for Technical Services		
Alfred Bisset 2248	647–9146	(703) 524–4791
Rural Development Division (LAC/DR/RD)		
Chief Dwight Steen (Acting) 2242	647–8126	
Health and Nutrition Division (LAC/DR/HN)		
Chief Linda Morse 2247	647–9484	
Population Division (LAC/DR/P)		
Chief Maura H Brackett 2247	647–9488	(703) 527–5171
Education Science and Technology Division (LAC/DR/EST)		
Chief Paul White 2252	647–9162	
Engineering Division Rod MacDonald 3249	647–3462	
OFFICE OF DEVELOPMENT PROGRAMS (LAC/DP)		
Director John Oleson 2246	647–7935	(301) 654–1236
Deputy Director Henry Johnson 2246	647–7935	
Congressional Presentation and Special Assignments		
Staff (LAC/DP/CPS) Arthur Schoepfer 2246	647–7937	
Development Programs Division (LAC/DP/DPD)		
Chief David A Erbe 2246	647–7937	(703) 524–6923
Program Operations Staff (LAC/DP/PO)		
Director Peter Romano 2243	647–7926	363–7823
Multilateral Affairs Division (LAC/DP/MA)		
Chief Bernice Goldstein 2243	647–7926	659–1635
Social Development Division (LAC/DP/SD)		
Chief Jack Francis 2243	647–7926	(703) 941–1153
OFFICE OF CARIBBEAN AFFAIRS (LAC/CAR)		
Director Martin Dagata 3242	647–3452	
Deputy Director Robert Hechtman 3242	647–2115	(703) 422–0578
Assistant Director/Dominican Republic		
John Champagne 3242	647–2200	
Barbados/Eastern Caribbean Islands Desk (LAC/CAR/BBECI)		
OIC Theodore Bratraud 3242	647–2116	(703) 573–2073
Belize/Guyana/Suriname Desk (LAC/CAR)		
OIC Edward Campbell 3242	647–3448	582–5344
Jamaica Desk (LAC/CAR/J)		
OIC John Tucker 3242	647–3447	
Haiti Desk (LAC/CAR/DRH)		
OIC Elias Padilla 3242	647–2129	(703) 823–6511
OFFICE OF CENTRAL AMERICAN AND PANAMANIAN AFFAIRS (LAC/CAP)		
Associate Assistant Administrator Peter Askin 5258A	647–6156	(703) 534–4606
Deputy Director Robert Queener 5258A	647–5101	(301) 977–5209
Costa Rica Desk (LAC/CAP/RCR)		
OIC Marvin Schwartz 5258A	647–4794	965–2153
Panama/Nicaragua/Guatemala (LAC/CAP/NG)		
OIC Gary Adams 5258A	647–5221	(703) 642–0335
Honduras Desk (LAC/CAP/PH)		
OIC Helene Kaufmann 5258A	647–9287	
El Salvador Desk (LAC/CAP/E)		
OIC Harry Wilkinson 5258A	647–9158	337–2038

	Office Phone	Home Phone**
OFFICE OF SOUTH AMERICAN AND MEXICAN AFFAIRS (LAC/SAM)		
Director Frank Almaguer 1054	647–3585	
Paraguay/Argentina/Ecuador/Uruguay/Chile Desk (LAC/SAM/PAEUC) OIC Kenneth Johnson 1056	647–3706	
Mexico/Colombia/Bolivia Desk (LAC/SAM/MCB) OIC Penelope Farley 1050A	647–3658	
Brazil/Peru Desk (LAC/SAM/BP) OIC Jerome Hulehan 1052	647–3718	(301) 963–4175

NE BUREAU FOR NEAR EAST

Deputy Assistant Administrator Bradshaw Langmaid Jr 6724	647–9126	(703) 536–4724
Special Assistant (Program Management) Edward M Vinson 6732	647–8224	(703) 356–0262
Correspondence Control (Vacant) 6728	647–9127	
Congressional Liaison Officer for NE Joe Duncan 2895	647–8190	
Assistant General Counsel for NE Garber Davidson 2634	647–8235	(301) 377–2364
EXECUTIVE MANAGEMENT STAFF (NE/EMS)		
Executive Director Alberta P Talbert 228 SA–6	235–2360	(301) 772–1938
Deputy Executive Director William Meeks 228 SA–6	235–2360	(703) 524–4697
OFFICE OF DEVELOPMENT PLANNING (NE/DP)		
Director Priscilla M Boughton 6851	647–5900	
Planning Division (NE/DP/PL) Chief Leonard Rosenberg (Acting) 6851	647–5900	
Program Division (NE/DP/PR) Chief Peter O Sellar 6742	647–9188	(301) 656–3705
Program Analysis Evaluation Officer Judith Willis 6930	647–9114	547–0181
Controller William A Miller 6930	647–9136	(703) 998–6807
OFFICE OF PROJECT DEVELOPMENT (NE/PD)		
Director Robert H Bell 4441	647–9134	(703) 476–5468
Deputy Director Ronald F Venezia 4441	647–9122	(703) 979–9239
Middle East/North Africa Division (NE/PD/MENA) Chief B Donald Reese 4440	647–7328	
Egypt Division (NE/PD/EGYPT) Chief Thomas R Tifft 4440	647–8275	
Project Development Support Division (NE/PD/PDS) Chief Dorothy L Kemp 4440	647–1830	
Engineering Division (NE/PD/ENGR) Chief Paul B Thorn 4440	647–8262	
Private Enterprise Officer Richard M Williams 4440	647–8274	
Environmental Protection Specialist Stephen Lintner 4440	647–3043	
OFFICE OF TECHNICAL SUPPORT (NE/TECH)		
Director Kenneth H Sherper 6660A	647–8306	(703) 256–2035
Deputy Director Barbara A Turner 6660A	647–2060	
Social Analysis and Rural Development Division (NE/TECH/SARD) Chief William Miner 6678	647–3852	833–8796
Health Population & Nutrition Development Division (NE/TECH/HPN) Chief Charles N Johnson 6663	647–9142	(703) 533–0430
Agriculture Development Division (NE/TECH/AD) Chief Wilbur Thomas 6484	647–9256	

	Office Phone	Home Phone**
Human Resources, Science and Technology Division (NE/TECH/HR ST)		
Chief Harold Freeman 6754	647–1078	(703) 759–3532
OFFICE OF NEAR EASTERN/NORTH AFRICAN AFFAIRS (NE/NENA)		
Director James R Roberts III 4720	647–8940	(301) 946–1959
Yemen Desk (NE/NENA/Y)		
OIC Evelyn McCleod 4720	647–8940	
Tunisia/Morocco Desk (NE/NENA/M)		
OIC James Roberts 4720	647–8940	(301) 946–1959
OFFICE OF EGYPT AFFAIRS (NE/E)		
Director Terrence F Liercke (Acting) 4725	647–9124	
Deputy Director Robert F Zimmerman (Acting) 4725	647–9124	
OFFICE OF MIDDLE EAST AND EUROPEAN AFFAIRS (NE/ME UR)		
Director Gerald L Kamens 4720	647–8940	(703) 241–8919
Deputy Director Russell Misheloff 4720	647–8152	332–2999
Lebanon/Jordan/Oman Desk		
OIC Benjamin Hawley	647–8152	
Italy/Portugal/Poland Desk		
OIC Marx Sterne	647–8152	
Israel/Arab–Israeli Affairs Desk		
OIC Ann Gooch	647–8152	(301) 229–2375

XA BUREAU FOR EXTERNAL AFFAIRS

Assistant Administrator		
Kate Semerad 4889	647–4200	(301) 933–7703
Confidential Assistant Nancy Reed 4889	647–4200	
Senior Advisor for International Information		
Gordon Murchie 4889	647–5715	
Coordinator Environmental Affairs		
Albert Printz 5754	647–2011	
Executive Director Communications Review Board		
Roger Mahan 4889	647–4330	
Special Assistant V L Elliott 4889	647–4200	
Special Assistant Barbara Barnes 4898	647–4200	
Deputy Assistant Administrator		
Sarah Tinsley 4889	647–4274	
Deputy Assistant Administrator		
Raisa Scriabine 4889	647–4200	
Secretary Lois Devlin 4898	647–4200	
Administrative Officer Frances Dennis 4898	647–4200	
OFFICE OF INTERBUREAU AFFAIRS AND SPECIAL PROJECTS (XA/IASP)		
Director Cathryne Bennett 4889	647–4213	
OFFICE OF AUDIO-VISUAL PRODUCTION (XA/AVP)		
Director (Vacant) 5756	647–4306	
OFFICE OF PRESS RELATIONS (XA/PR)		
Director John Metelsky 4889	647–4274	
Press Officer Peter Hickman 4889	647–4274	
Press Officer Betty Snead 4889	647–4274	

	Office Phone	Home Phone**
Press Officer David Loveday 4889	647–4274	
OFFICE OF PUBLICATIONS (XA/P)		
Director Judy Van Rest 4889	647–4330	
Editor Front Lines Delores Weiss 4889	647–4330	
Editor Horizons Roger Mahan 4889	647–4330	
Editor Highlights Roger Mahan 4889	647–4330	
Photographer Clyde McNair 4889	647–4330	
OFFICE OF PUBLIC INQUIRIES (XA/PI)		
Director Rhea Johnson 4889	71850	
FOI and Privacy Act James Harper 4889	71850	

LEG OFFICE OF LEGISLATIVE AFFAIRS

Director Kelly C Kammerer 2895	647–8264	(202) 265–4089
Deputy Director James T O'Meara 2895	647–9080	(301) 320–3954
Associate Director Dee Ann Smith 2895	647–3652	(703) 820–6236
Admin Oprns Asst Carolyn Proctor 2895	647–8264	
Congressional Liaison Staff (LEG/CLS)		
LAC Charlotte Ponticelli 2895	647–8190	(202) 547–9126
AFR Steve Abrams 2895	647–8190	
ASIA Clark Wurzberger 2895	647–8190	
NE/PRE Joe Duncan 2895	647–8190	
Program Presentation and Legislative Projects Division (LEG/PPLP)		
Marianne O'Sullivan 2895	647–3652	(703) 790–5209
OFDA Bette Cook 2895	647–3652	(703) 971–0025
Peter Theil 2895	647–3652	(202) 544–0532
Susan Kakesako 2895	647–9168	(202) 543–3169
Congressional Inquiries Ellen O'Mara 2895	647–3652	
Congressional Documents/Mail Elouise Hood 2895	647–1284	

IG OFFICE OF THE INSPECTOR GENERAL

Inspector General Herbert L Beckington 5644	647–7844	
Executive Management Staff (IG/EMS)		
Director Luke M Malabad 410 SA–16	235–9711	
Administrative Officer Mary Frances Moore 410 SA–16	235–9711	
Assistant Inspector General For Audit		
James B Durnil 5644	647–2997	
OFFICE OF POLICY PLANS AND PROGRAMS (IG/PPP)		
Director E John Eckman 409 SA–16	235–9671	
GAO Liaison Officer Richard B Howard 409 SA–16	235–9671	
GAO Audit Site (GAO/AID) Group Directors		
V Zangla 138 SA–8	235–1313	
Ron Kushner 138 SA–8	235–1304	
John O'Carroll 3253	647–6150	
REGIONAL INSPECTOR GENERAL FOR AUDIT/WASHINGTON (IG/RIG/A/W)		
RIG/A/W B Reginald Howard (Acting) 514 SA–16	235–2133	
Deputy RIG/A/W Toby L Jarman (Acting) 514 SA–16	235–2133	

	Office Phone	Home Phone**
OFFICE OF INVESTIGATIONS AND INSPECTIONS (IG/II)		
Assistant Inspector General for Investigations		
Gene Richardson 511 SA–16	235–9742	
Deputy Director Charles E Vann 511 SA–16	235–9742	
Regional Inspector General for Investigations and Inspections/Washington (IG/RIG/II/W)		
RIG/II/W Gordon L Ranson 511 SA–16	235–9732	
OFFICE OF SECURITY (IG/SEC)		
Assistant Inspector General for Security		
Edward L Lee 415 SA–16	235–9731	
Deputy Director Kenneth T Cline 415 SA–16	235–9731	
Personnel Security Division		
Chief Kenneth T Cline (Acting) 316 SA–16	235–2920	
Physical Security Division		
Chief Thomas H McDonnell 402 SA–16	235–9728	
Identification Cards 316 SA–16	235–2920	
Security Clearance and Records Inquiries 414 SA–16	235–9725	

GC OFFICE OF THE GENERAL COUNSEL

General Counsel Howard M Fry 6895	647–8548	463–8180
Deputy General Counsel John E Mullen 6895	647–8556	548–9899
Deputy General Counsel (Vacant) 6896	647–3794	
Assistant General Counsel for Africa (GC/AFR)		
Timothy J Bork 6889	647–9218	338–2249
Assistant General Counsel for Latin America and the Caribbean (GC/LAC)		
Robert Meighan 3417A	647–3272	533–3026
Assistant General Counsel for Asia (GC/ASIA)		
Herbert E Morris 3328	647–6504	244–5997
Assistant General Counsel for Near East (GC/NE)		
Garber A Davidson Jr 3328	647–8235	(301) 377–2364
Assistant General Counsel for Legislation and Policy (GC/LP)		
Robert M Lester 6879	647–8371	298–8717
Assistant General Counsel for Employee and Public Affairs (GC/EPA)		
Nancy Frame 6892	647–8218	984–5834
Assistant General Counsel for Central Programs (GC/CP)		
Stephen R Tisa	647–3794	(703) 265–3183
Assistant General Counsel for Litigation and Enforcement (GC/LE)		
Robert S Perkins 6947	647–8874	979–0505
Assistant General Counsel for Contract and Commodity		
Management (GC/CCM) Kenneth E Fries 6949	647–1170	522–6704
Assistant General Counsel for Housing (GC/H)		
Michael G Kitay 625 SA–12	647–3544	234–8215
Assistant General Counsel for Private Enterprise (GC/PRE)		
Steven Carlson 5897	647–8634	
Paralegal Specialist Susan J Hall 6945	647–8375	
Administrative Operations Assistant/GC Files (Vacant)	647–8530	

EOP OFFICE OF EQUAL OPPORTUNITY PROGRAMS

Director Dennis Diamond (Acting) 1224 SA–1	663–1333
Special Assistant Dennis Diamond 1226 SA–1	663–1333
Training and Media Coordinator	
Voncile Willingham 1217 SA–1	663–1336
Equal Opportunity Officer Leticia S Peoples 1219 SA–1	663–1340

	Office Phone	Home Phone**
Hispanic Employment Program Manager Gladys Fry 1213 SA–1	663–1338	
Federal Women's Program Manager I Virginia Clark 1214 SA–1	663–1339	
Handicapped and Vietnam Era and Disabled Veterans Program Manager/EEO Counseling Coordinator Jo Williams 1216 SA–1	663–1337	
Equal Opportunity Specialist Gloria Greene 1218 SA–1	663–1335	

SDB OFFICE OF SMALL AND DISADVANTAGED BUSINESS UTILIZATION

Director Joe Bennett 647 SA–14	235–2333	
Minority Resource Center Representative (SDB/MRC) David Rakes 645 SA–14	235–1720	(301) 596–6412
Commodity Manager Nedra Rowe 657 SA–14	235–1720	
Information Systems Manager Laverne Drummond 659 SA–14	235–1840	
Counselling Assistance Manager Dorothy L Colbert-Blake 661 SA–14	235–1720	

OFDA OFFICE OF US FOREIGN DISASTER ASSISTANCE

Director Julius W Becton Jr 1262A	647–8924	(703) 823–0733
Deputy Director Fred Cole 19A06	647–8477	
Asia Pacific Division (OFDA/ASP) Assistant Director James A Schill 1054A	647–8477	(703) 569–8569
Latin America/Caribbean Division (OFDA/LACA) Assistant Director Allan G Swan 1262A	647–9784	
Africa/Europe Division (OFDA/AFR/E) Timothy Knight 1262A	647–9784	(703) 241–2551
Operations Support Division (OFDA/OS) Assistant Director Oliver Davidson 1262A	647–5916	(301) 657–8024
Administrative Officer Jerome M Donahue 1262A	647–5916	
Congressional Liaison Officer for OFDA Bette Cook 2895	647–3652	(703) 971–0025
OFDA Duty Officer (24 hrs)	647–8924	

SCI OFFICE OF THE SCIENCE ADVISOR

Science Advisor Howard A Minners MD 311 SA–16	235–3666	(301) 530–1441
Science Program Director Irvin M Asher 311 SA–16	235–3666	
NAS Program Coordinator John Daly 311 SA–16	235–3666	
Secretary Victoria Ose 311 SA–16	235–3666	

BIFAD/S BIFAD SUPPORT STAFF

Executive Director Dr Frederick E Hutchinson 947 SA–10	632–7310	(703) 683–3591
Deputy Executive Director (Vacant)	632–7310	
Assistant Director for Operations John C Rothberg 947 SA–10	632–7310	
Administrative Officer Marie A Barnwell 935 SA–10	632–7340	
Country Programs Division (BIFAD/S/CP) Chief Jiryis S Oweis 935 SA–10	632–7355	
Research Division (BIFAD/S/R) Chief John G Stovall 947 SA–10	632–7332	
Institutional and Human Resources Division (BIFAD/S/IHR) Chief Dale D Harpstead 947 SA–10	632–7315	

	Office Phone	Home Phone**

ADC OFFICE OF ARAB DONOR COORDINATION

Assistant Administrator W Antoinette Ford 6724	647–9118	(202) 583–7669

ADVISORY COMMITTEES

ACVFA ADVISORY COMMITTEE ON VOLUNTARY FOREIGN AID

Chairman E Morgan Williams	872–0550	
Vice Chairman Robert Marshall	(803) 786–5150 Ext 230	
Executive Director Sheryl Grossman 227C SA–8	235–2708	(703) 931–5528

BIFAD BOARD FOR INTERNATIONAL FOOD AND AGRICULTURAL DEVELOPMENT

Chairman E T York 5318	647–9048

BOARD SUPPORT STAFF (BIFAD/S)

Executive Director Dr Frederick E Hutchinson 947 SA–10	632–7310
Deputy Executive Director (Vacant)	632–7310
Assistant Director for Operations John C Rothberg 947 SA–10	632–7310

RAC AID RESEARCH ADVISORY COMMITTEE

Chairman Dr Daniel Aldrich 309 SA–18	235–8929
AID Staff Support to RAC	
Dr Erven J Long 309 SA–18	235–8929

TFAT INTERAGENCY TASK FORCE ON AFRICAN EMERGENCY

Chairman Julius W Becton Jr 1262A	647–8924
Co-Chairman Hunter Farnham 2941	647–5567
Co-Chairman Timothy Knight 1262	647–9784
Co-Chairman James Kelly 1056A	647–5440
Executive Officer Pjilip J Buechler 1058A	647–5440

ORGANIZATIONAL DIRECTORY

TRADE AND DEVELOPMENT PROGRAM (TDP)
International Development Cooperation Agency
Washington, D.C. 20523

OFFICE OF THE DIRECTOR

Director Christian R Holmes 309E SA–16 235–3663
Deputy Director John V E Hardy Jr 309 SA–16 235–3663
Secretary Carol Stillwell 309 SA–16 235–3663

OFFICE OF OPERATIONS

Assistant Director/Operations
John V E Hardy Jr 309 SA–16 235–3663
Regional Director/Africa Van Dyne McCutcheon (Acting) 308 SA–16 235–3663
Regional Director/Asia Margery Kemper 303 SA–16 235–3660
Regional Director/Latin America Joe J Sconce 301 SA–16 235–3657
Regional Director/Middle East/Caribbean Basin Ronald E Bobel 301B SA–16 235–3657
Asia Attache Sharon F Horton (Hong Kong)
Regional Director Alexis G Bacic 301 SA–16 235–3657
Regional Director Raymond Dinkin 301 SA–16 235–3657

OFFICE OF PROGRAM EVALUATION AND PLANNING

Assistant Director/Program Evaluation and Planning
Van Dyne McCutcheon 309 SA–16 235–3663
Financial Officer Roger Leonard 307 SA–16 235–3660
Program Officer Kathleen Kosar 304 SA–16 235–3660

ORGANIZATIONAL DIRECTORY

OVERSEAS PRIVATE INVESTMENT CORPORATION (OPIC)
1615 M Street NW., Washington, D.C. 20527

OFFICE OF THE PRESIDENT (OPIC/P)
President and Chief Executive Officer Craig A Nalen 653–2900
Executive Vice President L Ebersole Gaines 653–2930
Special Assistant to the President Mildred A Osowski 653–2909
Secretary June M Sullivan 653–2900

FINANCE DEPARTMENT (OPIC/F/O)
Vice President Robert O Draggon 653–2870
Manager Credit Policy & Administration Pamela A Harvey 653–2882
Managing Director Major Projects (Acting) Brian Treadwell 653–2872
Investment Officer Suzanne Goldstein 653–2877
Senior Investment Officer Kenneth J Angell 653–2982
Investment Officer J Devon Allen 653–2874
Investment Officer Carolyn A Burris 653–2881
Managing Director Small Business Cassandra M Pulley 653–2883
Investment Officer Pamela A Harvey 653–2882
Investment Officer Helen A Chaikovsky 653–2880
Investment Officer Margaret A Walsh 653–2875
Financial Analyst Margaret A Vinskey 653–2985
Senior Investment Analyst Jeffrey P Shafer 653–7134
Investment Analyst Anne H Hodges 653–2881

INSURANCE DEPARTMENT (OPIC/I/O)
Vice President Felton McL Johnston Jr 653–2960
Manager Planning & Administration Henry R Berghoef 653–2924
Applications Officer Jacqueline Crumpler 653–2962
Managing Director International Division Leigh P Hollywood 653–2869
Manager China Affairs and Specialized Underwriting Programs Audrey A Bracey 653–2910
Regional Manager Europe/Middle East/Africa/Asia Jane C Troy 653–2988
Insurance Officer Daniel W Riordan 653–2965
Insurance Officer Christophe S Bellinger 653–2974
Insurance Officer Elizabeth L Farmer 653–2862
Regional Manager Latin America/Asia John W Gurr 653–2972
Insurance Officer Margaret L Herdeck 653–2952
Insurance Officer Clark W Fisher Jr 653–2950
Insurance Officer David R Cralle 653–2976
Managing Director Natural Resources and Financial
Services Division B Thomas Mansbach 653–2958
Manager Natural Resources R Douglas Greco 653–2956
Insurance Officer Dora Y Lee 653–2957
Manager Financial Service and New Products Development Ruth L Good 653–2977
Insurance Officer Contractors' Services Charles H Clarke 653–2979
Insurance Officer Contractor Services Cathy Ruckelshaus 653–2975

MARKETING DEVELOPMENT AND COMMUNICATIONS DEPARTMENT (OPIC/MDC)
Vice President Bruce N Hatton 653–2841
Director Corporate Information Systems Katherine J Camalier 653–2841
Librarian Myra Norton 653–2863
Librarian Elizabeth A Bourg 653–2863
Computer Specialist Phillip R Paull 653–2857

	Office Phone	Home Phone**
Computer Programmer Bronnetta B Hamilton	653–2847	
Computer Specialist Mayor P Blanton	653–2843	
Director Marketing Communications Barbara J Miller	653–7289	
Director Public Affairs Robert L Jordan	653–2923	
Public Affairs Officer Anthony L Velocci	653–2919	
Director Preinvestment Identification Services Burton L Bostwick	653–2881	
Marketing Development Officer Graham Williams	653–2980	
Marketing Development Officer Joseph L Fisher	653–2587	
International Business Specialist John C Moore III	653–2980	
Director Investment Missions Julie A Martin	653–2913	
Director Marketing Nancy A McCarthy	653–7892	

OFFICE OF DEVELOPMENT (OPIC/D)

Vice President Gerald T West	653–2848	
Director of Development Assistance Michael R Stack	653–2907	
International Economist John R Aldonas	653–2995	
Director Economic Impact Analysis David L Husband	653–2859	
International Economist James E Gale	653–2905	
International Economist Harvey A Himberg	653–2904	
International Economist Joanne Iselin	653–8219	

OFFICE OF THE GENERAL COUNSEL (OPIC/GC)

Vice President and General Counsel Robert B Shanks	653–2935	
Deputy General Counsel Anthony F Marra Jr	653–2936	
Assistant General Counsel for Claims Richard D Stern	653–2937	
Claims Assistant Marion S Charles	653–2938	
Assistant General Counsel for Finance Charles F Lipman	653–2944	
Assistant General Counsel for Insurance Lorin S Weisenfeld	653–2947	
Assistant General Counsel for Legislative and Administrative Affairs Leo H Phillips Jr	653–2945	
Senior Commercial Counsel Bruce C Ghrist	653–2939	
Counsel Jane H Chalmers	653–2943	
Counsel Ralph T Mabry	653–2942	
Counsel Robert C O'Sullivan	653–2946	
Corporate Secretary and Country Agreements Officer Elizabeth A Burton	653–2949	

OFFICE OF PERSONNEL AND ADMINISTRATION (OPIC/PA)

Vice President Richard K Childress	653–2820	
Assistant Director of Personnel Paul B Belanga	653–2807	
Personnel Management Specialist Lynn S Pena	653–2809	
Personnel Management Specialist Peggy A Kole	653–2821	
Personnel Management Specialist Elisabeth A Prichard	653–5786	
Administrative Officer Michael W Swearingen	653–2819	
Office Services Manager L Jacqueline Brent	653–2818	
Procurement Assistant Doris T Makle	653–2812	
Mailroom Supervisor Robert C Fletcher	653–2813	

OFFICE OF THE TREASURER (OPIC/T)

Treasurer C Dale Duvall	653–2825	
Deputy Treasurer Thomas B Clegg	653–2828	
Finance Accounts Officer Sally C Ganzfried	653–2824	
Insurance Accounts Analyst Callie P Russell-Holder	653–2997	
Director Budget and Accounting Earle A Gumbs	653–2833	
Assistant Director Budget and Accounting Marcia D Klosner	653–7790	
Accounting Technician Durell T Griffin	653–2832	
Accounting Technician Doris J Haney	653–2835	

	Office Phone	Home Phone**
BOARD OF DIRECTORS		
M Peter McPherson Chairman (Administrator, AID)	647–9620	
Robert E Lighthizer Vice Chairman (Deputy USTR)	395–6890	
Craig A Nalen President OPIC	653–2900	
Richard T McCormack Department of State	647–7971	
David C Mulford Department of the Treasury	566–5363	
Francis X Lilly Department of Labor	523–7675	
Thomas A Bolan	(212) 472–1400	
Allie C Felder Jr (Cooperatives)	872–0550	
Paul J Manafort Jr	(703) 683–6612	
Carlos Salman	(305) 444–2582	
Frances T Stewart	(412) 238–6694	
Henry F Schickling	(201) 388–3323	
William G Simpson (Small Business/2)	(312) 251–8495	
Corporate Secretary Elizabeth A Burton	653–2949	
Corporate Counsel Leo H Phillips Jr	653–2945	

ORGANIZATIONAL DIRECTORY

U.S. ARMS CONTROL AND DISARMAMENT AGENCY
320 - 21st Street, NW., Washington, D.C. 20451

ACDA/D OFFICE OF THE DIRECTOR

Director Kenneth L Adelman 5930 647–9610
Deputy Director David Emery 5934 647–8462
Counselor Michael Guhin 5934 647–9580
The Executive Secretary (D/EX)
William Staples 5934 647–4766
Senior Military Adviser (D/M)
John B Allen 4923 647–7017
Executive Director of the General Advisory Committee (D/GAC)
Charles Kupperman 5927 647–5176
Special Representative for Negotiations (D/SR)
Ambassador Edward Rowny 4930 647–3612
Executive Secretary Louis Sell 4930 647–4153
Representative for INF Negotiations (D/INF)
Ambassador Paul Nitze 5923 647–4924
Executive Secretary (Vacant) 5923 647–4925
Representative for CD (D/CD)
Ambassador Louis Fields 5499 647–7909
Executive Secretary Norman Clyne 5499 647–7909
Representative for Consultative Commission (D/SCC)
Ambassador Richard H Ellis 5534 647–9472
Executive Secretary Frank P DeSimone 5534 647–1407

ACDA/GC OFFICE OF THE GENERAL COUNSEL AND CONGRESSIONAL AFFAIRS

General Counsel Thomas Graham Jr 5534 647–3582
Deputy General Counsel Norman Wulf 5534 647–1867
Special Counselor A M Christopher 5534 647–3596

ACDA/MA BUREAU OF MULTILATERAL AFFAIRS

Assistant Director Thomas Etzold 5499 647–7419
Deputy Assistant Director Mary Elizabeth Hoinkes 5499 647–3422
International Relations Division (MA/IR)
Chief (Vacant) 5499 647–7909
Regional Division (MA/REG)
Chief Garnett C Brown 5482 647–1659
Science and Technology Division (MA/ST)
Chief Col Harold L Brown 5499 647–2069

ACDA/VI BUREAU OF VERIFICATION AND INTELLIGENCE

Assistant Director Manfred Eimer 4953 647–8090
Deputy Assistant Director Robert Barker 4953 647–4377

	Office Phone	Home Phone**
Division of Verification (VI/DV)		
Chief Robert Summers 4953	647–4163	
Division of Intelligence (VI/DI)		
Chief Raymond Firehock 6510-A	647–5631	
Division of Operations Analysis (VI/OA)		
Chief Alfred Lieberman 5726	647–6730	

ACDA/SP BUREAU OF STRATEGIC PROGRAMS

Assistant Director Henry Cooper 4498	647–6566	
Deputy Assistant Director Louis Nosenzo 4498	647–4410	
Technology Division (SP/TA)		
Chief R Lucas Fischer 4487	647–8253	
Strategic Affairs Division (SP/SA)		
Chief Victor Alessi 4495	647–1532	

	Office Phone	Home Phone**

ACDA/NWC BUREAU OF NUCLEAR WEAPONS AND CONTROL

Assistant Director Lewis Dunn 4936 647–3466
Deputy Assistant Director Archelaus Turrentine 4936 647–5050
Arms Transfer Division (NWC/ATD)
Chief Edmund S Finegold 4734 647–3496
International Nuclear Affairs Division (NWC/INA)
Chief Thomas Gabbert 4678 647–7905
Nuclear Safeguards and Technology Division (NWC/NST)
Chief Joerg H Menzel 4664 647–1140
Defense Program and Analysis Division (NWC/DPA)
Chief Darold Silkwood 5741 647–1300

ACDA/A OFFICE OF ADMINISTRATION

Administrative Director William J Montgomery 5731 647–3708
Deputy Administrative Director John E Grassle 5731 647–3442
Security Adviser Jerry P Wilson 5731 647–3506

ACDA/PA OFFICE OF PUBLIC AFFAIRS

Director Joseph D Lehman 5840 647–8715

ACDA/OSA OFFICE OF STRATEGIC ASSESSMENTS

Director Charles Sorrells 5843 647–9673

ORGANIZATIONAL DIRECTORY

UNITED STATES INFORMATION AGENCY*
400 C Street, SW.
Washington, D.C. 20547

D OFFICE OF THE DIRECTOR D

	Office Phone	Home Phone **
Director Charles Z Wick 800 USIA	485–8742	
Executive Assistant Robert A Schadler	485–8752	
Deputy Executive Assistant Steven Dubrow	485–8761	
Special Assistant Patricia C Siemien	485–8742	
Special Assistant Elizabeth G Knisley	485–8742	
Special Assistant Larry Taylor	485–8761	
Special Projects Officer Gerald L. Campbell	485–8742	
Assistant Director for Management Policy and Coordination Mark W Everson	485–8742	
Secretary to the Director Mary Knott	485–8742	
Secretary to Executive Assistant Karen Davis	485–8752	
Appointments Secretary Judy Perry	485–8742	
Office Assistant Lee D Wilson	485–8742	
Deputy Director (Vacant)	485–8747	
Staff Assistant (Vacant)	485–8747	
Executive Secretariat (D/S) Chief William LaSalle 822 USIA	485–8894	
Deputy Chief Ronald J Post	485–8895	
Staff Assistant Linda A Sloan	485–8895	
Administrative Officer Mary E Burke 823 USIA	485–8797	
Operations Center (D/SO) Chief Rick A Ruth 824 USIA	485–8795	
Secretariat Staff (D/SS) Chief Teresa Collins 827 USIA	485–8778	

IG OFFICE OF THE INSPECTOR GENERAL IG

Inspector General (IG) (Vacant) 766 USIA	485–7931	
Assistant Inspector General Jerry Bridges 766 USIA	485–7931	(703) 754–8142
Assistant Inspector General Maurice Lee PL 1200 DOT	485–6235	
Inspector General's Hot Line (24-hour service)	485–8202	

C COUNSELOR OF THE AGENCY C

Counselor Stanton H Burnett 802 USIA	485–8618	
Special Assistant Robert E McCarthy	485–8620	
Special Assistant Michael Hahn	485–8625	
Staff Assistant Loretta A Phillips	485–8625	

*** For a more detailed listing, see the USIA Telephone Directory.**

**** Unless otherwise indicated area code is 202.**

	Office Phone	Home Phone**

PL OFFICE OF PUBLIC LIAISON PL

Director (PL) Joseph D O'Connell (Acting) 602 USIA	485–2355	
Deputy Director Joseph D O'Connell	485–2355	(301) 926–4153
Assistant to the Director for National Communications Jan Hemming	485–2355	
Staff Assistant to Director Vincent Ricardel	485–2378	
Media Relations and Editorial Services	485–2355	
Public Affairs Specialists		
Lesley Vossen	485–2364	
Diane Conklin (VOA) 2137 HHS–N	755–4744	
Bill Reinckens	485–2370	
Public Programs Unit Chief Edward Hinker 602 USIA	485–2355	
Chief, Private Sectors Committees Louise Wheeler	485–8890	

GC OFFICE OF THE GENERAL COUNSEL AND CONGRESSIONAL LIAISON GC

General Counsel (GC) Thomas E Harvey 700 USIA	485–7976	
Special Assistant (GC) Margie C Jaspersen	485–7976	
Deputy General Counsel (GC) C Normand Poirier	485–7976	273–3447
Assistant General Counsel (GC) Joseph A Blundon	485–7976	
Assistant General Counsel (GC) Carlyle M Dunaway	485–7976	965–2668
Assistant General Counsel (GC) Richard L Fruchterman	485–7976	978–5710
Assistant General Counsel (GC) John A Lindburg	485–7976	232–3656
Assistant General Counsel (GC) R Wallace Stuart	485–7976	425–5920
Assistant General Counsel (GC) Richard H Swan	485–7976	483–3944
Attorney Advisor (GC) Carol B Epstein	485–7976	
Attorney Advisor (GC) Merry L Lymn	485–7976	
Attorney Advisor (GC) Lorie J Nierenberg	485–7976	
Attorney Advisor (GC) Peter J Ritenburg	485–7976	
Paralegal Specialist (GC) (Vacant)	485–7976	
Congressional Liaison Officer (GC/CL) Marilyn Dexheimer 700 USIA	485–7976	
Congressional Liaison Officer (GC/CL) Carrie Isacco	485–7976	
Copyright Office (GC/RC)	485–7976	
Exchange Visitor Facilitative Staff (GC/V) 714 USIA	485–7962	

VOA BUREAU OF BROADCASTING VOA

Associate Director (VOA) Gene Pell (Acting) 3300–HHS–N	485–8075	
Senior Deputy Director (Vacant) 3300–HHS–N	485–8088	
Deputy Director (Modernization) Morton S Smith 3316–HHS–N	485–8009	
Executive Secretariat Mary Davis 3300–HHS–N	485–8083	
Office ot Administration (VOA/A) Director Earl Klitenic 3360–HHS–N	485–8056	
Deputy Director for Administration (VOA/A) Frank Battle 3360–HHS–N	485–8056	
Management Planning Staff (VOA/AP) Chief John Tressler 3360–HHS–N	485–7061	
Deputy Director for Operations (VOA/AO) Dennis Sokol 3360–HHS–N	485–8056	
Administrative Operations Division (VOA/AOA) Chief David Atha 2525–HHS–N	485–7683	
Facilities Services Division (VOA/AOF) Chief Wendell Shingler G–751–HHS–N	485–8000	
Assistant Director for Financial Services (VOA/AF) George Northway 3360–HHS–N	485–8056	
Budget/Fiscal Division (VOA/AFB) Chief Stephen Leed 3416–HHS–N	755–4788	
Contracts and Procurement Division (VOA/AFC) Chief Susan Schnell 3628–HHS–N	485–6117	
Office of Personnel (VOA/P) Director William E Carroll 3317–HHS–N	485–8063	
Deputy Director (VOA/P) Glenn Sutton 3317–HHS–N	485–8064	
Position and Pay Management Division (VOA/PM) Chief Jane Fox 1655–HHS–N	485–8144	
Recruitment and Placement Division (VOA/PR) Chief Janice Brambilla 1192–HHS–N	485–8117	
Special Staffing Programs (VOA/PS) Chief Johnnie O Manzo 1658–HHS–N	485–8095	

	Office Phone	Home Phone**
Foreign and Domestic Personnel Policy Staff (VOA/PF)		
Chief John S Welch 1656–HHS–N	485–8095	
Labor and Employee Relations Division (VOA/PL) Chief K Gregg Prillaman 1265–HHS–N	485–8136	
Training and Development Division (VOA/PT) Chief Robert Conley 1269–HHS–N	485–8092	
Foreign Personnel Advisor (VOA/PF) Don Sutter 1274–HHS–N	485–8154	
Office of Audience Relations (VOA/R) Herb Koster 3323–HHS–N	485–8244	
Office of Policy (VOA/G) Director Kenneth Thompson 3334–HHS–N	485–8037	
VOA-Europe (VOA/V) Director Frank Scott, Ludwig Strasse #2, 8000 Munich 22, West Germany	011–49–89–28–6091	
Washington Staff Director Henry Hartzenbusch 3406–HHS–N	485–6167	
Director for News & English Broadcasts (VOA/BX) (Vacant) 3324–HHS–N	485–8030	
English Programs Division (VOA/BXE) Chief Charles R Depew 2051–HHS–N	755–4222	543–0930
Deputy Gordon Gaippe 2051–HHS–N	755–4222	
Current Affairs Division (VOA/BXC) Chief Edward Warner 3232–HHS–N	755–3690	
Deputy Lisa Keathley 3244–HHS–N	755–3650	
News Division (VOA/BXN) Chief Edward J De Fontaine 3250–HHS–N	755–5781	
Managing Editor Don Henry 3254–HHS–N	755–4444	
New York News Bureau (VOA/BXN/N) Chief V Hobson Banks 26 Federal Plaza New York, NY 10278	(8) 264–2219	(212) 249–9392
West Coast News Bureau (VOA/BXN/L) Chief Lee Hall 11000 Wilshire Blvd, Los Angeles, CA 90024	(8) 793–7227	
Midwest News Bureau (VOA/BXN/C) Chief Paul Francuch 3876 Federal Office Bldg 230 S Dearborn St, Chicago, IL 60604	(8) 353–4552	(312) 943–0751
Southeast News Bureau (VOA/BXN/M) Chief George Meek 1518 Federal Office Bldg 51 SW First Ave Miami, FL 33130	(8) 350–5771	(305) 238–4644
Southwest News Bureau (VOA/BXN) Chief Robert Chancellor 2602 Bend Cove Austin, TX 78704		(512) 445–5144
Northeast News Bureau (VOA/BXN) Chief Fred Cooper 9th fl 441 Stuart St Boston, MA 02116		(617) 236–5935
Director for Broadcast Operations (VOA/B) Alan Heil 3322–HHS–N	485–8026	780–6658
Music Library (VOA/BBM) Michael Gray G–510A–HHS–N	755–4799	
Tape Library (VOA/BBT) Eugene Miller 2231–HHS–N	755–4228	
Director of Regional Language Broadcasts (VOA/BR) Patrick Nieburg 3326–HHS–N	485–8032	
African Division (VOA/BA) Chief Harry L Heintzen 2054–HHS–N	485–7661	
European Division (VOA/BE) Chief Ed Mainland 3700–HHS–N	475–2200	
USSR Division (VOA/BU) Chief Mark Pomar 2344–HHS–N	755–4422	
East Asian and Pacific Division (VOA/BF) Chief George Beasley 2760–HHS–N	755–4840	
American Republics Division (VOA/BL) Chief Eli Flam 3041–HHS–N	755–1961	
North Africa, Near East & South Asia Division (VOA/BNEA) Chief Norris Garnett 3081–HHS–N	485–8331	
Technical Operations Division (VOA/BZ) Ernest Acquisto 2276–HHS–N	755–4405	
Office of Engineering and Technical Operations (VOA/E)		
Director Robert Frese 3348–HHS–N	485–8048	
Deputy for Systems Engineering (VOA/ES) Ron Linz 10000 PHB	376–6594	
Advanced Concepts and Plans Division (VOA/ESA) Chief (Vacant) 10000 PHB	376–6528	
Studio Engineering Division (VOA/ESS) Chief John Birch 10122 PHB	376–7129	681–5352
Computer Applications Engineering Division (VOA/ESC) Chief (Vacant) 10206 PHB	376–7516	
Test Plan and Evaluation Division (VOA/EST) Chief Gerald Berman 10122 PHB	376–7129	
Broadcast Systems Engineering Division (VOA/ESB) (Vacant) 10000 PHB	376–6528	
Deputy for Projects Management (VOA/EP) Robert Kamosa 10406 PHB	376–2339	
Quality Assurance Division (VOA/EPQ) Chief David Spurway 10302 PHB	376–6097	
Configuration Control Division (VOA/EPC) (Vacant) 10324 PHB	376–6547	
Maintenance and Repair Projects Division (VOA/EPM) James Witt 10316 PHB	376–6383	
Projects Validation Division (VOA/EPV) Chief Chaman Puri 10324 PHB	376–6411	
Deputy for Operations (VOA/EO) Walter La Fleur 10430 PHB	376–6451	

	Office Phone	Home Phone**
Assistant Deputy Harry Davidson 10430 PHB	376–6452	
Field Liaison Staff Support Officer (VOA/EOS)		
Dennis Brewer 10434 PHB	376–2743	
William Covington 10430 PHB	376–6431	
Planning and Analysis Division (VOA/EOP) Chief Fred Wulff 10430 PHB	376–6469	
Technical Material Support Division (VOA/EOT) Chief (Vacant) 10400 PHB	376–2611	
Operations and Network Control Division (VOA/EOC) Chief George Harris 10410 PHB	376–2585	
Frequency Management and Monitoring Division (VOA/EOF) Chief Walter Ireland 10410 PHB	376–2299	
Deputy for Management Services (VOA/EM) Vladimir Hamza 10026 PHB	376–6811	
Special Assistant Betty Hess 10026 PHB	376–6825	
Staff Resources Branch (VOA/EMAS) Chief Joann Aquilino 10515 PHB	376–7612	
Administrative Procedures and Office Services Branch (VOA/EMAP)		
Chief Mary Jo Wilhelm 10024 PHB	376–6805	
Engineering Budget Planning and Fiscal Control and Fiscal Control Division (VOA/EMB)		
Chief Mitchell Wong 10024 PHB	376–6803	
Engineering Acquisition Management Division (VOA/EME)		
Chief James Sullivan 10014 PHB	376–6617	
Director (VOA/M) (Vacant) 3100 400 6th St SW	485–7014	
Deputy Director Saul Gefter (VOA/M) 3851 400 6th St SW	485–7002	
Deputy Director Humberto Medrano (VOA/M) 3841 400 6th St SW	485–7010	
Administrative Office (VOA/MA) Director John D Scott 3105 400 6th St SW	485–6317	
Personnel Office (VOA/MP) Director Bruce Boyd 3805 400 6th St SW	485–6314	
Research and Policy Office (VOA/MR) Director Ernesto F Betancourt 4000 400 6th St Southwest	485–6064	
Programs Division (VOA/MB) (Vacant) 4200 400 6th St SW	485–6044	
News Division (VOA/MN) Jay Mallin 4200 400 6th St SW	485–6086	
Technical Operations Division (VOA/MT) (Vacant) 4240 400 6th St SW	485–6104	
Advisory Board on Radio Broadcasting to Cuba Staff		
Stuart Sweet 3850 400 6th St SW	485–6312	

P BUREAU OF PROGRAMS P

Associate Director (P) Charles E Courtney (Acting) 848 USIA	485–8545	
Deputy Associate Director (P) Michael D Schneider	485–8548	
Policy Application and Coordination Officer (PACO) (P)		
Michael Braxton	485–8554	
Carol Madison	485–8554	
David Seal	485–8554	
Special Project Officer Katherine Plowman	485–8554	
Policy Guidance Staff (P/G)		
Chief Marshall Berg 858 USIA	485–8644	362–7503
Senior Public Affairs Advisor to the Under Secretary of Defense for Policy		
Ivan Klecka	694–4533	
Narcotics Coordinator, Science, and Technology James Meyer	485–8644	544–8347
Fast Guidance Unit (P/GF) Chief Jacob Gillespie	485–8650	364–0553
Guidance Coordinator James Pollock	485–8650	
Policy Guidance Officer at USUN (P/GFN)		
Louis Segesvary 799 UN Plaza, New York, NY 10017	(8) 667–4050	
Public Information Officer (USUN) (P/GFN) (Vacant)		
799 UN Plaza New York, NY 10017	(8) 667–4050	
International Communications Policy Staff (P/C) Chief Robert A Martin	485–2812	
Media Reaction Staff (P/M) Chief Holley Mack Bell 734 USIA	485–8507	
Executive Officer Phillip O Powell 553 USIA	485–2815	
Administrative Officer (P/XA) Chief Aaron Silver	485–2815	
Budget Branch (P/XB) Chief Nellie Nelson	485–2815	

	Office Phone	Home Phone**
		249–3485
Personnel Branch (P/XP) Chief Debbie Lee 549 USIA	485–2818	
Procurement/Travel Branch (P/XK) Chief Joan Beverly	485–2818	
Office of Program Coordination and Development (P/D)		
Director John G Mosher 550 USIA	485–2764	
Deputy Director (P/D) Thematic Staffs Bruce R Koch 550 USIA	485–2764	
Deputy Director (P/D) Arts America Staffs Juliet Antunes 567 USIA	485–2779	
Exhibits Service (P/E) Director Charles H Clarke 349 USIA	485–7167	538–2591
Bureau of International Expositions (P/EB) Chief (Vacant) 349 USIA	485–7167	
Tsukuba Expo 85 (P/EBT) Commissioner General James Needham 367 USIA	485–7162	
Associate Commissioner General (Vacant) 367 USIA	485–7162	
Deputy Commissioner General (Field Operations) Alan Beach 367 USIA	485–7162	
Vancouver Expo 86 (P/EBV) Project Director Dale Morrisson 349 USIA	485–7167	
Foreign Press Centers (P/F) Director Robert Garrity	662–7115	
Administrative Officer (P/F) Lorraine Mullen	662–7115	
Washington Foreign Press Center (P/FW) Managing Director James Pope 898 National Press Bldg Washington DC 20045	662–7115	
New York Foreign Press Center (P/FN) Director Nicholas King 18 E. 50th St., New York, NY 10022	(8) 656–4722	
Los Angeles Foreign Press Center (P/FL) Director Mildred McCoo Rm C–200 11000 Wilshire Blvd., Los Angeles, CA 90024	(8) 793–7693	
Press and Publications Service (P/P) Director Michael Pistor 406 USIA	485–2257	
Assistant Director (P/P) C B Groce	485–2258	244–7096
Editorial Services Division (P/PE) Chief Erwin K Teven 453 USIA	485–2032	652–5678
Press Division (P/PF) Chief Robert Ruggiero 450 USIA	485–2136	547–8804
Publications Division (P/PM) Chief Don Reilly 408 USIA	485–2265	(304) 267–7084
Printing Division (P/PR) Chief Werner Sauer 463 USIA	485–2059	
Office of Research (P/R) Director Kathleen C Bailey (Acting) 352 USIA	485–2965	
Deputy Director (P/R) Kathleen Bailey	485–2965	

E BUREAU OF EDUCATIONAL AND CULTURAL AFFAIRS E

Associate Director (E) Ronald L Trowbridge 849 USIA	485–8597	534–2907
Deputy Associate Director (E) Jodie Lewinsohn 849 USIA	485–8599	654–6916
International Youth Exchange Staff (E/YX) Chief (Vacant) 255 USIA	485–7299	
Deputy Director Dorothy D Raymond 255 USIA	485–7299	
Cultural Property Staff (E/B) Executive Director Ann Guthrie 224 USIA	485–7319	
Office of Executive Director (E/X) Executive Director Thomas G Leydon 336 USIA	485–2949	869–4826
Deputy Executive Director (E/X) Robert R Gaudian 336 USIA	485–2949	451–2791
Administrative Support Division (E/XA) Chief C Philip Clutts 336 USIA	485–2949	384–7849
Budget and Financial Management Division (E/XB) Chief Charles McLaughlin 336 USIA	485–2952	
Office of International Visitors (E/V) Director Ashley Wills (Acting) 266 USIA	485–7217	
Deputy Director (E/V) Ashley Wills 266 USIA	485–7217	
Grant Programs Division (E/VG) Chief Evelyn B Barnes 271 USIA	485–7239	821–2661
Community Relations Division (E/VC) Chief Pauline Hopper 266 USIA	485–7217	937–7294
Voluntary Visitors Division (E/VF) Chief John T Alexander (Acting) 266 USIA	485–2582	
Office of Private Sector Programs (E/P) Director Dr Robert F Smith 216 USIA	485–7348	(703) 425–8250
Deputy Director (E/P) Albert Ball 216 USIA	485–7348	

	Office Phone	Home Phone**
Artistic Ambassador Program (E/P) John Robilette 216 USIA	485–7338	
Private Sector Programs Division (E/PS) Chief Frank Chiancone 220 USIA	485–7332	
Private Sector Liaison Division (E/PL) Chief (Vacant) 220 USIA	485–7338	
Office of Cultural Centers and Resources (E/C) Director Guy Brown 304 USIA	485–2866	435–5775
Deputy Director (E/C) Mary Louise Telich 304 USIA	485–2866	966–7454
Centers Management Staff (E/CM) Chief Kyra V Eberle 304 USIA	485–2884	
Library Program Division (E/CL) Chief Richard Fitz 324 USIA	485–2929	
English Language Programs Division (E/CE) Chief Vernon Murbach 304 USIA	485–2869	
Book Program Division (E/CB) Chief Jerry Prillaman 320 USIA	485–2896	
Programs Support Division (E/CP) Chief Brenda Tucker M22 USIA	485–7461	
Office of Academic Programs (E/A) Director Dr Jeanne J Smoot 202 USIA	485–7409	342–9121
Deputy Director (E/A) James Bradshaw 202 USIA	485–7409	
Academic Exchange Programs Division (E/AE) Chief Ronald A Ungaro 234 USIA	485–7360	
Division for Study of the U.S. (E/AA) Chief Carl D Schultz III 256 USIA	485–2553	
Student Support Services Division (E/AS) Chief Joseph B Bruns 246 USIA	485–7434	273–0131
Board of Foreign Scholarships (E/BFS) Chief Ralph H Vogel 247 USIA	485–7290	532–3405

TV — TELEVISION AND FILM SERVICE — TV

Television and Film Service (TV) Director Alvin Snyder 2400-PHB	376–7806	893–6319
Deputy Director (TV) Richard Levy 2400-PHB	376–7806	469–6481
Executive Officer (TV/A) Vincent Lauria 3412-PHB	376–7749	451–9568
Project Development Officer (TV) David M Wilson 2400-PHB	376–7734	
Administrative Officer (TV/A) Linda D Harrison 3412-PHB	376–7768	726–2315
Budget Officer (TV/A) Carnell Canada 3028-PHB	376–7070	
International Communication Media Staff (TV/C) Chief John W Mendenhall 3000-PHB	376–7203	683–5754
Office of Policy, Planning and Area Coordination (TV/P) Richard Voth 3010-PHB	376–1070	294–9016
Office of International Marketing (TV/M) Manager John Deviney 2100-PHB	376–7210	926–8353
Acquisitions Division (TV/MA) Chief Kenneth Boles (Acting) 3402-PHB	376–7822	
Coproduction Division (TV/MC) Chief Donald McDonough 2100-PHB	376–7216	
Marketing Division (TV/MM) Steven Friedman 2100-PHB	376–7811	
Office of News and Current Events (TV/N) Manager William Eames 2410-PHB	376–7206	229–3819
Deputy (TV/N) Donald Cuozzo 2410-PHB	376–7206	292–1733
Office of Facilities (TV/F) Manager Frederick Stein (Acting) 1400-PHB	376–7714	978–9331
TV Engineering Division (TV/FE) Chief Robert Rostron 2100-PHB	376–7213	983–8423
Services Division (TV/FS) Chief Ronald N Lagerstrom 1400-PHB	376–7720	368–5647
Operations Division (TV/FO) Chief Frank W Garcia 1400-PHB	376–7705	881–4359
New York Facilities Office (TV/FN) Chief Jack Gaines 26 Federal Plaza New York, NY 10278	(8) 264–7002	(516) 731–7346
Administrative Officer (TV/FN) Pearl Levinson 26 Federal Plaza New York, NY 10278	(8) 264–7026	
Technical Services Coordinator (TV/FN) Chief Vincent Ruggiero 26 Federal Plaza New York, NY 10278	(8) 264–7078	(201) 944–3979
Media Research Officer Robert D Cohen 26 Federal Plaza New York, NY 10278	(8) 264–7131	

M — BUREAU OF MANAGEMENT — M

Associate Director (M) Woodward Kingman 816 USIA	485–8626	
Deputy Associate Director (M) David I Hitchcock	485–8626	
Internal Control (M) Director William W Duffy II PL-1200 Nassif	485–6276	
Management Plans and Analysis Staff (M/M) Chief Eileen Keane Binns 818 USIA	485–8676	
Office of Administration and Technology (M/A) Director Richard L Roth 618 USIA	485–2300	
Deputy Director (M/A) James T McMahon 618 USIA	485–2300	

	Office Phone	Home Phone**
Administrative Staff (M/AA) Leonard W Atwill 618 USIA	485–2307	(703) 494–2612
Planning and Development Staff (M/AP) Chief Robert Walsh 622 USIA	485–2443	
Communications Division (M/AC) Chief Jack Rubley M07 USIA	485–7509	938–3846
Overseas Support Division (M/AO) Chief Parker Hallberg 616 USIA	485–2341	
Domestic Support Division (M/AS) Chief Robert W Bennett 646 USIA	485–7564	250–5621
Automated Data Processing Division (M/AT) Chief Donald L Thie 618 USIA	485–2300	(703) 590–3396
Office of the Comptroller (M/C) Director Stanley M Silverman 668 USIA	485–2315	536–7332
Planning, Presentations, and Systems Division (M/CP) Chief L Paul Hill 668 USIA	485–2315	250–6277
Budget Operations Division (M/CB) Chief Gerald J Parry 664 USIA	485–2329	464–1607
Financial Operations Division (M/CF) Chief James Q Kohler Jr 668 USIA	485–2419	
Office of Personnel (M/P) Director Angie Garcia 534 USIA	485–2611	972–2597
Administrative Staff (M/PA) Chief Randall Welch 544 USIA	485–2600	
Foreign Service Lounge (M/PA) Doris Lortman 529 USIA	485–2605	
Labor Relations Staff (M/PPL) Chief Allan H Myers 536 USIA	485–2858	560–2247
Policies and Services Staff (M/PPS) Chief Barry Ballow 504 USIA	485–2645	547–3237
Domestic Personnel Division (M/PD) Chief Harlan Rosacker 524 USIA	485–2617	656–2457
Foreign Service Personnel Division (M/PF) Chief Barry Fulton 506 USIA	485–2695	
Career Counselor Staff (M/PFC)		
Career Counselor (M/PFC) (FO–1 thru FO–3) Ray McGunigle 508 USIA	485–2713	
Career Counselor (M/PFC) (FO–1 thru FO–3) Karin Stephen 508 USIA	485–2711	
Career Counselor (M/PFC) (FO–1 thru FO–3) John Hicks 508 USIA	485–2714	
Career Counselor (M/PFC) (Junior Officers) Margaret Pearson 508 USIA	485–2710	
Career Counselor (M/PFC) (Foreign Service Specialists) Neila Jakl 508 USIA	485–2709	
Area Personnel Staff (M/PFA)		
Europe (M/PFA) John Tuohey 508 USIA	485–2701	
East Asia and Pacific (M/PFA) Hugh Hara 508 USIA	485–2853	
American Republics (M/PFA) Timothy Randall 508 USIA	485–2704	
Near East and South Asia (M/PFA) Lane Cubstead 508 USIA	485–2699	
Africa (M/PFA) (Vacant) 508 USIA	485–2706	
Foreign Service National Personnel Staff (M/PFN) Chief Dale Claridge 508 USIA	485–2708	
Operations Branch (M/PFO) Chief Barbara Mays 508 USIA	485–2697	
Training and Development Division (M/PT) Chief Alfred V Boerner 1086 HHS-S	485–6333	
Office of Equal Employment Opportunity and Civil Rights (M/E)		
Director Mary Frances Cowan M10 USIA	485–7161	942–1894
Federal Women's Program Manager Wanda Gant M10 USIA	485–7160	
Equal Employment Opportunity Officer/Handicap Program Manager Helen M Murphy M10 USIA	485–7157	321–8289
Equal Employment Opportunity Investigator Blanche Twardowski M10 USIA	485–7156	
Hispanic Employment Program Manager Azucena Vasquez M10 USIA	485–7159	
Office of Contracts (M/K) Director Philip R Rogers 1611 HHS-S	485–6398	948–6151
Deputy Director (M/K) John Chapdelaine 1611 HHS-S	485–6398	485–6398
Policy and Procedures Staff (M/KR) Chief Mary H Wood 1611 HHS-S	485–6404	525–8203
Construction and Engineering Division (M/KC) Chief Leonard D Matta 1611 HHS-S	485–6414	
Products and Services Division (M/KS) Chief Joseph G Krepps 1611 HHS-S	485–6388	
Grants Division (M/KG) Chief Gloria J Treyes (Acting) 1611 HHS-S	485–6377	
Office of Security (M/S) Director Bernard C Dowling 767 USIA	485–7764	(703) 670–2425
Deputy Director Larry J Carnahan 767 USIA	485–7784	
Administrative Staff (M/SA) Rose Impallaria 767 USIA	485–7771	296–0153
Physical Security Division (M/SP) Chief William A Catterson 758 USIA	485–7811	860–2543
Deputy Chief Leslie M Nolan 758 USIA	485–7811	
Personnel Security Division (M/SE) Chief James R Matthews 767 USIA	485–7767	(703) 590–9805
Deputy Chief James M Denney 767 USIA	485–7767	
Investigations Division (M/SI) Chief Rudolph C Kimiecik 761 USIA	485–7783	430–2335
Personnel Security Investigations Branch (M/SIP)		

	Office Phone	Home Phone**
Chief Richard W Gillespie 761 USIA	485–7785	
Special Investigations Branch (M/SIS) Chief Robert A Reinhold 761 USIA	485–8846	428–0157

AF OFFICE OF AFRICAN AFFAIRS AF

Director John R Clingerman 716 USIA	485–7894	462–8306
Deputy Director Kent Obee	485–7894	338–7167
Policy Officer Michael O'Brien	485–7894	593–9064
Executive Officer Joann Clifton	485–7906	462–7037
Regional Exchanges and Cultural Coordinator (Vacant)	485–7901	
Deputy Regional Exchanges and Cultural Coordinator Robert Dalsky	485–7900	
Assistant Policy Officer/Media Coordinator Betty Ann Felthausen	485–7901	
West Coast-Francophone Country Officer—Benin, Cape Verde, The Gambia, Guinea-Bissau, Ivory Coast, Mali, Niger, Senegal, Togo, Upper Volta Mark Glago	485–7900	323–0683
West Africa-Anglophone Country Officer—Ghana, Liberia, Nigeria, Sierra Leone David Monk	485–7900	
Central Africa Country Officer—Cameroon, Central African Republic, Chad, Congo-Brazzaville, Gabon, Equatorial Guinea, Principe, Sao Tome, Zaire Holly Stewart	485–7900	
Southern Africa Country Officer—South Africa, Angola, Botswana, Malawi, Lesotho, Zimbabwe, Namibia, Mozambique, Swaziland, Zambia Cornelius C Walsh	485–7905	(703) 373–1238
East Africa Country Officer—Burundi, Comoros, Diego Garcia, Djibouti, Ethiopia, Kenya, Madagascar, Mauritius, Rwanda, Seychelles, Somalia, Uganda, Tanzania, Andrew Schlessinger	485–7904	320–2038
Assistant Country Officer Greta Morris	485–7904	

EU OFFICE OF EUROPEAN AFFAIRS EU

Director John Kordek 868 USIA	485–8563	
Deputy Director Marlin N Remick	485–8565	273–5275
Deputy Director (USSR, Eastern and Southern Europe) Alvin Perlman	485–8567	363–3523
Executive Officer James J Gavigan Jr	485–8569	
Policy Officer C Miller Crouch	485–8570	232–7920
Media Coordinator John Walsh	485–8569	363–5546
Special Projects Officer Norris Garnett	485–8570	293–7095
Cultural Coordinator/Regional Exchanges Officer John Aldriedge	485–8857	
Austria, Switzerland, Norway, Sweden, Denmark, Iceland, Finland Country Affairs Officer Craig B Springer	485–8853	
East Germany, West Germany Country Affairs Officer Ralph H Ruedy	485–8584	
France, Spain, Portugal Country Affairs Officer Sheridan Bell	485–8582	966–7823
Greece, Turkey, Cyprus Country Affairs Officer Rosalind L Swenson	485–8853	362–6536
Italy, Malta, Belgium, Luxembourg, Netherlands Country Affairs Officer Marj Coffin	485–8582	
Poland, Hungary, Czechoslovakia Country Affairs Officer Cesar D Beltran	485–8855	483–7997
USSR Country Affairs Officer Alice Le Maistre	485–8857	537–0377
United Kingdom, Canada, Ireland, USEC, OECD Country Affairs Officer William M Zavis	485–8584	
Yugoslavia, Romania, Bulgaria, Albania Country Affairs Officer Margo Squire	485–8855	244–7896

EA OFFICE OF EAST ASIAN AND PACIFIC AFFAIRS EA

Director Robert L M Nevitt 751 USIA	485–7829	544–7398
Deputy Director John M Reid	485–7829	(703) 243–4545

	Office Phone	Home Phone**
Policy Officer John A Fredenburg	485–7831	(301) 469–6991
Executive Officer Richard T Stephens	485–7836	(703) 941–8292
China Affairs, Hong Kong, AIT-Taipei Country Officer Patrick Corcoran	485–7839	(703) 425–1539
Japan, Korea Country Officer Jack Sears	485–7838	(703) 455–7912
Malaysia, Singapore, Thailand, Indonesia, Philippine Islands and Burma Country Officer Richard Gong	485–7837	(301) 721–1017
Australia, Fiji, New Zealand, Papua New Guinea, Pacific Nations Country Officer Daniel Scheer	485–7837	(703) 931–0307
Cultural Coordinator Patrick T Hodai	485–7831	(301) 530–4439

AR OFFICE OF AMERICAN REPUBLICS AFFAIRS AR

Director Robert A Riccio 750 USIA	485–7860	
Deputy Director Donna Oglesby	485–8839	
Policy Officer Richard Virden	485–8835	(703) 437–4390
Cultural Coordinator Robert Meade (Acting)	485–8835	
Executive Officer Carol Urban	485–8837	
East Coast—Argentina, Brazil, Paraguay, Uruguay Country Officer Katherine Lee	485–7867	
Program Officer (Vacant)	485–7867	
West Coast—Bolivia, Chile, Colombia, Ecuador, Peru, Venezuela Country Officer Nancy Leroy	485–7867	
Program Officer Edward J Donovan	485–7867	
Caribbean—Bahamas, Barbados, Cuba, Dominican Republic, Guyana, Haiti, Jamaica Suriname, Trinidad/Tobago Country Officer Edward Donovan (Acting)	485–7864	
Central America—Costa Rica, El Salvador, Guatemala, Honduras, Mexico, Nicaragua, Panama Country Officer Linda Jewell	485–7864	
Program Officer Theodore A Boyd	485–7864	
Public Affairs Advisor to OAS Alfred Laun	632–9430	

NEA OFFICE OF NORTH AFRICAN, NEAR EASTERN, AND SOUTH ASIAN AFFAIRS NEA

Director James P Thurber Jr 866 USIA	485–8520	229–9164
Deputy Director Kenton Keith	485–8519	495–5939
Policy Officer Gregory J Moffitt	485–8526	871–7161
Media Coordinator/Deputy Policy Officer Edith Russo	485–8526	646–1718
Executive Officer Charles Flanagan	485–8526	868–0525
Regional Affairs Officer Richard T Arndt	485–8528	232–3027
India, Sri Lanka Country Affairs Officer Donna Culpepper	485–8528	734–8594
Israel, Jordan, Jerusalem/West Bank, Lebanon, Syria, Iraq Country Affairs Officer James J Callahan	485–8528	949–6318
Algeria, Morocco, Tunisia, Mauritania Country Affairs Officer Robert W Barr	485–8529	488–8066
Bangladesh, Pakistan, Nepal Country Affairs Officer Richard Ross	485–8528	328–6744
Saudi Arabia, Kuwait, Bahrain, UAE, Oman, Qatar Country Affairs Officer (Vacant)	485–8528	
Egypt, Sudan, Yemen Country Affairs Officer Sheila Austrian	485–8529	338–4562

AC UNITED STATES ADVISORY COMMISSION ON PUBLIC DIPLOMACY AC

Chairman, Dr Edwin J Feulner Jr, Alexandria, VA	485–2457
Vice Chairman E Robert (Bob) Wallach, San Francisco, CA	485–2457
Priscilla Buckley, New York, NY	

	Office Phone	Home Phone**
Hershey Gold, Los Angeles, CA		
Tom C Korologos, Great Falls, VA		
Richard M Scaife, Pittsburgh, PA		
Herbert Schmertz, New York, NY		
Staff Director, Bruce Gregory 600 USIA	485–2457	546–3534
Deputy Staff Director (Vacant) USIA	485–2457	
Secretary E Louise Stroud 600 USIA	485–2459	

AMERICAN FEDERATION OF GOVERNMENT EMPLOYEES AFL-CIO LOCAL 1812

President Norman W Painter 348 USIA	485–7759
General Vice President Les Daniel 2274–HHS–N	755–4266
Vice President VOA George Sajewich 2360–HHS–N	755–1808
Vice President Media and Services Martha Williams 363 USIA	485–7206
Vice President Foreign Service Frank Chiancone 220 USIA	485–7332
Secretary Ida Prayleau 646 USIA	485–7562
Recording Secretary Janyce Ferguson MO4 USIA	485–7485
Treasurer Ed Bailer M21 USIA	485–7534
Assistant Treasurer Joanne Smale 858 USIA	485–8650
At Large Members:	
Bernard Wiesman (Retired)	485–7759
Charles Medd 3456 HHS–N	755–2613
Harry Hughes 271 USIA	485–7265
Margaret Lack 353 USIA	485–7173
Melvin Blum 734 USIA	485–8507
Scott Murbach 304 USIA	485–2869
Henry Peszko, Greenville, NC	(8)670–2411
Sandra Harrigan Reception Ctr, NY	(8)826–4726
Chief Steward Bill Shaw 1205 PHB	376–7782
Staff Attorney Miriam Szapiro 348 USIA	485–7759
Staff Assistant Denise Morris 348 USIA	485–7759

NATIONAL FEDERATION OF FEDERAL EMPLOYEES LOCAL 1418

President Robert J Bach (VOA/EOW) 2266–HHS–N	472–7029

ORGANIZATIONAL DIRECTORY

(BIB) BOARD FOR INTERNATIONAL BROADCASTING
Suite 400, 1201 Connecticut Avenue, NW., Washington, D.C. 20036 (Longfellow Building)

OFFICE OF THE DIRECTOR

BIB

Board Members

Frank Shakespeare, Chairman	254–8040
Ben J Wattenberg, Vice Chairman	254–8040
Clair W Burgener	254–8040
Malcolm S Forbes Jr	254–8040
Lane Kirkland	254–8040
Arch L Madsen	254–8040
James A Michener	254–8040
Edward N Ney	254–8040
Michael Novak	254–8040

Staff

Executive Director, Walter R Roberts	254–8040	363–2294
Planning & Research Officer, James Critchlow	254–8040	244–7989
Program Officer, Anatole Shub	254–8040	659–4810
Financial Manager, Arthur D Levin	254–8040	363–6508

ORGANIZATIONAL DIRECTORY

PEACE CORPS
Washington, D.C. 20526

OFFICE OF THE DIRECTOR

Director Loret Ruppe M–1200 254–7970
Deputy Director Edward Curran M–1200 254–7970
General Counsel Alexander Cook M–1207 254–3114
Executive Assistant David Scotton M–1200 254–7970
Director of Congressional Relations Jan Hinkley M–1207 254–7210
Director of Private Sector Development Marcia Nuackhoff M–1204 254–6360
Director of Public Affairs Hugh O'Neill M–1214 254–5010
Executive Secretary Raphaelle Semmes M–1200 254–5250
Associate Director of International Operations Jack Burgess M–801 254–3294
- Director of Africa Operations Toye Byrd M–706 254–3180
- Director of Inter–American Operations George Evans (Acting) M–807 254–9714
- Director of NANEAP Operations Jon Keeton M–806 254–9862
- Director of Training and Program Support Dagnija Kreslins M–701 254–8890

Associate Director for Management Linda Gregory M–400 254–7394
- Director of Medical Services Karl Pulley P–214 2546–916
- Director of Special Services Nora Pacheco M–907 254–7280
- Director of Personnel Management David Dickinson P–304 254–8336
- Director of Financial Management Thomas Wilson M–401 254–7960
- Director of Planning, Assessment, and Management Information Richard Haag (Acting) M–400 254–7526
- Director of Administrative Services Robert McClendon P–314 254–6180
- Director of Compliance Gary Palmquist M–1106 254–8320
- Director of Security John Whalen P–310 254–7298

Associate Director for Recruiting, Placement, and Staging Nadine Plaster M–900 254–7080
- Director of Recruitment Bruce Cohen M–900 254–8387
- Director of Placement Pat Pietrzak M–906 254–3112
- Director of Staging Vinette Jones M–906 254–7863
- Director of Marketing Research Jim Hogan M–1100 254–8373

DEPARTMENT OF STATE COUNTRY OFFICERS

(*denotes Economic Officer)
(denotes Politico-Military Officer)**
(*denotes Political/Economic Officer)**
(**denotes Economic/Commercial Officer)**
(***denotes Political/Consular Officer)**

	Office Phone	Home Phone
Afghanistan (Kabul)		
NEA/PAB		
Desiree Milliken 5247	647–9552	
AID/NE		
Evelyn McLeod 4729	647–9228	
Albania		
EUR/EEY		
William Warren 5217	647–1457	
Algeria (Algiers)		
NEA/AFN		
Richard Fisher 5248A	647–7551	
Andorra		
EUR/WE		
J Michael Lekson 5226	647–2633	
Angola (Luanda)		
AF/S		
Gerard M Galluci 4238	647–9429	
AID/AFR/SA		
Dominic D'Antonio 3484A	647–4287	
Antigua and Barbuda (St. John's)		
ARA/CAR		
John Foarde 3248	647–8451	280–7218
Argentina (Buenos Aires)		
ARA/SC		
Donald Harrington 4908	647–9166	462–4134
AID/LAC/SA		
Robert Lindsay 4917	647–2676	652–9397
Australia (Canberra)		
EAP/ANZ		
Frank Tatu 5210	647–9690	291–2214
Austria (Vienna)		
EUR/CE		
Robert M Beecroft 4228	647–2005	
Bahamas (Nassau)		
ARA/CAR		
Michael Kirby 3248	647–7385	
Bahrain (Manama)		
NEA/ARP		
Kathleen Allegrone 4224	647–2329	
AID/NE		
Richard P Burns 5316	647–8532	265–2388
Baltic States		
EUR/EEY		
Terry R Snell 5221	647–4138	
Bangladesh (Dhaka)		
NEA/PAB		
(Vacant) 5247		
AID/ASIA		
Vivikka Molldrem 3319	647–9064	(301) 267–7436
Barbados (Bridgetown)		
ARA/CAR		
John Foarde 3248	647–8451	280–7218
AID/LAC/CAR		
Bruno Kosheleff 3242	647–2200	593–4738
Belgium (Brussels)		
EUR/NE		
James G Huff 4511	647–6046	
*Richard A Christenson 4511	647–4484	
Belize (Belize City)		
ARA/CEN		
William Schofield 4915	647–2152	476–8490
Benin (Cotonou)		
AF/W		
John A Hedges 4250	647–6980	
AID/AFR/CWA		
Bernard Lane 2664	647–9808	736–4795
Bermuda (Hamilton)		
EUR/NE		
James C Whitlock Jr 4511	647–2622	
*Richard A Christenson 4511	647–4484	
Bhutan		
NEA/INS		
Scott Delisi 5251	647–5466	
Bolivia (La Paz)		
ARA/AND		
Barbro A Owens 5906	647–3076	362–7677
AID/LAC/SA		
Penelope Farley 5262	647–2196	
Botswana (Gaborone)		
AF/S		
Kevin M Whitaker 4238	647–8439	536–4823
AID/AFR/SA		
Leonard Pompa 6754	647–1078	532–9365
Brazil (Brasilia)		
ARA/BR		
James Bumpus 4262	647–1245	
****Paul Larsen	647–1244	

	Office Phone	Home Phone
*****Susan Salem 4262	647-2313	296-6195
AID/LAC/SA		
Jerome Hulehan 5256	647-2718	963-4175
British Honduras (See Belize)		
British Indian Ocean Territory (BIOT)		
AF/E		
Robert Snyder 5240	647-3040	
Brunei		
EB/IMBS		
Gene Christy 5206	647-3276	(703) 237-7570
Bulgaria (Sofia)		
EUR/EE		
John D Caswell 5219	647-3747	
Ben F Fairfax 5221	647-1739	
Burma (Rangoon)		
EAP/IMBS		
Kathryn (Dee) Robinson 5206	647-7108	(703) 836-5033
AID/ASIA		
Thomas Kellerman 4218A	647-9086	(301) 469-7481
Burundi (Bujumbura)		
AF/C		
Judith B Cefkin 4246	647-3138	
AID/AFR/CA		
Beatrice Beyer 2678	647-9808	
Cambodia		
EAP/VLC		
Terry Breese 6808	647-3132	(703) 573-4853
Cameroon (Yaounde)		
AF/C		
T Dennis Reece 4246	647-7468	
AID/AFR/CA		
William Faulkner 2670	647-5506	
Canada (Ottawa)		
EUR/CAN		
**Sam Fromowitz 5227	647-3135	
Wilson A Riley Jr 5227	647-3189	
*Larry G Butcher	647-1097	
George T Boutin 5227	647-1096	
Cape Verde (Praia)		
AF/W		
Thomas Burke 4250	647-8436	
AID/AFR/SWA		
Mable Meares 3491	647-9206	
CENTO		
AID/NE		
Evelyn McLeod 4729	647-9228	
Central African Republic (Bangui)		
AF/C		
Judith B Cefkin 4246	647-3138	
AID/AFR/CA		
William Faulkner 2670	647-9810	
Central America (ROCAP)		
AID/LAC/CEN		
Marvin Schwartz 5258	647-4794	338-6650
Chad (N'Djamena)		
AF/C		
Robert Ayling 4246	647-1512	
AID/AFR/SWA		
William James 3491	647-3034	
Chile (Santiago)		
ARA/SC		
James Swigirt 4908	647-2575	
AID/LAC/SA		
Robert Lindsay 5262	647-2676	652-9397
China, People's Republic of		
EAP/C		
*Howard Lange 4318	647-2656	(703) 237-7592
**Howard Stoffer 4318	647-1004	
*****G Eugene Martin 4318	647-2656	(301) 469-9583
Colombia (Bogota)		
ARA/AND		
Lee Peters 5906	647-3023	734-0866
AID/LAC/SA		
Penelope Farley 5262	647-2196	
Comoros		
AF/E		
Robert Snyder 5240	647-3040	
AID/AFR/EA		
Lily Willens 1060	647-4030	
Congo (Brazzaville)		
AF/C		
Ned McMahon 4246	647-1637	
AID/AFR/CA		
Beatrice Beyer 2678	647-9808	
Cook Islands		
EAP/PIA		
Robert A Millspaugh 4310	647-3546	
AID/ASIA		
Louis H Kuhn 4214	647-9842	342-2061
Costa Rica (San Jose)		
ARA/CEN		
Frances Jones 4915	647-3385	
AID/LAC/CEN		
Marvin Schwartz 5258	647-4794	338-6650
Council of Europe		
EUR/RPE		
Judith M Heimann 6428	647-4418	
CSCE		
EUR/RPM		
Michael Klosson 6225	647-8050	
EUR/RPE		
Peter R Keller 6428	647-7558	
Cuba (Havana)		
ARA/CCA		
John P Modderno 3250	647-1476	797-7866
John A Ritchie 3250	647-1503	354-5654
*****Catherine Barry 3250	647-1658	683-1671
**** David D Nelson 3250	647-1476	820-7233

	Office Phone	Home Phone
Cyprus (Nicosia)		
EUR/SE		
William J Kushlis 5511	647–1429	
AID/NE		
Marx Sterne 4448	647–8940	
SA/IR		
Milford N Reed 3313	647–8226	360–4380
Czechoslovakia (Prague)		
EUR/EEY		
John J Boris 5217	647–1457	
*Barbara J Griffiths	647–3191	
Denmark (Copenhagen)		
EUR/NE		
R Ross Rodgers 4511	647–1774	
*Richard A Christenson 4511	647–4484	
Diego Garcia		
AF/E		
Robert Snyder 5240	647–3040	
Djibouti, Republic of (Djibouti)		
AF/E		
Virginia Szymanski 5420	647–3355	
AID/AFR/EA		
Richard Eney 1061A	647–2978	864–2796
Dominica (Roseau)		
ARA/CAR		
John Foarde 3242	647–8451	280–7218
Dominican Republic (Santo Domingo)		
ARA/LAC/CAR		
David F Rogus 3248	647–2130	938–8750
AID/LAC/CAR		
Theodore Bratrud 3242	647–2116	
East African Community		
AID/AFR/EA		
Richard Eney 1063A	647–9762	
Ecuador (Quito)		
ARA/AND/E		
Gerald McCulloch 5906	647–5864	255–2919
AID/LAC/SA		
Robert Lindsay 5262	647–2676	652–9397
Egypt, Arab Republic of (Cairo)		
NEA/EGY		
David Greenlee 6251A	647–2802	
***John Jacob Norris 6251A	647–2802	
**Steven Savage 6251A	647–1169	
*****Brent Hartley 6251A	647–1169	
AID/NE		
Kenneth G Schofield 6851	647–5900	
El Salvador (San Salvador)		
ARA/CEN		
H Carl Gettinger 4915	647–5034	234–2037
AID/LAC/CEN		
John Clary 5258	647–9287	422–1379
Equatorial Guinea (Malabo)		
AF/C		
T Dennis Reece 4246	647–7468	
AID/AFR/CA		
William Faulkner 2670	647–5506	
Estonia		
EUR/EE		
Terry R Snell 5221	647–4138	
Ethiopia (Addis Ababa)		
AF/E		
Virginia Szymanski 5240	647–3355	
AID/AFR/EA		
Richard Eney 1061A	647–2978	864–2796
European Atomic Energy Commission (Euratom)		
EUR/RPE		
Judith M Heimann 6428	647–4418	
European Coal and Steel Community (ECSC)		
EUR/RPE		
Lynne F Lambert 6428	647–1708	
European Communities		
EUR/RPE		
Lynne F Lambert 6428	647–1708	
European Economic Community (EEC)		
EUR/RPE		
Lynne F Lambert 6428	647–1708	
European Free Trade Association (EFTA)		
EUR/RPE		
Brendan A Hanniffy 6517	647–8263	
European Programs		
AID/NE		
Evelyn McLeod 4729	647–9228	
European Space Agency (ESA)		
EUR/RPE		
Sherwood McGinnis 6428	647–7558	
Fiji (Suva)		
EAP/PIA		
Robert A Benziger 4310	647–3546	
AID/ASIA		
Louis Kuhn 4214	647–9842	342–2061
Finland (Helsinki)		
EUR/NE		
*Richard A Christenson 4511	647–0624	

	Office Phone	Home Phone
France (Paris)		
EUR/WE		
Brian D Curran 5226	647–2633	
**Karen Milliken 5226	647–3746	
French Antilles (Martinique, Guadeloupe, and French Guinea)		
ARA/CAR		
David F Rogus 3248	647–2130	938–8750
French Guiana (See French Antilles)		
French Polynesia		
EAP/PIA		
Robert A Benziger 4310	647–3546	
Gabon (Libreville)		
AF/C		
T Dennis Reece 4246	647–7468	
AID/AFR/CA		
William Faulkner 2670	647–9810	
Gambia, The (Banjul)		
AF/W		
Jean G Soso 4250	647–2865	
AID/AFR/SWA		
Herbert Woods 3491	647–3893	
GCC Affairs (Gulf Cooperation Council		
NEA/ARP		
Janet Sanderson 4224	647–1794	
Germany, Federal Republic of (Bonn)		
EUR/CE		
Robert M Beecroft 4228	647–2155	
William R Salisbury 4228	647–7205	
**Carol L Van Voorst 4228	647–1092	
E Wayne Merry (Berlin Affairs) 4228	647–2310	
German Democratic Republic (Berlin)		
EUR/CE		
James B Lane Jr 4228	647–2721	
Ghana (Accra)		
AF/W		
Thomas J Burke 4250	647–8436	
AID/AFR/CWA		
David A Walsh 2674	647–3305	
Gibraltar		
EUR/NE		
James B Whitlock 4511	647–2622	
*Richard A Christenson 4511	647–4484	
Great Britain (See United Kingdom)		
Greece (Athens)		
EUR/SE		
David T Jones 5511	647–1563	
David D Pearce 5511	647–7576	
AID/NE		
Marx Sterne 4448	647–8940	
Greenland		
EUR/NE		
R Ross Rodgers 4511	647–1774	
*Richard A Christenson 4511	647–4484	
Grenada (St. George)		
ARA/CAR		
Walter Andrusyszyn 3248	647–4195	237–2851
Guadeloupe (Basse-Terre)		
ARA/CAR		
David F Rogus 3248	647–2130	938–8750
Guatemala (Guatemala City)		
ARA/CEN		
James C Cason 4915	647–8276	922–6653
AID/LAC/CEN		
Gary Adams 5258	647–5221	642–0355
Guinea (Conakry)		
AF/W		
John A Hedges 4250	647–6980	966–0983
AID/AFR/CWA		
Frank Scordato 2664	647–7996	(301) 681–7079
Guinea-Bissau (Bissau)		
AF/W		
Thomas J Burke 4250	647–8436	
AID/AFR/SWA		
Mable Meares 3491	647–9206	
Guyana (Georgetown)		
ARA/CAR		
Jim McHugh 3248	647–6386	(703) 476–9283
ARA/LAC/CAR		
Edward Campbell 3242	647–3448	582–5344
Haiti (Port-au-Prince)		
ARA/CAR		
Mike Shelton 3248	647–3449	536–2194
AID/LAC/CAR		
Elias Padilla 3242	647–2129	823–6511
Honduras (Tegucigalpa)		
ARA/CEN		
Steve Wesche 4915	647–4980	244–5446
AID/LAC/CEN		
Neil Billig 5258	647–9158	533–9163
Hong Kong		
EAP/C		
David Shear 4318	647–1004	797–9721
*Peter Chase 4318	647–1322	(301) 229–8041
Horn of Africa (See Ethiopia and Somalia)		
Hungary (Budapest)		
EUR/EE		
Terry R Snell 5221	647–4138	
*Barbara J Griffiths 5221	647–3191	

	Office Phone	Home Phone
Iceland (Reykjavik)		
EUR/NE		
R Ross Rodgers 4511	647–1774	
*Richard A Christenson 4511	647–4484	
India (New Delhi)		
NEA/INS		
Frances Culpepper 5251	647–1289	
****Reynold A Riemer 5251	647–5699	
AID/ASIA		
George Carner 3319	647–9064	(703) 476–8315
Indonesia (Jakarta)		
EAP/IMBS		
Charles Morris 5206	647–3276	229–8041
AID/ASIA		
Steven Singer 4214	647–9842	686–9029
Iran (Tehran)		
NEA/NGA		
***Peter J Lydon 5246A	647–5449	363–3484
****Donald A Roberts 5246A	647–5449	244–8919
AID/NE		
Evelyn McLeod 4729	647–9228	
Iraq (Baghdad)		
NEA/ARN		
***W Gregory Berry 5246	647–5692	
AID/NE		
Richard Burns 4720	647–8237	
Ireland (Dublin)		
EUR/NE		
Sarah R Horsey 4513	647–1194	
*Richard A Christenson 4511	647–4484	
Israel (Tel Aviv)		
NEA/IAI		
Ryan Crocker 6247	647–3672	
***Barbara Bodine 6247	647–3672	
*****Keith Loken 6247	647–3672	
**David Satterfield 6247	647–3672	
****Timothy Hauser 6247	647–3672	
AID/NE		
Russell Misheloff 4444	647–8152	965–2082
Italy (Rome)		
EUR/WE		
D Thomas Longo 5224	647–2453	
*Karen Milliken 5226	647–3746	
William G Perett 5230	647–8210	
Ivory Coast (Abidjan)		
AF/W		
John A Hedges 4250	647–6980	966–0983
AID/AFR/CWA		
Frank Scordato 2664	647–9808	(301) 681–7079
Jamaica (Kingston)		
ARA/CAR		
Robert J Blohm 3242	647–2621	243–0096
AID/LAC/CAR		
Richard DeLaney 3244	647–3447	966–4894
Japan (Tokyo)		
EAP/J		
William G Corbett 4206	647–2912	(703) 521–3975
**John Scott 4206	647–2912	(703) 243–0116
****Robert Reis 4206	647–3152	(703) 845–1716
****Brian Mohler 4206	647–3152	(703) 827–0167
Jordan (Amman)		
NEA/ARN		
Thomas Dowling 6250	647–4453	
****Jay Bruns 6250	647–2481	
AID/NE		
Richard R Brown 4720	647–8237	229–9038
Kenya (Nairobi)		
AF/E		
J Bradley Swanson 5240	647–3356	(703) 533–9567
AID/AFR/EA		
Sidney Chernenkoff 1066	647–9762	
Kiribati		
EAP/PIA		
Robert A Benziger 4310	647–3546	
AID/ASIA		
Louis H Kuhn 4214	647–9842	342–2061
Korea, North and South		
EAP/K		
(Vacant) 5315 (North)	647–7717	
W David Straub 5315 (South)	647–7717	(703) 237–2725
*James Gagnon 5315	647–7717	
**Lee Coldren 5315	647–7717	547–5498
AID/ASIA		
Louis Kuhn 4214	647–9844	342–2061
Kuwait (Kuwait)		
NEA/ARP		
Janet Sanderson 4224	647–1794	
AID/NE		
Richard Burns 4720	647–8237	265–2388
Laos (Vientiane)		
EAP/VLK		
Terry Breese 6808	647–3132	(703) 573–4853
Latvia		
EUR/EE		
Terry R Snell 5221	647–4138	
Lebanon (Beirut)		
NEA/ARN		
Philo Dibble 6250	647–1018	

	Office Phone	Home Phone
****Jay Bruns 6250	647–2481	
AID/NE		
Henry D Merrill 4720	647–8301	656–9660
Lesotho (Maseru)		
AF/S		
Kenneth H Kolb 4238	647–8434	
AID/AFR/SA		
Dominic D'Antonio 3484A	647–4287	
Liberia (Monrovia)		
AF/W		
Constance Freeman 4250	647–8354	342–6066
AID/AFR/CWA		
Davis Walsh 2664	647–3305	331–0979
Libya (Tripoli)		
NEA/AFN		
Roger Dankert 5250	647–9373	
Liechtenstein		
EUR/CE		
Robert M Beecroft 4228	647–2005	
Lithuania		
EUR/EE		
Terry R Snell 5221	647–4138	
Luxembourg (Luxembourg)		
EUR/NE		
James G Huff 4511	647–6046	
Richard A Christenson 4511	647–4484	
Macau		
EAP/C		
David Shear 4318	647–1004	797–9721
*Peter Chase 4318	647–1322	(301) 229–8041
Madagascar, Republic of (Antananarivo)		
AF/E		
Robert Snyder 5240	647–3040	
AID/AFR/EA		
Lily Willens 2738	647–4030	
Malawi (Lilongwe)		
AF/S		
Robyn Hinson-Jones 4238	647–8851	544–0099
AID/AFR/SA		
Leonard Pompa 3484	647–4287	(703) 532–9365
Malaysia (Kuala Lumpur)		
EAP/IMBS		
Gene Christy 5206	647–3276	(703) 237–7570
AID/ASIA		
Louis Kuhn 4214	647–9842	342–2061
Maldives		
NEA/INS		
Donald Camp 5251	647–2351	
Mali Republic (Bamako)		
AF/W		
Stephen G Brundage 4250	647–3066	
AID/AFR/SWA		
Louise Werlin 3491A	647–8125	
Malta (Valletta)		
EUR/WE		
William G Perett 5224	647–8210	
AID/NE		
Marx Sterne 4448	647–8940	
Martinique (Fort-de-France)		
ARA/CAR		
David F Rogus 3248	647–2130	938–8750
Mauritania (Nouakchott)		
AF/W		
Jean G Soso 4250	647–2865	
AID/AFR/SWA		
Louise Werlin 3491	647–8125	
Mauritius (Port Louis)		
AF/E		
Robert Snyder 5240	647–3040	
AID/AFR/EA		
Lily Willens 1060	647–4030	
Mexico (Mexico, D.F.)		
ARA/MEX		
George B High (Director) 4258	647–9894	
James S Landberg 4258	647–9292	965–1438
Nancy M Mason 4258	647–1881	966–2803
James Reilly 4258	647–1865	
Paul Kline 4258	647–9364	352–9646
AID/LAC/SA		
Penelope Farley 5262	647–2196	
Micronesia (See Trust Territories of the Pacific Islands)		
Monaco		
EUR/WE		
Brian D Curran 5226	647–2633	
Mongolia		
EAP/C		
David Shear 4318	647–1004	797–9721
Morocco (Rabat)		
NEA/AFN		
Roger Merrick 5250	647–7530	
AID/NE		
James Roberts 4729	647–9228	946–1959
Mozambique (Maputo)		
AF/S		
James Libera 4238	647–8433	578–0657
AID/AFR/SA		
Earl Yates 3925A	647–4326	
Namibia		
AF/S		
Peter Perenyi 4238	647–8252	

	Office Phone	Home Phone
*David E Jensen 4238	647–8439	524–5406
AID/AFR/SA		
Dominic D'Antonio 3484A	647–4287	
NATO		
EUR/RPM		
Ray L Caldwell 6227	647–1626	
Nauru		
EAP/PIA		
Caryl M Courtney 4310	647–3546	
Nepal (Kathmandu)		
NEA/INS		
Scott Delisi 5251	647–5466	
AID/ASIA		
Howard Thomas 3313	647–8226	547–1148
Netherlands (The Hague)		
EUR/NE		
James G Huff 4511	647–6046	
*Richard A Christenson 4511	647–4484	
Netherlands Antilles (Curacao)		
ARA/CAR		
Michael Kirby 3248	647–7385	
New Caledonia		
EAP/PIA		
Robert A Benziger 4310	647–3546	
New Zealand (Wellington)		
EAP/ANZ		
(Vacant) 4209	647–9690	
Nicaragua (Managua)		
ARA/CEN		
Norma Harms 4915	647–2205	356–0266
AID/LAC/CEN		
Gary Adams 5258	647–5221	642–0355
Niger (Niamey)		
AF/W		
Stephen G Brundage 4250	647–3066	
AID/AFR/SWA		
Frank Eg 3491	647–3034	
Nigeria (Lagos)		
AF/W		
Marshall McCallie 4250	647–3406	
John W Chamberlon 4250	647–3468	
AID/AFR/CWA		
David Walsh 2674	647–3305	331–0979
Norway (Oslo)		
EUR/NE		
R Ross Rodgers 4511	647–1774	
*Richard Christenson 4511	647–4484	
OECD		
EUR/RPE		
James R Tarrant 6430	647–7575	
Oman (Muscat)		
NEA/ARP		
William Pierce 4224	647–1334	
AID/NE		
Richard Burns 4720	647–8237	265–2388
Pacific Islands (General)		
EAP/PIA		
Caryl M Courtney 4310	647–3546	
AID/ASIA		
Louis H Kuhn 4214	647–9842	342–2061
Pakistan (Islamabad)		
NEA/PAB		
Mary Shoemaker 5247	647–2441	
AID/ASIA		
David Mutchler 3313	647–8226	332–8151
Panama (Panama City)		
ARA/CEN		
Sherman Hinson 4915	647–4986	363–8728
Kenneth R Audroue 4915	647–4985	337–8300
AID/LAC/CEN		
Neil Billig 5258	647–9158	533–9163
Papua New Guinea (Port Moresby)		
EAP/PIA		
Caryl M Courtney 4310	647–3546	
AID/ASIA		
Louis H Kuhn 4214	647–9842	342–2061
Paraguay (Asuncion)		
ARA/SC		
Stephanie Kinney 4908	647–1551	363–4880
AID/LAC/SA		
Jerome Hulehan 5262	647–2718	963–4175
Peru (Lima)		
ARA/AND		
Heather Hodges 5906	647–3360	960–4491
AID/LAC/SA		
Jerome Hulehan 5262	647–2718	963–4175
Philippines (Manila)		
EAP/PHIL		
*John Finney 5311	647–9270	
***Ravik Huso 5311	647–1669	
****Verne R Dickey 5311	647–1669	(301) 493–4578
*****Kevin Kearns 5311	647–1221	
AID/ASIA		
Carl Penndorf 4218A	647–8526	(703) 938–7727
Poland (Warsaw)		
EUR/EE		
Patrick Folan 5218	647–6126	
*Barbara Giffiths 5218	647–3191	
AID/NE		
Evelyn McLeod 4729	647–9228	
Portugal (Lisbon)		
EUR/WE		
Lino Gutierrez 5226	647–6972	
AID/NE		
Marx Sterne 4448	647–8940	

	Office Phone	Home Phone
Qatar (Doha)		
NEA/ARP		
William Pierce 4224	647–1334	
AID/NE		
Richard Burns 4720	647–8237	265–2388
Reunion		
EUR/WE		
Brian D Curran 5226	647–2633	
Romania (Bucharest)		
EUR/EE		
Thomas A Lynch Jr 5219	647–3298	
*Ben F Fairfax 5221	647–1739	
AID/NE		
Marx Sterne 4448	647–8940	
Rwanda (Kigali)		
AF/C		
Judith B Cefkin 4246	647–3138	
AID/AFR/CA		
Beatrice Beyer 2678	647–9808	
Samoa (See Western Samoa)		
San Marino		
EUR/WE		
William G Perett 5224	647–8210	
Sao Tome and Principe		
AF/C		
T Dennis Reece 4246	647–7468	
AID/AFR/CA		
William Faulkner 2670	647–9810	
Saudi Arabia (Riyadh)		
NEA/ARP		
Dona Sherman 4224	647–3121	
**Bruce Strathearn 4224	647–7550	
AID/NE		
Richard Burns 4720	647–8532	265–2388
Senegal (Dakar)		
AF/W		
Jean G Soso 4250	647–2865	
AID/AFR/SWA		
Nicholas Mariani 3491	647–8125	
Seychelles (Victoria)		
AF/E		
Christopher Murray 5240	647–4536	
AID/AFR/SWA		
Lily Willens 1060	647–4030	
Sierra Leone (Freetown)		
AF/W		
Kathleen Davis 4250	647–8354	
AID/AFR/CWA		
David Walsh 2674	647–3305	331–0979
Singapore (Singapore)		
EAP/IMBS		
Lawrence Mondschein 5206	647–3276	(301) 983–9042
AID/ASIA		
Louis H Kuhn 4214	647–9844	342–2061

	Office Phone	Home Phone
Solomon Islands		
EAP/PIA		
Caryl M Courtney 4310	647–3546	
Somalia (Mogadishu)		
AF/E		
Christopher Murray 5240	647–4030	
AID/AFR/EA		
G William Oglesby 1066	647–9762	
South Africa, Republic of (Pretoria)		
AF/S		
Robert Kott 4238	647–3274	
South Pacific Commission		
EAP/PIA		
Robert A Benziger 4310	647–3546	
Spain (Madrid)		
EUR/WE		
J Michael Lekson 5226	647–1726	
AID/NE		
Marx Sterne 4448	647–8940	
Sri Lanka (Colombo)		
NEA/INS		
Donald Camp 5251	647–2351	
AID/ASIA		
John Gunning 3313	647–8226	(703) 276–1217
Sudan (Khartoum)		
AF/E		
Eric Madison 5240	647–7645	
AID/AFR/EA		
Deborah Mendelson 1062A	647–2978	
Suriname (Paramaribo)		
ARA/CAR		
Jim McHugh 3248	647–6386	(703) 476–9283
AID/LAC/CAR		
Edward Campbell 3242	647–3448	
Swaziland (Mbabane)		
AF/S		
Kenneth Kolb 4238	647–8439	
AID/AFR/SA		
Steve Pulaski 3931B	647–4326	
Sweden (Stockholm)		
EUR/NE		
*Richard A Christenson 4511	647–4484	
Switzerland (Bern)		
EUR/CE		
John L Nesrig 4228	647–2005	
Syrian Arab Republic (Damascus)		
NEA/ARN		
William Burns 6250	647–4714	

	Office Phone	Home Phone
****Jay Bruns 6250	647–2481	
AID/NE		
Richard R Brown 4720	647–8237	229–9038
Taiwan Coordination		
Mark S Pratt 4312	647–7711	328–7429
Bruce Gray 4312	647–7711	(703) 938–6058
Peter Vaden 4312	647–7711	529–5353
Thailand (Bangkok)		
EAP/T		
*Janet Malkemes 5206	647–7474	(703) 243–7049
**Nick Mauger 5206	647–7474	(703) 642–5008
AID/ASIA		
William Nance 4216	647–9086	
Togo (Lome)		
AF/W		
John A Hodges 4250	647–6980	996–0983
AID/AFR/CWA		
Frank Scordato 2664	647–7996	(301) 681–7079
Tonga (Nuku'alofa)		
EAP/PIA		
Robert A Benziger 4310	647–3546	
AID/ASIA		
Louis H Kuhn 4214	647–9842	342–2061
Trinidad and Tobago (Port-of-Spain)		
ARA/CAR		
Michael Kirby 3248	647–7385	
Trust Territory of the Pacific Islands (Saipan)		
EAP/PIA		
**Robert A Benziger 4310	647–3546	
Tunisia (Tunis)		
NEA/AFN		
Rosemary O'Neill 5250	647–3614	
AID/NE		
James Roberts 4729	647–9228	946–1959
Turkey (Ankara)		
EUR/SE		
Arma J Karaer 5511	647–1562	
*Angel M Rabasa 5511	647–4477	
AID/NE		
Marx Sterne 4448	647–8940	
Tuvalu		
EAP/PIA		
Robert A Benziger 4310	647–3546	
AID/ASIA		
Louis H Kuhn 4214	647–9842	
Uganda (Kampala)		
AF/E		
J Bradley Swanson 5240	647–3356	
AID/AFR/EA		
Alfred Ford 1063A	647–9762	
United Arab Emirates (Abu Dhabi)		
NEA/ARP		
Janet Sanderson 4224	647–1794	
AID/NE		
Richard Burns 4720	647–8237	265–2388
USSR (Moscow)		
EUR/SOV		
Louis D Sell (Bilateral) 4219	647–8671	
Bruce D Burton (Multilateral) 4225	647–3839	
*Thomas R Maertens 4223	647–3071	
United Kingdom (London)		
EUR/NE		
James Whittock 4511	647–2622	
*Richard A Christenson 4511	647–4484	
United Republic of Tanzania (Dar es Salaam)		
AF/E		
Robert Snyder 5240	647–3040	
AID/AFR/EA		
Joan Johnson 1058	647–9714	
Upper Volta (Ouagadougou)		
AF/W		
Stephen G Brundage 4250	647–3066	
AID/AFR/SWA		
Willie Saulters 3491	647–9207	
Uruguay (Montevideo)		
ARA/SC		
Stephanie Kinney 4908	647–1551	363–4880
AID/LAC/SA		
Robert Lindsay 5262	647–2676	652–9397
Vanuatu		
EAP/PIA		
Caryl M Courtney 4310	647–3546	
AID/ASIA		
Louis H Kuhn 4214	647–9842	342–2061
Vatican		
EUR/WE		
William G Perett 5224	647–8210	
Venezuela (Caracas)		
ARA/AND/V		
Linda Pfeifle 5906	647–3338	333–4034
AID/LAC/SA		
Jerome Hulehan 5262	647–2718	963–4175
Vietnam		
EAP/VLK		
Stephen Johnson 5210	647–3132	543–8047
Western European Union (WEU)		
EUR/RPM		
Michael Klosson 6225	647–8050	
Western Sahara		
AF/W		
Jean G Soso 4250	647–2865	

	Office Phone	Home Phone
Western Samoa (Apia)		
EAP/PIA		
Robert A Benziger 4310	647–3546	
Yemen Arab Republic (Sanaa)		
NEA/ARP		
Kathleen Allegrone 4224	647–2329	
AID/NE		
Evelyn McLeod 4729	647–9228	
Yemen, People's Democratic Republic of		
NEA/ARP		
Kathleen Allegrone 4224	647–2329	
Yugoslavia (Belgrade)		
EUR/EEY		
Razvigor Bazala 5217	647–3655	
*Ben F Fairfax 5221	647–1739	
Zaire, Republic of (Kinshasa)		
AF/C		
Ralph Bresler 4246	647–71637	
AID/AFR/CA		
Beatrice Beyer 2664	647–9808	
Zambia (Lusaka)		
AF/S		
Robyn Hinson-Jones 4238	647–8851	544–0099
AID/AFR/SA		
Leonard Pompa 3482	647–4287	
Zanzibar (See United Republic of Tanzania)		
Zimbabwe (Harare)		
AF/S		
Kenneth H Kolb 4238	647–8434	
AID/AFR/SA		
Robert Wrin 6851	647–2244	

COMMISSIONS, COMMITTEES, AND ADVISORY GROUPS

COMMISSIONS

International Boundary and Water Commission United States and Mexico (IBWC)
Bldg C, Suite 310, 471 N Mesa, El Paso, Texas 79902 ..... (915) 541–7320
State Department Representative 647–2835
International Boundary Commission United States and Canada (IBC)
150 - 425 Eye St NW 20001 632–8058
International Joint Commission (IJC)
2001 S St NW 20440 673–6222
Radio Technical Commission for Aeronautics (RTCA)
Suite 400 1425 K St NW 682–0266
US-USSR Standing Consultative Commission (SCC)
U.S. Commissioner/Secretariat (ACDA)
U.S. ACDA, 5534, Washington, DC 20451 647–8198

COMMITTEES

The following list of committees is abridged. General information on all Department of State committees may be obtained from the Advisory Committee Management Officer, M/MO, 647–0688. Inquiries regarding the listings under Faculty Advisers and Members should be addressed to M/FSI, 1108, SA–3, phone 235–8771 and under Political Advisers to PM 7428, phone 632–8688.

PUBLIC ADVISORY
Advisory Committee on Historical Diplomatic Documentation
Executive Secretary William Z Slany PA/HO 3100 SA–1 663–1122
Advisory Committee on International Intellectual Property
Executive Secretary Harvey Winter EB/IFD/BP 3531A 647–1486
Advisory Committee on International Investment, Technology and Development
Executive Secretary Walter Lockwood (EB/IFD/OIA) 2533A 647–2728
Secretary of State's Advisory Committee on Private International Law
Vice Chairman Peter H Pfund L/PIL 5420 647–8134
Advisory Committee to the U.S. National Section of the
Inter-American Tropical Tuna Commission
Brian S Hallman (OES/OFA) 5806 647–1073
Advisory Committee to the U.S. National Section of the
International Commission for the Conservation of Atlantic Tunas
Brian S Hallman (OES/OFA) 5806 647–1073
Advisory Committee to the U.S. National Section of the
International North Pacific Fisheries Commission
Raymond V Arnaudo (OES/OFA) 5806 647–5690
Fine Arts Committee
Clement E Conger (M/FA) 8th Floor Reception Room 647–1990
Oceans and International Environmental and Scientific Affairs
Advisory Committee
Executive Director Carl Clement (OES/STS) 4329 647–2765
Overseas Schools Advisory Council
Executive Secretary Dr Ernest N Mannino (A/OS) 234 SA–6 235–9600
Shipping Coordinating Committee
Chairman Richard Scissors (EB/TRA/MA) 5826 ..... 647–0703/4
U.S. Organization for the International Radio Consultative
Committee (CCIR)
Chairman Richard E Shrum (CIP) 5824 647–2592
U.S. Organization for the International Telegraph and Telephone
Consultative Committee (CCITT)
Chairman Earl S Barbely (CIP) 6316 647–5832

	Office Phone	Home Phone**
Presidential Commission on the Conduct of United States-Japan Relations		
Executive Director Albert L Seligmann (USJAC)	293–6366/68	
National Bipartisan Commission on Central America		
Executive Director Ambassador Harry W Shlaudeman (NBCCA) 1004	647–7804	
INTERAGENCY		
(The Department of State participates in, but does not chair, the following Committees)		
Committee for the Implementation of Textile Agreements (CITA)		
Paul Pilkauskas (EB/TDC/OT/TEX) 3333	647–7534	
Interdepartmental Committee on Visual and Auditory Material for Distribution Abroad		
Chairman John W Mendenhall (USIA–PGN/TR)	376–7203	
Interdepartmental Radio Advisory Committee (IRAC)		
Richard E Shrum (CIP) 5824	647–2592	
National Advisory Council on International Monetary and Financial Policies (NAC)		
Laura Lee Peters, International Monetary Fund Matters (EB/IFD/OMA) 4830	647–1114	
Gerald Lamberty, all matters except IMF (EB/IFD/ODF) 2531	647–9426	
National Security Council (NSC)		
Deputy Executive Secretary Brunson McKinley (S/S) 7224	647–3126	
Trade Policy Staff Committee (TPSC)		
Chairman Frederick L Montgomery (USTR) 501 - 600 17th St NW	395–7210	
Secretary Carolyn Frank (USTR) 500 - 600 17th St NW	395–3487	
US–FAO Interagency Committee (FAO)		
Antonio Gayoso (IO/D) 5327	647–1269	

FACULTY ADVISERS AND MEMBERS

National Defense University, Fort McNair, Washington, DC 20319		
Vice President Lowell B Laingen, Senior Fellow Marion Creekmore	693–1077, 693–8453	
Industrial College of the Armed Forces (ICAF) Fort McNair, Washington, DC 20319		
State Department and Foreign Affairs Adviser		
J Bruce Amstutz, Theresa Healey	693–8305 or 8134	
National War College (NWC) Fort McNair, Washington, DC 20319		
Jay P Moffatt, Ulrich Straus	693–8384 or 8204	
Army War College (AWC) Carlisle Barracks, Pennsylvania 17013		
Deputy Commander for International Affairs Charles Marthinsen	8–717–245–3505	
Naval War College (NavWC) Newport, Rhode Island 02840		
State Department Adviser to the President Marshall Brement	8–401–841–3961	
Armed Forces Staff College Norfolk, Virginia 23511		
Political Adviser John Gawf	8–804–444–5555	
US Air Force Academy (USAF) Colorado 80840		
Faculty Member James Hooper	8–303–472–2270	
US Coast Guard Academy (USCG) New London, Connecticut 06320		
Faculty Member William T Wadell	8–203–444–8363	
US Naval Academy (USNA) Annapolis, Maryland 21402		
Faculty Member Mahlon Henderson	8–301–267–3579	
US Military Academy (USMA) West Point, New York 10996		
Faculty Member Department of Social Sciences Charles Ahlgren	8–914–938–2802	
Air University, Maxwell Air Force Base, Alabama 36112		
State Department Adviser to the Commandant Maurice Bean	205–293–2819	
Defense Intelligence College, Washington, DC 20301–6111		
State Department Adviser Edward Padelford	373–3785	

POLITICAL ADVISERS

Special Assistant for International Affairs to Commander in Chief, Atlantic Command (CINCLANT) and to Supreme Allied Commander Atlantic (SACLANT) Norfolk, Virginia 23511 Malcolm B Barnaby	8–804–444–6104
Special Assistant for International Affairs (INTAFF) to Supreme Allied Commander Europe	

	Office Phone	Home Phone**
(SACEUR) Casteau, Belgium		
Robert T Grey	Casteau (065)44–4471/4474	
Political Adviser to Commander in Chief, US European Command (CINCEUR) Stuttgart, Germany		
George Lane	Stuttgart (711)7301–6325/6326	
Political Adviser to Commander in Chief, US Air Forces Europe (CINUSAFE) Ramstein, Germany		
Byron Morton	Ramstein (063)71–47–6869/7541	
Political Adviser to Commander in Chief, US Army Europe (CINCUSAREUR) Heidelberg, Germany		
David A Betts	Heidelberg (06221)30221	
Special Assistant for International Affairs to Commander in Chief Allied Forces Southern Europe (CINCAF SOUTH) Naples, Italy		
Donald A Kruse	Naples (081)721–2378, 721–2068	
Political Adviser to Commander in Chief, Pacific Command (CINCPAC) Camp Smith, Hawaii 96861		
John J Helble	8–415–556–0220	
Political Adviser to Commander US Coast Guard, NASSID Bldg., Dept. of Transportation, 7th and D Streets, SW. Washington, D.C.		
Datus C Proper	426–2278	
Political Adviser to Commander in Chief, US Central Command (USCENTCOM), MacDill AFB, Florida 33608		
Arthur L Lowrie	8–813–830–6453	
Political Adviser to Commander, US Air Force Space Command		
Harlan G Moen	8–303–554–3068	
Special Assistant for International Affairs to Commander in Chief US South Command (SOUTHCOM) Quarry Heights, Panama		
George B Roberts Jr	Dial 8–202–697–1201 ask for 282–3751	
Political Adviser to Commander in Chief, US Naval Forces, Europe (CINCUSNAVEUR)		
David Evans	London 01–629–9222	

BOARD OF APPELLATE REVIEW

Chairman, Alan G James (L/BAR) 5417A.....647–2559

DEPARTMENT OF STATE FIELD OFFICES

DESPATCH Agents (DA) Office of Supply, Transportation, and Procurement (OPR/STP)

Baltimore, Md 21202, Philip J Puopolo, 403 US Customs House..... 8–922–3620
Miami, Fla 33152, Gerald L Writt, P.O. 522396 General Mail Facility..... 8–350–2905
New York, NY 10007, Reid Collins, 90 Church St, Rm 1317.....8–264–1356
San Francisco, Calif 94111, Herbert Klee Jr, 555 Battery St..... 8–556–6460

PASSPORT AGENCIES PASSPORT OFFICE (PPT)

Boston, Mass 02203, Murrow Morris, John F Kennedy Bldg, Gov't Center, Rm E123..... 8–223–2946
Chicago, Ill 60604, James H Morley, Federal Office Bldg, 230 S Dearborn St, Rm 380..... 8–353–7155
Honolulu, Hawaii 96850, E Leonard Damron, New Federal Bldg, 300 Ala Moana Blvd, Rm C106.....8–808–546–2130
Houston, Texas 77002, Thomas Farrell, One Allen Center, 500 Dallas St..... 8–526–7600
Los Angeles, Calif 90024, Sakae Hawley, 11000 Wilshire Blvd, Rm 13100..... 8–793–7075
Miami, Fla 33130, Jamiss E Sebert, Rm 1616, 51 Southwest First Ave..... 8–350–4681
New Orleans, La 70133, Eugene E Briggs, Federal Services Bldg T–12005 701 Loyola Ave..... 8–682–6161
New York, NY 10111, Patricia Parris, Rockefeller Center, 630 Fifth Ave, Rm 270..... 8–212–541–7710
New York, NY 10014/4898, Donald D Casteel, Northeast Passport Processing Center, 201 Varick St, 1108.....8–212–206–7020
Philadelphia, Pa 19106, Maria Middleton, Federal Bldg, Rm 4426, 600 Arch St..... 8–597–7480
San Francisco, Calif 94105, Cindy Gethers, 525 Market St, Rm 200..... 8–454–7980
Seattle, Wash 98174, Edward Hart, Federal Office Bldg, Rm 906, 915 Second Ave..... 8–399–7945
Stamford, Conn 06901, Ronald G Ayres, One Landmark Square, Broad and Atlantic Sts..... 8–203–325–3538
Washington, DC 20524, Columbus Geer, 1425 K St, Rm 262.....9–523–1355

OFFICE OF SECURITY (A/SY)

Boston, Mass 02203, John F Ford, John F Kennedy Bldg, Gov't Center, Rm 405C....8–223–2753
Chicago, Ill 60604, Peter E Galluppo, Dirksen Federal Bldg, 219 S Dearborn St, Suite 1378..... 8–353–6163
Dallas, Texas 75242, Richard Clemmons, Federal Bldg, Rm 7C–44, 1100 Commerce St.....8–729–0702
Los Angeles, Calif 90012, Ronald A Reams, Federal Bldg, 300 N Los Angeles St, Rm 8120..... 8–798–3290
Miami, Fla 33130, John Baldadian, Federal Bldg, 51 SW First Ave, Rm 1627..... 8–350–5781
New York, NY 10278, Brendon P O'Hanlon, 26 Federal Plaza, Suite 3409..... 8–264–1292
Philadelphia, Pa 19106, Horace Mitchell, Mall Bldg, 325 Chestnut St, Rm 512.....8–597–7435
San Francisco, Calif 94102, Tim Fountain, Federal Bldg, 450 Golden Gate Ave, Rm 13347..... 8–556–5097
Washington, DC 22209, Robert Clark, 1800 N Kent St, Arlington, Va, Rm 4001.....703–235–9345

US MISSION TO THE UNITED NATIONS (USUN)

US Representative to the United Nations, 799 UN Plaza, New York, NY 10017..... 8–667–4404
Administrative Affairs..... 8–667–4095
Economic and Social Affairs.....8–667–4280
Host Country.....8–667–4131
International Legal Affairs..... 8–667–4220
Political Affairs..... 8–667–4370
Press Office..... 8–667–4048
Public Affairs.....8–667–4045
Resources Management..... 8–667–4320

	Office Phone	Home Phone**
OFFICE OF THE CHIEF OF PROTOCOL		
Protocol Officer R Brenda Connors, 799 UN Plaza, New York, NY 10017	8–667–4066/8	

LIAISON OFFICES IN THE DEPARTMENT OF STATE

CENTO	Central Treaty Organization (NEA/RA)	647–3121
CIA	Central Intelligence Agency	647–4615
COMSAT	Communications Satellite Organization (CIP)	647–6235
DIA	Defense Intelligence Agency	647–4615
DLO	Defense Liaison for Communications (DLO)	647–2428
EWC	East-West Center (EWC)	647–4562
FAO	Food and Agriculture Organization, Organization Matters (IO/D/AGR)	647–1017
FBI	Federal Bureau of Investigation	647–8357
FCC	Federal Communications Commission (CIP)	647–6235
GAO	General Accounting Office (M/COMP)	647–2320
GPO	Government Printing Office (FAIM/PS)	647–2517
IAEA	International Atomic Energy Agency (IO/T/SCT)	647–2752
IBRD	International Bank for Reconstruction and Development (EB/IFD/ODF)	647–1243
IBWC	International Boundary and Water Commission U.S. and Mexico	647–2835
ICAO	International Civil Aviation Organization (EB/TRA/OA/AVP) (IO/T/HTP)	647–1546
ICM	Intergovernmental Committee for Migration (RP/RAP)	647–2303
IFAD	International Fund for Agricultural Development Operational Matters (IO/D/AGR)	647–6042
ILO	International Labor Organization (IO/T/ICP)	647–4196
IMO	International Maritime Organization (IO/T/HTP)	647–1546
IMF	International Monetary Fund (EB/IFD/OMA)	647–1114
INMARSAT	International Maritime Satellite Organization (CIP)	647–6235
INTELSAT	International Telecommunications Satellite Organization (CIP)	647–3405
ITU	International Telecommunication Union (IO/T/HTP)	647–1546
NATO	North Atlantic Organization (EUR)	647–1627
	Administrative Arrangements for Conferences (O/C)	647–1306
OAS	Organization of American States (ARA/USOAS)	647–9376
	CITEL Inter-American Telecommunications Conference (CIP)	647–2723
PAHO	Pan American Health Organization (IO/T/HTP)	647–1044
PA/PS	Non-Governmental Organizations (PA/PS/OL)	647–4440
SEATO	Southeast Asia Treaty Organization (EAP/RA)	647–1200
SPC	South Pacific Commission (EAP/PIA)	647–3546
UN	UN Information Center	289–8670
	United Nations (General Information) (USUN)	(212) 415–4000
	Administrative Arrangements for Industrial Development (IO/T/ICP)	647–4196
	International Economic Policy (IO/E)	647–4040
	Recruitment of Americans for International Organizations (IO/IR)	647–3396
	Reference Section (IO/ADM/DAR)	647–7992
	Security and Armaments Limitation Problems (IO/UNP)	647–6053
	Trusteeship and Dependent Areas (IO/UNP)	647–2184
	UN Human Rights Affairs (IO/HR)	647–6065
	UN Political and Multilateral Affairs (IO/UNP)	647–2392
	UN System Budget (IO/S/SB)	647–2524
	UN System Coordination (IO/S/SC)	647–7930
UNDP	United Nations Development Program (IO/D/ECO)	647–2165
UNEP	United Nations Environmental Program (IO/T/SCT)	647–2752
UNESCO	United Nations Educational, Scientific and Cultural Organization (IO/CU/UNESCO)	647–1534
UNFPA	United Nations Fund for Population Activities (IO/D/ECO)	647–2165
UNHCR	United Nations High Commission for Refugees (RP/IRO)	647–4020
UNIDO	United Nations Industrial Development Organization (IO/T/ICP)	647–4196
UNRWA	United Nations Relief and Works Agency for Palestine Refugees (RP/IAR)	647–4020
UPU	Universal Postal Union (IO/T)	647–4196
	Organizational and Procedural Matters (IO/T/HTP)	647–1546
USCG	United States Coast Guard (OES/OFA)	647–2047
USPS	United States Postal Service (IO/T)	647–4196
USSS	United States Secret Service	(24-hour number) 647–9738
WFP	World Food Program Organizational Matters (IO/D/AGR)	647–1017
WHO	World Health Organization (IO/T/HTP)	647–1044

		Office Phone	Home Phone**
WMO	World Meteorological Organization (IO/T/SCT)		647–2752
WTO	World Tourism Organization (IO/T/HTP)		647–1546

FOREIGN DIPLOMATIC MISSION CHANCERIES

Afghanistan 2341 Wyo Ave (20008)..... 234–3770
Algeria 2118 Kalorama Rd (20008)..... 328–5300
Antigua and Barbuda 2000 N St (20036)..... 296–6310
Argentina 1600 New Hamp Ave (20009)..... 387–0705
Australia 1601 Mass Ave (20036)..... 797–3000
Austria 2343 Mass Ave (20008)..... 483–4474
Bahamas 600 New Hamp Ave (20037)..... 338–3940
Bahrain 3502 International Dr (20008)..... 342–0741
Bangladesh 3421 Mass Ave (20007)..... 337–6644
Barbados 2144 Wyo Ave (20008)..... 939–9200
Belgium 330 Garfield St (20008)..... 333–6900
Belize 1129 – 20th St (20036)..... 347–4465
Benin 2737 Cathedral Ave (20008)..... 232–6656
Bolivia 3014 Mass Ave (20008)..... 483–4410
Botswana 4301 Conn Ave (20008)..... 244–4990
Brazil 3006 Mass Ave (20008)..... 797–0100
Bulgaria 1621 – 22d St (20008)..... 387–7969
Burma 2300 S St (20008)..... 332–9044
Burundi Suite 212, 2233 Wisc Ave (20007)..... 342–2574
Cameroon 2349 Mass Ave (20008)..... 265–8790
Canada 1746 Mass Ave (20036)..... 785–1400
Cape Verde 3415 Mass Ave (20007)..... 965–6820
Central African Republic 1618 – 22d St (20008)..... 483–7800
Chad 2002 R St (20009)..... 462–4009
Chile 1732 Mass Ave (20036)..... 785–1746
China 2300 Conn Ave (20008)..... 328–2500
Colombia 2118 Leroy Pl (20008)..... 387–8338
Congo 4891 Colorado Ave (20011)..... 726–5500
Costa Rica 2112 S St (20008)..... 234–2945
Cuban Interests Section, Czechoslovakian Embassy 2630 – 16th St (20009)..... 797–8518
Cyprus 2211 R St (20009)..... 462–5772
Czechoslovakia 3900 Linnean Ave (20008)..... 363–6315
Denmark 3200 Whitehaven St (20008)..... 234–4300
Djibouti 866 UN Plaza Suite 4011 NY (10017)..... (212) 753–3163
Dominican Republic 1715 – 22d St (20008)..... 332–6280
Ecuador 2535 – 15th St (20009)..... 234–7200
Egypt 2310 Decatur Pl (20008)..... 232–5400
El Salvador 2308 Calif St (20008)..... 265–3480
Equatorial Guinea 801 Second Ave Suite 1403 NY (10017)..... (212) 599–1523
Estonia 9 Rockefeller Plaza, NY (10020)... (212) 247–1450
Ethiopia 2134 Kalorama Rd (20008)..... 234–2281
European Communities (Delegation of) Suite 707, 2100 M St (20037)..... 862–9500
Fiji 6th Fl 1140 – 19th St (20036)..... 296–3928
Finland 3216 New Mexico Ave (20016)..... 363–2430
France 2535 Belmont Rd (20008)..... 328–2600
Gabon 2034 – 20th St (20009)..... 797–1000
Gambia 1785 Mass Ave (20036)..... 265–3252
German Dem. Republic 1717 Mass Ave (20036)..... 232–3134
Germany, Federal Republic of 4645 Reservoir Rd (20007)..... 298–4000
Ghana 2460 – 16th St (20009)..... 462–0761
Great Britain 3100 Mass Ave (20008)..... 462–1340
Greece 2221 Mass Ave (20008)..... 667–3168
Grenada 1701 New Hamp Ave (20009)..... 265–2561
Guatemala 2220 R St (20008)..... 745–4952
Guinea 2112 Leroy Pl (20008)..... 483–9420
Guinea-Bissau 211 E 43d St, NY (10017)..... (212) 661–3977
Guyana 2490 Tracy Pl (20008)..... 265–6900
Haiti 2311 Mass Ave (20008)..... 332–4090
Honduras Suite 100 4301 Conn Ave (20008)..... 966–7700
Hungary 3910 Shoemaker St (20008)..... 362–6730
Iceland 2022 Conn Ave (20008)..... 265–6653
India 2107 Mass Ave (20008)..... 265–5050
Indonesia 2020 Mass Ave (20036)..... 293–1745
Iraqi Interests Sect., Embassy of India 1801 P St (20036)..... 483–7500
Ireland 2234 Mass Ave (20008)..... 462–3939
Israel 3514 International Drive (20008)..... 364–5500
Italy 1601 Fuller St (20009)..... 328–5500
Ivory Coast 2424 Mass Ave (20008)..... 483–2400
Jamaica Suite 355 1850 K St (20006)..... 452–0660
Japan 2520 Mass Ave (20008)..... 234–2266
Jordan 2319 Wyo Ave (20008)..... 265–1606
Kenya 2249 R St (20008)..... 387–6101
Korea 2320 Mass Ave (20008)..... 483–7383
Kuwait 2940 Tilden St (20008)..... 966–0702
Laos 2222 S St (20008)..... 332–6416
Latvia 4325 – 17th St (20011)..... 726–8213
Lebanon 2560 – 28th St (20008)..... 939–6300
Lesotho 1601 Conn Ave Suite 300 (20009)..... 462–4190
Liberia 5201 – 16th St (20011)..... 723–0437
Lithuania 2622 – 16th St (20009)..... 234–5860
Luxembourg 2200 Mass Ave (20008)..... 265–4171
Madagascar 2374 Mass Ave (20008)..... 265–5525
Malawi 1400 – 20th St (20036)..... 296–5530
Malaysia 2401 Mass Ave (20008)..... 328–2700
Mali 2130 R St (20008)..... 332–2249
Malta 2017 Conn Ave (20008)..... 462–3611
Mauritania 2129 Leroy Pl (20008)..... 232–5700
Mauritius 4301 Conn Ave Suite 134 (20008)..... 244–1491
Mexico 2829 – 16th St (20009)..... 234–6000
Morocco 1601 – 21st St (20009)..... 462–7979
Nepal 2131 Leroy Pl (20008)..... 667–4550
Netherlands 4200 Linnean Ave (20008)..... 244–5300
New Zealand 19 Observatory Circle (20008)..... 328–4800
Nicaragua 1627 New Hamp Ave (20009)..... 387–4371
Niger 2204 R St (20008)..... 483–4224
Nigeria 2201 M St (20037)..... 822–1500
Norway 2720 – 34th St (20008)..... 333–6000
Oman 2342 Mass Ave (20008)..... 387–1980
Pakistan 2315 Mass Ave (20008)..... 939–6200
Panama 2862 McGill Ter (20008)..... 483–1407
Papua New Guinea 1140 – 19th St NW (20036)..... 659–0856
Paraguay 2400 Mass Ave (20008)..... 483–6960
Peru 1700 Mass Ave (20036)..... 833–9860

Philippines 1617 Mass Ave (20036).....483–1414
Poland 2640 – 16th St (20009).....234–3800
Portugal 2125 Kalorama Rd (20008)..... 265–1643
Qatar Suite 1180 – 600 New Hamp Ave
(20037)..... 338–0111
Romania 1607 – 23d St (20008).....232–4747
Rwanda 1714 New Hamp Ave (20009)..... 232–2882
St Lucia 41 E 42d St Rm 315 NY
(10017)..... (212) 697–9360
Saudi Arabia 1520 – 18th St (20036)..... 483–2100
Senegal 2112 Wyo Ave (20008).....234–0540
Seychelles 820 Second Ave Suite 203 NY
(10017).....(212) 687–9766
Sierra Leone 1701 – 19th St (20009)..... 745–0219
Singapore 1824 R St (20009).....667–7555
Somalia 600 New Hamp Ave Suite 710
(20037)..... 342–1575
South Africa 3051 Mass Ave (20008)..... 232–4400
Spain 2700 – 15th St (20009).....265–0190
Sri Lanka 2148 Wyo Ave (20008).....483–4025
Sudan 2210 Mass Ave (20008)..... 338–8565
Suriname 2600 Va Ave Suite 711 (20037)..... 338–6980
Swaziland 4301 Conn Ave (20008)..... 362–6683
Sweden 600 New Hamp Ave Suite 1200
(20037)..... 298–3500
Switzerland 2900 Cathedral Ave (20008)..... 745–7900
Syria 2215 Wyoming Ave (20008)..... 232–6313
Tanzania 2139 R St (20008)..... 232–0501
Thailand 2300 Kalorama Rd (20008)..... 483–7200
Togo 2208 Mass Ave (20036)..... 234–4212
Trinidad and Tobago 1708 Mass Ave (20036)....467–6490
Tunisia 2408 Mass Ave (20008)..... 234–6644
Turkey 1606 – 23d St (20008).....667–6400
Uganda 5905 – 16th St (20011)..... 726–7100
Union of Soviet Socialist Republics
1125 – 16th St (20036)..... 628–7551
United Arab Emirates Suite 740
600 New Hamp Ave (20037).....338–6500
Upper Volta 2340 Mass Ave (20008).....332–5577
Uruguay 1918 F St (20006)..... 331–1313
Venezuela 2445 Mass Ave (20008).....797–3800
Western Samoa 820 Second Ave NY
(10017)..... (212) 699–6196
Yemen 600 New Hamp Ave Suite 860
(20037).....965–4760
Yugoslavia 2410 Calif St (20008)..... 462–6566
Zaire 1800 New Hamp Ave (20009)..... 234–7690
Zambia 2419 Mass Ave (20008).....265–9717
Zimbabwe 2852 McGill Ter (20008)..... 332–7100

DEPARTMENT OF STATE OFFICE SYMBOLS

A	Bureau of Administration and Security
A/ALS	Allowances Staff
A/FBO/ART	Art in Embassies Staff
A/CDC	Deputy Assistant Secretary for Classification/Declassification Center
A/EX	Executive Director
A/EX/FM	Financial Management Division
A/EX/ASD	Administrative Services Division
A/EX/MGT	Management Division
A/EX/PMD	Personnel Management Division
A/FBO	Office of Foreign Buildings
A/ICP	International Center Project
A/ISO	Deputy Assistant Secretary for Information Systems
A/OASIS	Organizational Analysis & Systems Integration Staff
A/OC	Deputy Assistant Secretary for Communications
A/OPR	Deputy Assistant Secretary for Operations
A/OS	Overseas Schools
A/SY	Deputy Assistant Secretary for Security
ACDA	U.S. Arms Control and Disarmament Agency
AF	Bureau of African Affairs
AF/C	Central African Affairs
AF/E	East African Affairs
AF/EPS	Economic Policy Staff
AF/EX	Executive Director
AF/NSC-IG	NSC Interdepartmental Group
AF/P	Public Affairs Staff
AF/RA	Office of Regional Affairs
AF/S	Southern African Affairs
AF/W	West African Affairs
ARA	Bureau of Inter-American Affairs
ARA/AND	Office of Andean Affairs
ARA/BR	Office of Brazilian Affairs
ARA/CAR	Office of Caribbean Affairs
ARA/CCA	Office of Cuban Affairs
ARA/CEN	Office of Central American Affairs
ARA/ECP	Office of Regional Economic Policy
ARA/EX	Office of the Executive Director
ARA/MEX	Office of Mexican Affairs
ARA/P	Office of Press and Public Affairs
ARA/PAN	Office of Panamanian Affairs
ARA/PPC	Office of Policy Planning and Coordination
ARA/RPP	Office of Regional Political Programs
ARA/SC	Office of Southern Cone Affairs
C	Counselor of the Department
CA	Bureau of Consular Affairs
CA/EX	Management and Administration
CA/EX/A	Administrative Services Division
CA/EX/R	Resources Management Division
CA/EX/S	Systems Application Staff
CA/OCS	Overseas Citizens Services
CA/OCS/CCS	Office of Citizens Consular Services
CA/OSC/CCS/AF	African Services Division
CA/OCS/CCS/ARA	Inter-American Services Division
CA/OCS/CCS/EA	East Asian and Pacific Services Division
CA/OCS/CCS/EUR	European Services Division
CA/OCS/CCS/NEA	Near East and South Asian Services Division
CA/OCS/EMR	Citizens Emergency Center
CA/OCS/PC	Program Planning and Coordination Staff
CA/PA	Public Affairs Staff
CA/PPT	Passport Services
CA/PPT/C	Office of Citizenship, Nationality, and Legal Assistance
CA/PPT/O	Office of Passport Operation
CA/PPT/P	Policy and Plans Staff
CA/PPT/S	Office of Program Support
CA/VO	Visa Services
CA/VO/F	Office of Field Support and Liaison
CA/VO/L	Office of Legislation, Regulations, and Advisory Assistance
CA/VO/P	Office of Public and Diplomatic Liaison
CIP	Bureau of International Communications and Information Policy
D	Office of the Deputy Secretary of State
DGP	Director General of the Foreign Service and Director of Personnel
DGP/BFS	Board of the Foreign Service
DGP/HC	Office of Handicapped Coordinator
DGP/LM	Labor-Management Negotator
DGP/PA	State Magazine and Information Staff
DGP/PC	Office of Policy Coordination
DGP/PER	Deputy Assistant Secretary for Personnel
E	Under Secretary for Economic Affairs
E/CAC	Consumer Affairs Coordinator
EAP	Bureau of East Asian and Pacific Affairs
EAP/ANZ	Office for Australian and New Zealand Affairs
EAP/C	Office for Chinese Affairs
EAP/EP	Office for Economic Policy
EAP/EX	Office of the Executive Director
EAP/IMBS	Office for Indonesia, Malaysia, Brunei, and Singapore Affairs
EAP/J	Office for Japanese Affairs
EAP/K	Office for Korean Affairs
EAP/P	Office for Public Affairs

EAP/PHL	Office for Philippine Affairs
EAP/PIA	Office for Pacific Islands Affairs
EAP/RA	Office for Regional Affairs
EAP/RA/TC	Taiwan Coordination Office
EAP/TB	Office for Thailand and Burma Affairs
EAP/VLC	Office for Vietnam, Laos, and Cambodia Affairs
EB	Bureau of Economic and Business Affairs
EB/ERP	International Energy and Resources Policy
EB/ERP/ECC	Office of Energy Consumer-Country Affairs
EB/ERP/EPC	Office of Energy Producer-Country Affairs
EB/ERP/ICD	Office of International Commodities
EB/ERP/ICD/ISM	Industrial and Strategic Materials Division
EB/ERP/ICD/MPM	Marine and Polar Minerals Division
EB/EX	Executive Director
EB/IFD	International Finance and Development
EB/IFD/BP	Office of Business Practices
EB/IFD/ODF	Office of Development Finance
EB/IFD/OIA	Office of Investment Affairs
EB/IFD/OMA	Office of Monetary Affairs
EB/ITC	International Trade Controls
EB/ITC/EWT	Office of East-West Trade
EB/ITC/EWT/FPC	Trade and Foreign Policy Controls Division
EB/ITC/EWT/STC	Security Export Controls Division
EB/PAS	Planning and Economic Analysis Staff
EB/TDC	Trade and Commercial Affairs
EB/TDC/BEA	Office of Business and Export Affairs
EB/TDC/OFP	Office of Food Policy and Programs
EB/TDC/OFP/FPD	Food Policy Division
EB/TDC/OFP/FPG	Food Programs Division
EB/TDC/OFP/TRP	Tropical Products Division
EB/TDC/OT	Office of International Trade
EB/TDC/OT/DCT	Developed Country Trade Division
EB/TDC/OT/ODC	Developing Countries and Trade Organizations Division
EB/TDC/OT/STA	Special Trade Activities Division
EB/TDC/OT/TEX	Textiles Division
EB/TRA	Transportation Affairs
EB/TRA/MA	Office of Maritime and Land Transport
EB/TRA/OA	Office of Aviation
EB/TRA/OA/AN	Aviation Negotiations Division
EB/TRA/OA/AVP	Aviation Programs and Policy Division
EB/TRA/TD	Office of International Communications Policy
EUR	Bureau of European and Canadian Affairs
EUR/CAN	Office for Canadian Affairs
EUR/CE	Office for Central Europe: Germany, Austria, Switzerland
EUR/EEY	Office for Eastern Europe: Czechoslovakia, Hungary, Poland, Baltic States, Bulgaria, Romania, Yugoslavia, Albania
EUR/EX	Office of the Executive Director
EUR/NE	Northern Europe: United Kingdom, Ireland, Norway, Denmark, Iceland, Sweden, Finland, Belgium, Luxembourg, the Netherlands
EUR/NSC-IG	NSC Interdepartmental Group
EUR/P	Public Affairs Adviser
EUR/RPE	OECD European Community and Atlantic Political-Economic Affairs
EUR/RPM	Office of Security and Political Affairs
EUR/SE	Office of Southern European Affairs: Cyprus, Greece, Turkey
EUR/SOV	Soviet Union
EUR/WE	Western Europe: France, Italy, Andorra, Portugal, Spain, and Malta
FAIM (OPR)	Foreign Affairs Information, Management Center
FAIM/DIR	Directives Management Staff
FAIM/IAP	Information Acquisition and Processing Division
FAIM/IS	Information Access and Services Division
FAIM/IS/RSC	Records Service Center
FAIM/LR	The Library
FAIM/PS	Publishing Services Division
FAIM/RM	Records Management Staff
FAO	US–FAO Interagency Committee
FBO/AD	Acquisitions Division
FBO/BD	Buildings Design Division
FBO/CM	Construction Management Division
FBO/EX	Executive Office
FBO/FIRE	Fire Protection Section
FBO/IDF	Interior Design and Furnishings Branch
FBO/OPS	Operations Division
FMAS (OPR)	Office of Facilities Management and Administrative Services
FMAS/CL	Claims Staff
FMAS/ESC	Employee Services Center
FMAS/GS	General Services Division
FMAS/LS	Language Services Division
FMAS/T	Domestic Telecommunications Division
FMAS/VS	Visual Services Division
GAC	General Advisory Committee on Arms Control and Disarmament
GAO	General Accounting Office Site Audit Group
H	Legislative and Intergovernmental Affairs

HA	Bureau of Human Rights and Humanitarian Affairs
HA/AS	Asylum Unit
HA/HR	Office of Human Rights
HA/MA	Office of Multilateral Affairs
HA/PP	Office for Policy and Programs
IBC	International Boundary Commission United States and Canada
IBWC	International Boundary and Water Commission United States and Mexico (Mex)
IJC	International Joint Commission
INM	International Narcotics Matters
INM/C	Executive Director/Controller
INM/P	Director, Office of Program Management
INR	Bureau of Intelligence and Research
INR	Deputy Director
INR/EX	Office of the Executive Director
INR/EX/BF	Budget and Fiscal Office
INR/EX/PER	Personnel Office
INR/EX/GSO	General Services Office
INR/EX/SB	Security Branch
INR/IS	Office of Intelligence Support
INR/IS/CIS	Current Intelligence Staff
INR/IS/IHS	Information Handling Staff
INR/IS/IHS/DC	Documents Control Branch
INR/CA	Deputy Assistant Secretary for Current Analysis
INR/AA	Office of Analysis for Africa
INR/AA/WC	Western and Central Africa Division
INR/AA/S	Southern Africa Division
INR/IAA	Office of Analysis for Inter-American Affairs
INR/IAA/MAC	Middle America-Caribbean Division
INR/IAA/SA	South American Division
INR/EAP	Office of Analysis for East Asia and Pacific
INR/EAP/CH	China Division
INR/EAP/NA	Northeast Asia Division
INR/EAP/SA	Southeast Asia and Pacific Division
INR/NESA	Office of Analysis for Near East and South Asia
INR/NESA/NAP	North Africa and Arabian Peninsula Division
INR/NESA/AI	Arab-Israeli States Division
INR/NESA/SOA	South Asia Division
INR/SEE	Office of Analysis for the Soviet Union and Eastern Europe
INR/SEE/FP	Soviet Foreign Political Division
INR/SEE/SI	Soviet Internal Affairs Division
INR/SEE/EE	Eastern Europe Division
INR/WEA	Office of Analysis for Western Europe
INR/WEA/SE	Division for Southern Europe
INR/WEA/NCE	Division for Northern and Central Europe
INR/PMA	Office of Politico-Military Analysis
INR/PMA/GPT	General Purpose and Theater Forces Division
INR/PMA/NS	Nuclear and Scientific Division
INR/PMA/SF	Strategic Forces Division
INR/C	Deputy Assistant Secretary for Coordination
INR/IL	Office of Intelligence Liaison
INR/IL/CO	Control Division
INR/IC	Office of Intelligence Coordination
INR/IC/CD	Coordination Division
INR/IC/MP	Maps & Publications Procurement Division
INR/IC/RD	Reporting Division
INR/IRE	Office of Intelligence Resources
INR/IRE/CGC	Collection Guidance Center
INR/AR	Deputy Assistant Secretary for Assessments and Research
INR/LAR	Office of Long Range Assessments and Research
INR/LAR/LAS	Long Range Assessments Staff
INR/LAR/CR	Commissioned Research Division
INR/EC	Office of Economic Analysis
INR/EC/CDC	Commodity and Developing Countries Division
INR/EC/RE	Regional Economic Division
INR/EC/TM	Trade and Monetary Affairs Division
INR/CER	Communist Economic Relations Division
INR/EC/MAS	Methods and Analysis Staff
INR/GE	Office of the Geographer
INR/GE/IBR	International Boundary and Resource Division
INR/GE/CA	Cartography Division
INR/GI	Office of Global Issues
INR/GI/IFA	International Functional Analysis Division
INR/GI/T	Terrorism Division
INR/RCRS	Reports Coordination and Review Staff
INR/I	Deputy Assistant Secretary for Interdepartmental Affairs
IO	Bureau of International Organization Affairs
IO/ADM	Office of Administrative Services
IO/AGR	Agricultural Development Division
IO/CU	Office of Communications and UNESCO Affairs
IO/CP	Congressional/Press
IO/D	Office of International Development
IO/DAR	UN Documents and Reference Staff
IO/E	Office of International Economic Policy
IO/EX	Office of Executive Director
IO/ECO	Economic Development Division
IO/EPD	Evaluation and Planning Division
IO/HTP	Deputy Director for Health and Transportation Programs
IO/HR	Office of Human Rights Affairs
IO/HUM	Humanitarian Development Division
IO/ICP	Deputy Director for Industrial and Communications Programs and Industrial Affairs

IO/IR	Office of UN System Recruitment
IO/IWP	UN Women's Programs and International Commemorations
IO/OB	Office of US Budgetary Presentation and Payments
IO/OIC	Office of International Conferences
IO/PPS	Policy and Planning Staff
IO/S	UN System Administration
IO/SB	Office of UN System Budgets
IO/SC	Office of UN System Coordination
IO/SCT	Deputy Director for Scientific Programs
IO/T	Office of Technical Specialized Agencies
IO/UNP	Office of UN Political and Multilateral Affairs
IRAC	Interdepartmental Radio Advisory Committee
ISO	Information Systems Office
ISO/FADPC	Foreign Affairs Data Processing Center
ISO/SDP	Systems Design and Programming Division
ISO/USS	User Support Services Staff
L	Legal Adviser
L/AF	African Affairs, Assistant Legal Adviser
L/ARA	Inter-American Affairs, Assistant Legal Adviser
L/BAR	Board of Appellate Review
L/CA	Consular Affairs, Assistant Legal Adviser
L/CID	International Claims and Investment Disputes, Assistant Legal Adviser
L/EAP	East Asian and Pacific Affairs, Assistant Legal Adviser
L/EBC	Economic and Business and Communications Affairs, Assistant Legal Adviser
L/ECP	Educational, Cultural and Public Affairs, Assistant Legal Adviser
L/EUR	European and Canadian Affairs, Assistant Legal Adviser
L/EX	Executive Director
L/HRR	Human Rights and Refugees, Assistant Legal Adviser
L/LEI	Law Enforcement and Intelligence, Assistant Legal Adviser
L/M	Management, Assistant Legal Adviser
L/M/E	Ethics in Government, Administrative Office
L/N	Nuclear Affairs, Assistant Legal Adviser
L/NEA	Near Eastern and South Asian Affairs, Assistant Legal Adviser
L/OES	Oceans, International Environment and Scientific Affairs, Assistant Legal Adviser
L/PM	Politico-Military Affairs, Assistant Legal Adviser
L/SPF	Special Functional Problems, Assistant Legal Adviser
L/T	Treaty Affairs, Assistant Legal Adviser
L/UNA	United Nations Affairs, Assistant Legal Adviser
M	Under Secretary for Management
M/COMP	Office of the Comptroller
M/COMP/FC	Foreign Currency Staff
M/COMP/BP/LP	Legislative Planning and Central Analysis
M/COMP/BP/RPM	Resource Planning and Management
M/COMP/BP/RC	Resource Control
M/COMP/BP/R	Reimbursement Division
M/COMP/FO	Financial Operations
M/COMP/OAC/AD	Accounting Division
M/COMP/OFD/FD	Fiscal Division
M/COMP/WFC	Washington Financial Center
M/COMP/FS	Office of Financial Systems
M/CTP	Office for Counter Terrorism and Emergency Planning
M/CTP/P	Counter-Terrorism Assistance
M/DGP	Bureau of Personnel-Director General of the Foreign Service and Director of Personnel
M/EEOCR	Equal Employment Opportunity & Civil Rights
M/EX	Executive Office
M/FA	Curator, Diplomatic Reception Rooms
M/FLO	Family Liaison Office
M/FSI	Director, Foreign Service Institute
M/MED	Medical Services
M/MED/AAP	Alcohol Abuse Program
M/MO	Management Operations
M/MO/CERP	CERP Reports
M/OFM	Office of Foreign Missions
M/SDBU	Office of Small and Disadvantaged Business Utilization
NAC	National Advisory Council on International Monetary and Financial Problems
NEA	Bureau of Near Eastern and South Asian Affairs
NEA/AFN	Algeria, Libya, Morocco, Tunisia Affairs
NEA/ARN	Lebanon, Jordan, Syrian Arab Republic, Iraq Affairs
NEA/ARP	Arabian Peninsula Affairs
NEA/ECON	Economic Adviser
NEA/EGY	Egypt Affairs
NEA/EX	Executive Director
NEA/IAI	Israel & Arab-Israeli Affairs
NEA/INS	Bhutan, India, Maldives, Nepal, Sri Lanka (Ceylon) Affairs
NEA/NGA	Northern Gulf Affairs (Iran and Iraq)
NEA/MFO	Multinational Force and Observers

NEA/P	Public Affairs Adviser
NEA/PAB	Pakistan, Afghanistan and Bangladesh Affairs
NEA/RA	Regional Affairs and Liaison with Multinational Force and Observers
NSC	National Security Council
OC/DLO	Defense Liaison for Communications
OC/IAA	Interagency Affairs
OC/ML	Maintenance and Logistics Division
OC/OP	Foreign Operations
OC/P	Diplomatic Pouch and Courier Division
OC/PE	Communications & Planning Engineering Division
OC/S	Communications Security Division
OC/SA	Special Assistant
	Special Assistant
OC/T	Communications Center Division
OC/TR	Communications Training Division
OES	Bureau of Oceans and International Environmental and Scientific Affairs
OES/CP	Coordinator for Population Affairs
OES/E	Deputy Assistant Secretary for Environment, Health and Natural Resources
OES/ENH	Office of Environmental and Health Affairs
OES/ENR	Office of Food and Natural Resources
OES/EX	Office of Executive Director
OES/N	Deputy Assistant Secretary for Nuclear Energy and Energy Technology Affairs
OES/NEC	Office of Export and Import Control
OES/NEP	Office of Non-Proliferation and Export Policy
OES/NTC	Office of Energy Technology Cooperation
OES/NTS	Office of Nuclear Technology and Safeguards
OES/O	Deputy Assistant Secretary for Oceans and Fisheries Affairs
OES/OFA	Office of Fisheries Affairs
OES/OMS	Office of Marine Science and Technology Affairs
OES/OPA	Office of Oceans and Polar Affairs
OES/OLP	Office of Ocean Law and Policy
OES/S	Deputy Assistant Secretary for Science and Technology Affairs
OES/SAT	Office of Advanced Technology
OES/SCT	Office of Cooperative Science and Technology Programs
OES/STS	Office of Science and Technology Support
OPR (A)	Deputy Assistant Secretary for Operations
OPR/FAIM	Foreign Affairs Information Management Center
OPR/FMAS	Office of Facilities Management and Administrative Service
OPR/SPS	Support Planning Staff
OPR/STP	Office of Supply, Transportation, and Procurement
OPR/STP/DA	Despatch Agents
P	Under Secretary for Political Affairs
P/COA	Coordinator of Ocean Affairs
PA	Bureau of Public Affairs
PA/EX	Office of the Executive Director
PA/HO	Office of the Historian
PA/HO/FR	Foreign Relations Division
PA/HO/IS	Information Staff
PA/HO/OS	Operations Staff
PA/HO/PS	Policy Studies Division
PA/OAP	Office of Opinion Analysis & Plans
PA/PC	Office of Public Communication
PA/PC/CM	Correspondence Management Division
PA/PC/ED	Editorial Division
PA/PC/SPS	Special Projects Staff
PA/PP	Office of Public Programs
PA/PRESS	Office of Press Relations
PER/CCA	Civil Service Career Development & Assignments Division
PER/ER	Office of Employee Relations
PER/FSN	Office of Foreign Service National Personnel
PER/ER/RET	Retirement Division
PER/FCA	Foreign Service Career Development Division
PER/FCA/PAS	Presidential Appointments Staff
PER/FCA/TL	Training and Liaison Staff
PER/G	Grievance Staff
PER/MGT	Office of Management
PER/MGT/HRM	Human Resources Management Division
PER/MGT/OS	Operating Systems Division
PER/MGT/RR	Records Management, Regulations, and Research Division
PER/MGT/SP	Systems Procedures Division
PER/PE	Office of Evaluation
PER/PPM	Office of Position and Pay Management
PER/REE	Office of Recruitment, Examination and Employment
PER/REE/EMP	Employment Division
PER/REE/EXAM	Examination Division
PER/REE/REC	Recruitment Division
PM	Bureau of Politico-Military Affairs
PM/CDE	Conference on Confidence and Security Building Measures and Disarmament in Europe
PM/EX	Office of Executive Director
PM/ISP	Office of International Security Affairs
PM/MC	Office of Munitions Control
PM/PD	Office of Public Diplomacy
PM/NESA	Office of Near East and South Asia Affairs

PM/SAS	Office of Security Assistance and Sales
PM/SNP	Office of Strategic Nuclear Policy
PM/SREP	Office of State Representatives to the Geneva Negotiations on Nuclear and Space Arms
PM/STA	Office of Strategic Technology Affairs
PM/TMP	Office of Theater Military Policy
RP	Bureau for Refugee Programs
RP/MGT	Senior Deputy Assistant Secretary for Management
RP/COMPT	Office of the Comptroller
RP/CFO	Financial Management Operations Division
RP/PC	Office of Policy and Program Coordination
RP/PB	Office of Program Budget
RP/EX	Office of the Executive Director
RP/IAR	Deputy Assistant Secretary for International Assistance and Relief
RP/ASIA	Office of Asian Refugee Assistance
RP/AFR	Office of African Refugee Assistance
RP/ENA	Office of European, Near Eastern, and Latin American Refugee Assistance
RP/IRO	Office of International Refugee Organizations
RP/EO	Office of Emergency Operations
RP/RA	Deputy Assistant Secretary for Refugee Admissions
RP/RAP	Office of Refugee Admissions, Processing, and Training
RP/RAP/T	Training Division
RP/RAP/AP	Admissions Programs Division
RP/RAP/RC	Regulations and Correspondence Division
RP/RPL	Office of Reception and Placement
RP/TR	Office of Refugee Training
RTCA	Radio Technical Commission for Aeronautics
S	Office of the Secretary of State
S/ARN	Special Advisor to the Secretary for Arms Reduction Negotiations
S/ART	Special Advisor to the President and to the Secretary on Arms Control Matters
S/CL	Ambassador at Large for Cultural Affairs
S/CPR	Chief of Protocol
S/CRA	Coordinator for Refugee Affairs
S/DEL	US Delegation (Geneva Negotiation Team)
S/FSG	Foreign Service Grievance Board
S/IG	Inspector General
S/IG/AU	Audit
S/IG/CR	Coordination and Review
S/IG/EX	Executive Director
S/IG/IN	Investigations
S/IG/IS	Inspectors
S/IL	Special Assistant to the Secretary and Coordinator of International Labor Affairs
S/LPD	Coordinator for Public Diplomacy for Latin America and the Caribbean
S/NP	Ambassador at Large and Special Advisor to the Secretary on Non-Proliferation Policy and Nuclear Energy Affairs
S/P	Policy Planning Council
S/PRESS	Office of Press Relations
S/R	Ambassador at Large
S/S	Executive Secretariat
S/SA	Ambassador at Large
S/SE	Ambassador at Large and Special Envoy for Central America
S/S–EX	Executive Director
S/S–I	Information Management Section
S/S–O	Department Duty Officer, Operations Center
S/S–S	Secretariat Staff
SADI	Secretariat Automated Data Index Unit
STP (OPR)	Office of Supply, Transportation and Procurement
STP/P	Procurement Division
STP/S	Supply Division
STP/SA	Special Assistant
STP/T	Transportation Division
STR	Special Trade Representative
SY/CC	Command Center
SY/DIS	Document Information Systems
SY/DO	Domestic Operations
SY/DO/IDU	Identification Unit
SY/DP	Dignitary Protection
SY/E	Evaluations
SY/E&T	Education and Training
SY/FIPS	Freedom of Information
SY/FO	Foreign Operations
SY/FO/MSG	Marine Security Guards
SY/FO/NSU	Seabees
SY/I	Investigations
SY/PL	Protective Liaison
SY/POS	Protective Operations
SY/PSD	Physical Security Division
SY/SAS	Special Assignments
SY/SD	Secretary's Detail
SY/SP	Special Projects
SY/T	Technical Services
SY/WFO	Washington Field Office

T	Office of the Under Secretary for Security Assistance, Science & Technology
TIC	Trade Information Committee
TSC	Trade Staff Committee
USOAS	US Representative to the Organization of American States
USSS	US Secret Service
USUN	US Mission to the United Nations
WRDCO	Washington Regional Diplomatic Courier Office

FOREIGN SERVICE POST TELEPHONE DIRECTORY

Country	Post	Country Code	City Code	Local Telephone Number
Afghanistan	Kabul	★	★	24230–9
Algeria	Algiers	213	N.R.	601425/255/186/716/828
	Oran	★	★	390972
Antigua and Barbuda	St. Johns	809+	N.R.	462–3506
Argentina	Buenos Aires	54	1	774–7611/8811/9911
Australia	Canberra	61	62	73–3711
	Melbourne	61	3	699–2244
	Sydney	61	2	264–7044
	U.S. Export Development Office (Sydney)	61	2	929–0977
	Perth	61	9	322–4466
Austria	Vienna	43	222	(222) 31–55–11
	U.S.Export Development Office	43	222	(222) 31–55–11
	U.S. Mission to International Organizations in Vienna	43	222	(222) 31–55–11
	Salzburg	43	662	(662) 28–6–01
Bahamas	Nassau	809+		322–1181
Bahrain	Manama	973	N.R.	714–151
Bangladesh	Dhaka	★	★	237161/62/63
Barbados	Bridgetown	809+	42	63574/7
Belgium	Brussels	32	2	(02) 513–3830
	U.S. Mission to NATO	32	2	(02) 242–5280
	U.S. Mission to European Community	32	2	513–4450
	Antwerp	32	31	(031) 321800
	SHAPE	32	31	(065) 445000
	ELSO	32	31	424775
Belize	Belize City	501	N.R.	02–7161/2/3

— DIAL 9 + 011 + country code + city code + local number.....

— DIAL 9 + 01 + country code + city code + local number for person-to-person, credit card, collect, or third number billing. Higher rate applied.

★ Not an international dial country. Operator assistance required and billed at station rate.....

\+ Calls to certain points outside the Continental U.S. can be dialed in the same manner as long distance. Simply dial the Area Code and the local number.

N.R. Not required

Country	Post	Country Code	City Code	Local Telephone Number
Benin	Cotonou	★	★	30–06–50
Bermuda	Hamilton	809+	N.R.	295–1342
Bolivia	La Paz	591	2	350251
Botswana	Gaborone	★	★	53982/3/4
Brazil	Brasilia	55	61	(061) 223–0120
	Rio de Janeiro	55	21	(021) 292–7117
	Sao Paulo	55	11	(011) 881–6511
	U.S. Export Development Office (Sao Paulo)	55	11	(011) 853–2011
	Porto Alegre	55	51	(0512) 26–4288/4697
	Recife	55	81	(081) 221–14–12
	Salvador da Bahia	55	71	(071) 245–6691/92
Brunei	Bandar Seri Begawan	673	2	29670
Bulgaria	Sofia	★	★	88–48–01 thru 05
Burkina Faso	Ouagadougou	★	★	33–54–42/44/46
Burma	Rangoon	★	★	82055
Burundi	Bujumbura	★	★	34–54
Cameroon	Yaounde	237	N.R.	234–014,225–589
	Douala	237	N.R.	425–331,426–003
Canada	Ottawa, Ontario	613+	N.R.	238–5335
	Calgary, Alberta	403+	N.R.	266–8962
	Halifax, Nova Scotia	902+	N.R.	429–2480
	Montreal, Quebec	514+	N.R.	281–1886
	U.S. Mission to the International Civil Aviation Org. (Montreal)	514+ FTS	N.R. 8	285–8304 953–3210
	Quebec, Quebec	418+	N.R.	692–2095
	Toronto, Ontario	416+	N.R.	595–1700
	Vancouver, British Columbia	604+	N.R.	685–4311
	Winnipeg, Manitoba	204+	N.R.	475–3344
Republic of Cape Verde	Praia	★	★	553 and 761
Central African Rep.	Bangui	★	★	61–02–00, 05, 10
Chad	N'Djamena	★	★	32–29, 32–69
Chile	Santiago	56	2	710 133/90
China	Beijing	★		52–2033
	Guangzhou	★		69–900
	Shanghai	★		379–880
Colombia	Bogota	57	N.R.	285–1300
	Barranquilla	57	5	(95) 45–7088/7560
Congo, People's Rep. of the	Brazzaville	★	★	81–20–70
Costa Rica	San Jose	506	N.R.	33–11–55

Country	Post	Country Code	City Code	Local Telephone Number
Cuba	Havana (USINT)	★	★	320551, 329700
Cyprus	Nicosia	357	2	465151/5
Czechoslovakia	Prague	★	★	53 66 41/8
Denmark	Copenhagen	45	1	(01) 423144
Djibouti, Republic of	Djibouti	★	★	35–38–49
Dominican Republic	Santo Domingo	809	N.R.	682–2171
Ecuador	Quito	593	2	548–000
	Guayaquil	593	4	511–570
Egypt	Cairo	20	2	28219/11, 774666, 557371
	Alexandria	20	3	801911, 25607, 22861
El Salvador	San Salvador	503R.		26–7100, 25–9984
Equatorial Guinea	Malabo	★	★	2607, 2467
Ethiopia	Addis Ababa	★	★	110666/117/129
Fiji	Suva	679	N.R.	314–466
Finland	Helsinki	358	0	171931
France	Paris	33	1	296–1202
	U.S. Mission to the Org. for Economic Cooperation & Development	33	1	647–6327
	U.S. Mission to the U.N. Educational, Scientific & Cultural Organization	33	1	557–1610
	Bordeaux	33	56	56/52–65–95
	Lyon	33	7	824–68–49
	Marseille	33	91	54–92–00
	Nice	33	93	(93) 88–89–55
	Strasbourg	33	88	(88) 35–31–04/5/6
French Caribbean	Martinique	596	N.R.	71.93.01/03
Gabon	Libreville	★	★	762003/4
Gambia, The	Banjul	★	★	526/7
German Dem. Rep.	Berlin	37	2	2202741
Germany, Fed. Rep. of	Bonn	49	228	339–3390
	Berlin	49	30	(030) 819–7561
	Bremen	49	42	(0421) 321609
	Dusseldorf	49	211	(0211) 49–00–81
	Frankfurt	49	69	(0611) 74–5004
	Hamburg	49	40	(040) 44–1061
	Munich	49	89	(089) 2–30–11
	Stuttgart	49	711	(0711) 21–02–21
	U.S. Export Development Office (Bonn)	49	228	330045
Ghana	Accra	★	★	75346/25
Greece	Athens	30	1	721–2951
	Thessaloniki	30	31	266–121

Country	Post	Country Code	City Code	Local Telephone Number
Guatemala	Guatemala	502	2	31–15–41
Guinea	Conakry	★	★	44–15–20 thru 24
Guinea-Bissau	Bissau	★	★	212816/7
Guyana	Georgetown	592	02	02–54900
Haiti	Port-au-Prince	509	1	20200
Honduras	Tegucigalpa	504	N.R.	32–3120 thru 29
	Hong Kong	852	5	239011
Hungary	Budapest	36	1	126450
Iceland	Reykjavik	354	1	29100
India	New Delhi	★	★	690351
	Bombay	★	★	823611/8
	Calcutta	★	★	44–3611/6
	Madras	★	★	83041
Indonesia	Jakarta	62	21	360360
	Medan	62	61	322200
	Surabaya	62	31	69287/8
Iraq	Baghdad	964	1	719–6138
Ireland	Dublin	353	1	688777
Israel	Tel Aviv	972	3	(03) 654338
Italy	Rome	39	6	(06) 4674
	Genoa	39	10	(010) 282–741
	Milan	39	2	(02) 652–841
	Naples	39	81	(081) 660966
	Palermo	39	91	(091) 291532–35
	Florence	39	55	(055) 298–276
	Trieste	39	40	(040) 68728/29
	Turin	39	11	517–4378
	U.S. Export Development Office (Milan)	39	6	469–6451
Ivory Coast	Abidjan	225	N.R.	32–09–79
Jamaica	Kingston	809+	N.R.	92–94850
Japan	Tokyo	81	3	583–7141
	Naha, Okinawa	81	989	(0988) 77–8142
	Osaka-Kobe	81	6	(06) 341–2754/7
	Fukuoka	81	92	(092) 751–9331/4
	Sapporo	81	11	(011) 641–1115/7
	U.S Export Development Office (Tokyo)	81	3	987–2441
	Jerusalem	972	2	(02) 234271
Jordan	Amman	962	6	644371
Kenya	Nairobi	254	2	334141
	Mombasa	254	11	315101

Country	Post	Country Code	City Code	Local Telephone Number
Korea	Seoul	82	2	72–2601 thru 19
Kuwait	Kuwait	965	2	42–4150 thru 9
Laos	Vientiane	★	★	3126, 3570
Lebanon	Beirut	★	★	417–774
Lesotho	Maseru	★	★	312666–7
Liberia	Monrovia	231	N.R.	222991 thru 4
Libya	Tripoli	218	21	34021/6
Luxembourg	Luxembourg	352	N.R.	40123 thru 7
Madagascar	Antananarivo	★	★	212–57
Malawi	Lilongwe	★	★	730–166
	Blantyre	★	★	635–721
Malaysia	Kuala Lumpur	60	3	489–011
Mali	Bamako	★	★	225834
Malta	Valletta	★	★	623653
Mauritania	Nouakchott	★	★	52660/3
Mauritius	Port Louis	★	★	2–3218/9
Mexico	Mexico City	52	5	211–0042
	Ciudad Juarez	52	161	3–4048, 3–4016
	Guadalajara	52	36	25–2998, 25–2700
	Hermosillo	52	621	3–8922
	Monterrey	52	83	43–0650
	Tijuana	52	66	81–7700, 81–7400
	Matamoros	52	891	2–5251/2
	Mazatlan	52	678	1–2905, 1–2685
	Merida	52	992	5–5409, 5–5011
	Nuevo Laredo	52	871	4–0512, 4–0696
	U.S. Export Development Office (Mexico City)	52	5	595–0155
Morocco	Rabat	212	7	62265
	Casablanca	212	N.R.	22–41–49
	Tangier	212	9	359–05
Mozambique	Maputo	★	★	26051/2/3
Nepal	Kathmandu	★	★	12718, 11199
Netherlands	The Hague	31	70	(070) 62–49–11
	Amsterdam	31	20	(020) 790321
	Rotterdam	31	10	(010) 117560
Netherlands Antilles	Curacao	599	9	613066, 613350
New Zealand	Wellington	64	4	722–068
	Auckland	64	9	32–724
Nicaragua	Managua	505	2	23061
Niger	Niamey	★	★	72–26–61

Country	Post	Country Code	City Code	Local Telephone Number
Nigeria	Lagos	234	1	610097
	Kaduna	234	1	(062) 213276
Norway	Oslo	47	2	448550
Oman	Muscat	968	N.R.	738–006 thru 08, 738–231 thru 33
Pakistan	Islamabad	92	51	824–071
	Karachi	★	★	515081
	Lahore	★	★	870221
	Peshawar	★	★	79801, 79802
Panama	Panama	507	N.R.	27–1777
Papua New Guinea	Port Moresby	675	N.R.	211455
Paraguay	Asuncion	595	21	201–041
Peru	Lima	51	14	286000
Philippines	Manila	63	2	521–7116
	Cebu	63	32	7–95–10/24
	Asian Development Bank	63	2	831–7251 (ext. 138)
Poland	Warsaw	48	22	283041–9
	Krakow	★	★	29764
	Poznan	★	★	595–86/87
	U.S. Export Development Office (Warsaw)	★	★	21–45–15
Portugal	Lisbon	351	1	72–5600
	Oporto	351	2	6–3094/5/6
	Ponta Delgada	351	966	22216/17
Qatar	Doha	974	N.R.	870701/2/3
Romania	Bucharest	40	0	10–40–40
Rwanda	Kigali	★	★	5601
Saudi Arabia	Agricultural Trade Office	966	2	661–2408
	Jeddah	966	2	6670080
	Commercial Office	966	2	6670040
	Dhahran	966	3	8913200
	Riyadh	966	1	464–0012
	U.S. Rep. to Joint Commission on Economic Cooperation	966	1	464–0433/4460
Senegal	Dakar	221	N.R.	21–42–96
Seychelles	Victoria	★	★	23921
Sierra Leone	Freetown	★	★	26481
Singapore	Singapore	65	N.R.	338–0251
	U.S. Export Development Office	65	N.R.	7373–100
Somalia	Mogadishu	★	★	28011
South Africa	Pretoria	27	12	28–4266
	Cape Town	27	21	214–280/7

Country	Post	Country Code	City Code	Local Telephone Number
	Durban	27	31	3044737
	Johannesburg	27	11	(011) 21–1684/7
Spain	Madrid	34	1	276–3400
	Barcelona	34	3	319–9550
	Seville	34	51	23–18–85
	Bilbao	34	4	435–8308
Sri Lanka	Colombo	94	1	548–007
Sudan	Khartoum	★	★	74700
Suriname	Paramaribo	597	N.R.	76459,76507
Swaziland	Mbabane	★	★	22281 thru 5
Sweden	Stockholm	46	8	(08) 63–05–20
Switzerland	Bern	41	31	(031) 437011
	Zurich	41	1	(01) 552566
	U.S. Mission to U.N. and Other Int'l. Orgs. (Geneva)	41	22	(022) 990211
	U.S. Trade Representative (Geneva)	41	22	(022) 320970
Syria	Damascus	★	★	333052, 332557
Tanzania	Dar-es-Salaam	★	★	67979, 67983, 67992, 68033
Thailand	Bangkok	66	2	252–5040
	Chiang Mai	66	2	235–844
	Songkhla	66	2	311–589
	Udorn	66	2	221548
Togo	Lome	★	★	29–91
Trinidad/Tobago	Port-of-Spain	809	N.R.	62–26371
Tunisia	Tunis	★	★	282–566
Turkey	Ankara	90	41	265470
	Istanbul	90	11	436200/9
	Izmir	90	51	149426
	Adana	90	711	14702/3
Uganda	Kampala	★	★	59791
Union of Soviet Socialist Republics	Moscow	7	096	(096) 252–24–51 thru 59
	U.S. Commercial Office	7	096	255–48–48
	Leningrad	7	812	(812) 274–8235
United Arab Emirates	Abu Dhabi	971	2	336691
	Dubai	971	4	471115
United Kingdom	London	44	1	(01) 499–9000
	Belfast (N. Ire.)	44	232	228239
	Edinburgh	44	31	031–556–8315
Uruguay	Montevideo	598	2	600 083
		★	★	40–90–54
Venezuela	Caracas	58	2	284–7111
	Maracaibo	58	61	(061) 522–2605

Country	Post	Country Code	City Code	Local Telephone Number
Yemen Arab Republic	Sanaa	967	2	271950 thru 58
Yugoslavia	Belgrade	38	11	645655
	Zagreb	38	41	444–800
Zaire	Kinshasa	★	★	25881
	Bukavu	★	★	2594
	Lubumbashi	★	★	2324
Zambia	Lusaka	★	★	214911
Zimbabwe	Harare	★	★	794521

Corrections to the Foreign Service Post Directory should be sent to:

FMAS/T, Room 2728
2201 C Street, NW.
Washington, D.C. 20520

FLOOR PLAN

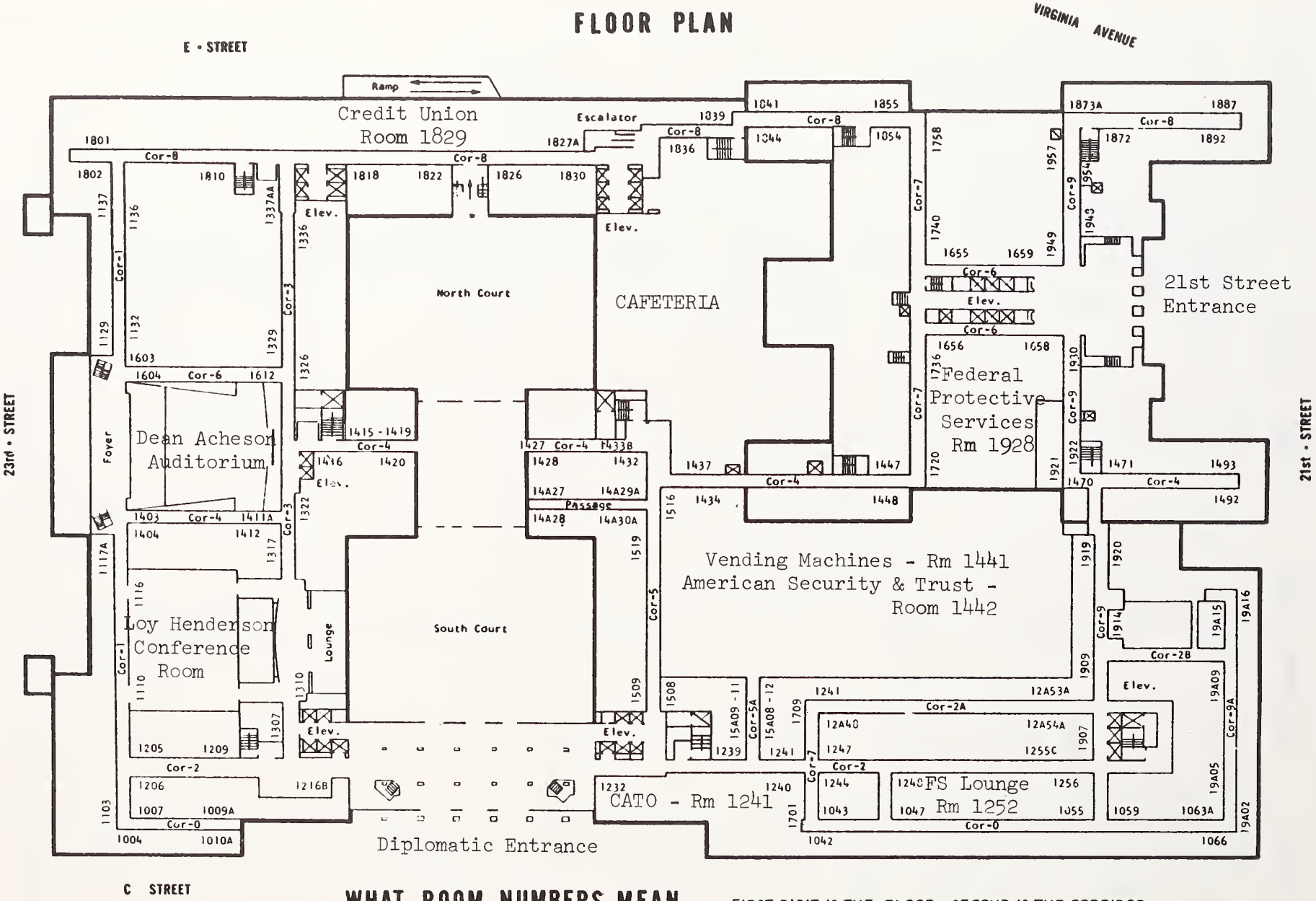

WHAT ROOM NUMBERS MEAN.... FIRST DIGIT IS THE FLOOR. SECOND IS THE CORRIDOR. LAST TWO DIGITS ARE THE ROOM.

CORRIDOR INDICATOR..... CORRIDORS 1, 3, 5, 7, AND 9 RUN NORTH AND SOUTH WITH CORRIDOR 1 ON THE 23rd STREET SIDE AND CORRIDOR 9 ON THE 21st STREET SIDE. CORRIDORS 0, 2, 4, 6, AND 8 RUN EAST AND WEST WITH CORRIDOR 0 ON THE C STREET SIDE AND CORRIDOR 8 ON THE VIRGINIA AVENUE SIDE.

FIRST FLOOR

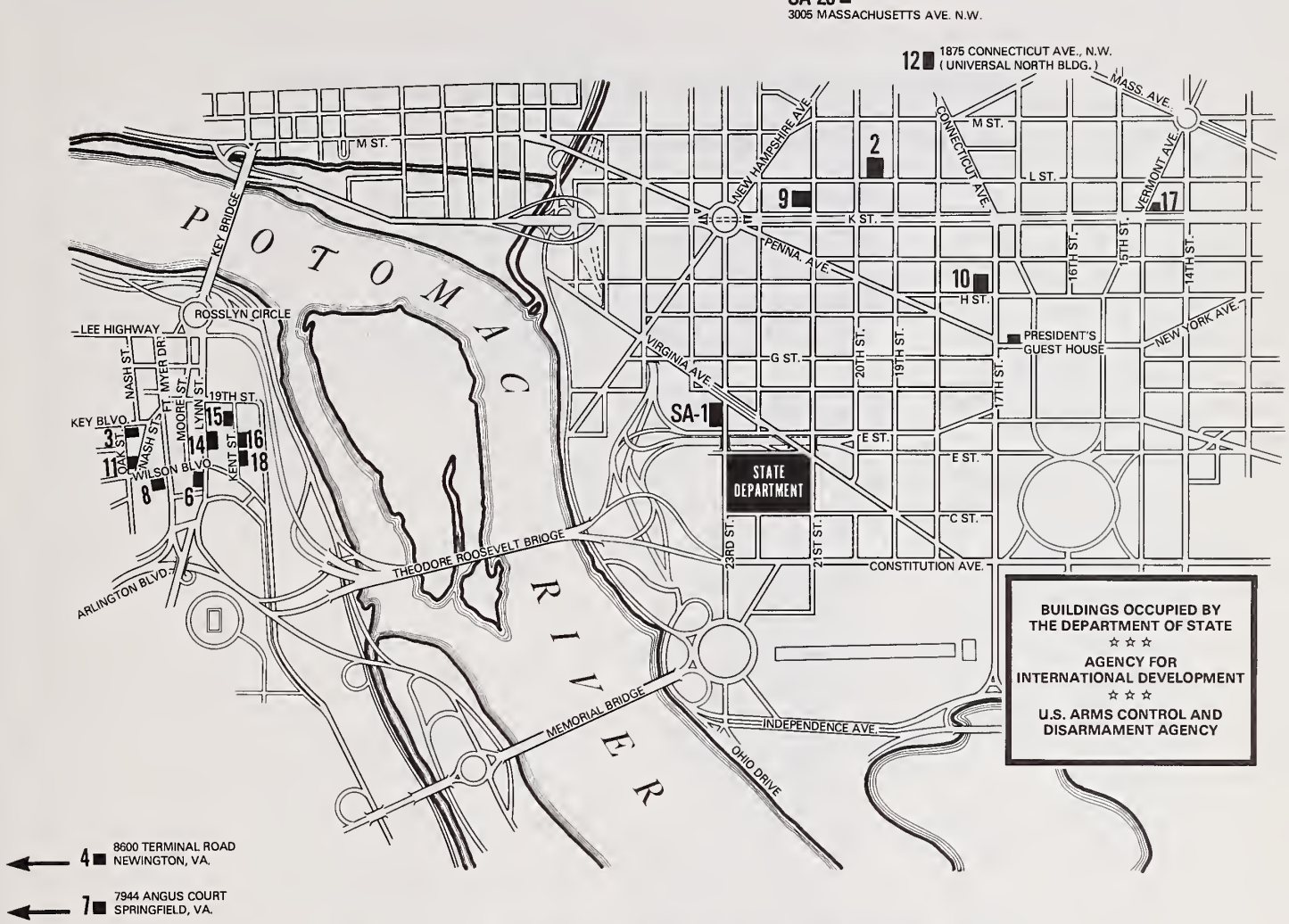

BUS SERVICE BETWEEN MAIN STATE AND ROSSLYN

MAIN STATE TO ROSSLYN AND RETURN FROM 7:15 a.m. to 6:00 p.m.

BUILDINGS:	MINUTES PAST EACH HOUR:			
Main State	45	00	15	30
SA-14	54	09	24	39
SA-18	56	11	26	41
SA-15	57	12	27	42
SA-3	58	13	28	43
SA-8	59	14	29	44
SA-6	00	15	30	45

Special bus service to meet FSI class requirements will be arranged as needed. Early morning class will be serviced by a bus leaving Main State at 7:15 a.m. Students may return to Main State on the 8:47 a.m. bus.

BUS SERVICE BETWEEN MAIN STATE AND UNIVERSAL NORTH (SA-12)

Departs Main State at 20 and 50 minutes past each hour. The first bus leaves at 8:00 a.m. and the last bus leaves at 5:20 p.m.
Departs Universal North at 00 and 30 minutes past each hour. The first bus leaves at 8:10 a.m. and the last bus leaves at 5:00 p.m.

MINIBUS SCHEDULE

A—Departs Main State at 45-minute intervals during rush hours* and 40-minute intervals during regular hours, beginning at 8:15 a.m. and until 4:30 p.m.
B—Passport: Arrives Passport Office 19 minutes after departing Main State during rush hours and 15 minutes during regular hours.
C—USIA: Departs USIA at 20 and 50 past the hour eastbound and 03 and 33 past the hour westbound.
D—SA-20: Departs Main State each hour on the hour during rush hours and every 30 minutes during regular hours, beginning at 8 a.m. and until 4:30 p.m.

*Rush hours: 8–10 a.m. and 3:30–5:30 p.m.

Bus Identification

All shuttle buses will display the sign 'CHARTER' in the top window. The sign in the lower right corner of the windshield will determine the direction and destination of each bus as follows: MAIN STATE, ROSSLYN, UNIVERSAL BUILDING, USIA, PASSPORT.

BUILDINGS, ADDRESSES, AND BUS STOP LOCATIONS

State Department Building, 2201 C St. NW

State Annex	Address	Bus Stop Location
SA–1	Columbia Plaza	
SA–2	2000 L St NW	
SA–3	Foreign Service Institute* 1400 Key Blvd. Arlington, Va.	Oak St and Key Blvd.
SA–4	8400 Terminal Road, Newington, Va.	
SA–5	1015 - 20th St NW	
SA–6	1701 N Fort Myer Drive, Arlington, Va.	Lynn St entrance (enroute to Rosslyn) 17 St entrance (leaving Rosslyn)
SA–7	7944 Angus Court, Springfield, Va.	
SA–8	Architects Bldg (AID) 1400 Wilson Blvd. Arlington, Va.	
SA–9	2100 K St NW	
SA–10	1717 H St NW	
SA–11	Commonwealth Bldg (AID) 1300 Wilson Blvd. Arlington, Va.	
SA–12	Universal Bldg (AID) 1975 Fla Ave NW	Fla Ave entrance
SA–13	Center One Building 6505 Belcrest Road Hyattsville, Md	
SA–14 (PP)	1735 N Lynn St (AID) Pomponio Plaza Arlington, Va.	Lynn St entrance
SA–15 (PPE)	1800 N Kent St., Arlington, Va. Pomponio Plaza East	Kent St entrance (East side of St.)
SA–16 (RPE)	Rosslyn Plaza "E" (AID) 1621 N Kent St., Arlington, Va.	Kent St entrance (East side of St.)
SA–17 (PASSPORT)	1425 K St NW	
SA–18 (RP)	1601 N Kent St., Arlington, Va. Rosslyn Plaza	Kent St entrance (East side of St.)
SA–19	III Tysons Corner Center (Bldg K)	
SA–20	3005 Mass Ave, NW	
Main State	2201 C St NW	D St side—North entrance
RTCA	1425 K St NW	
IJC	2001 S St NW	

* Mailing address: Washington, D.C. 20520

DEPARTMENT OF STATE

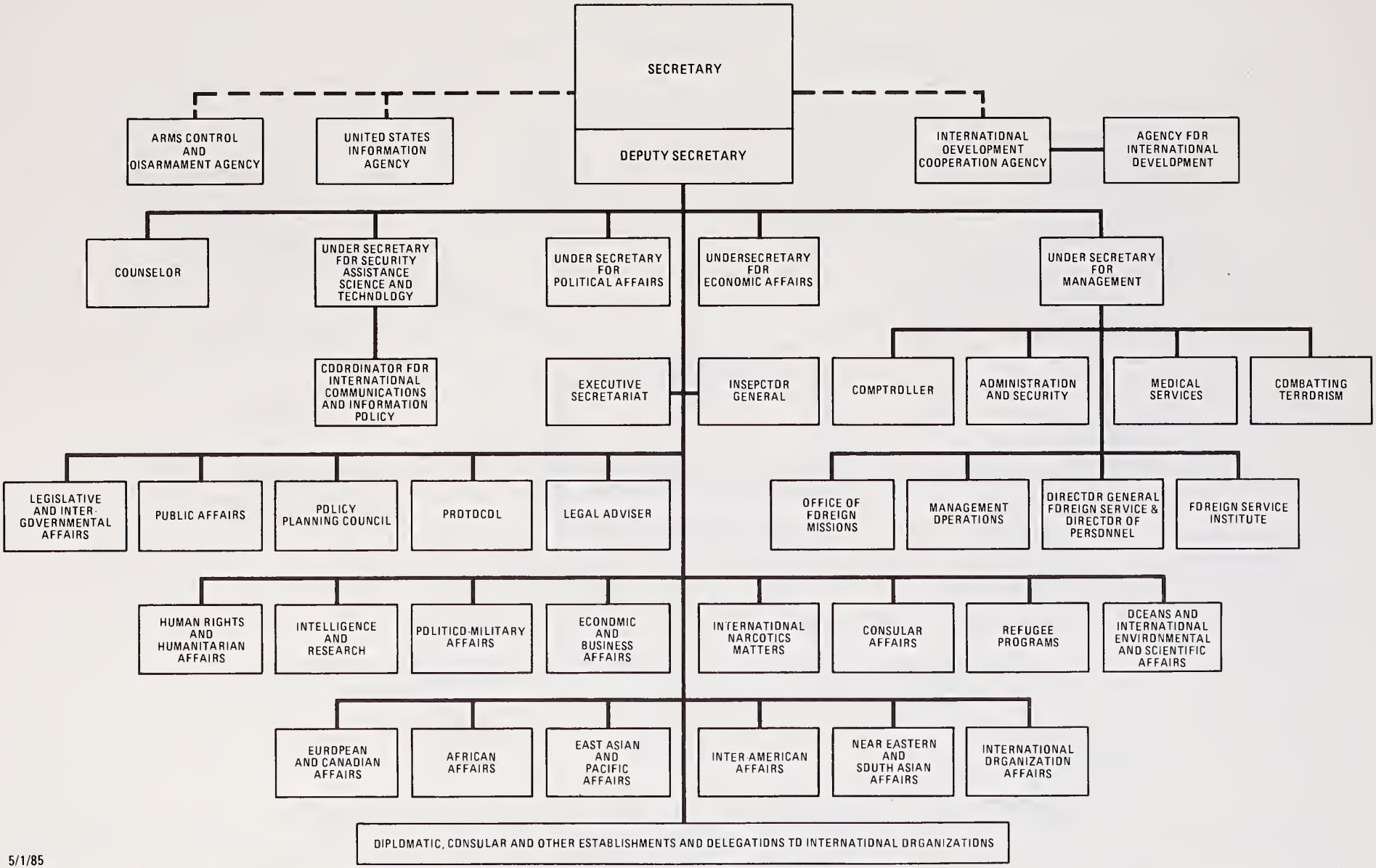

5/1/85

U.S. INTERNATIONAL DEVELOPMENT COOPERATION AGENCY

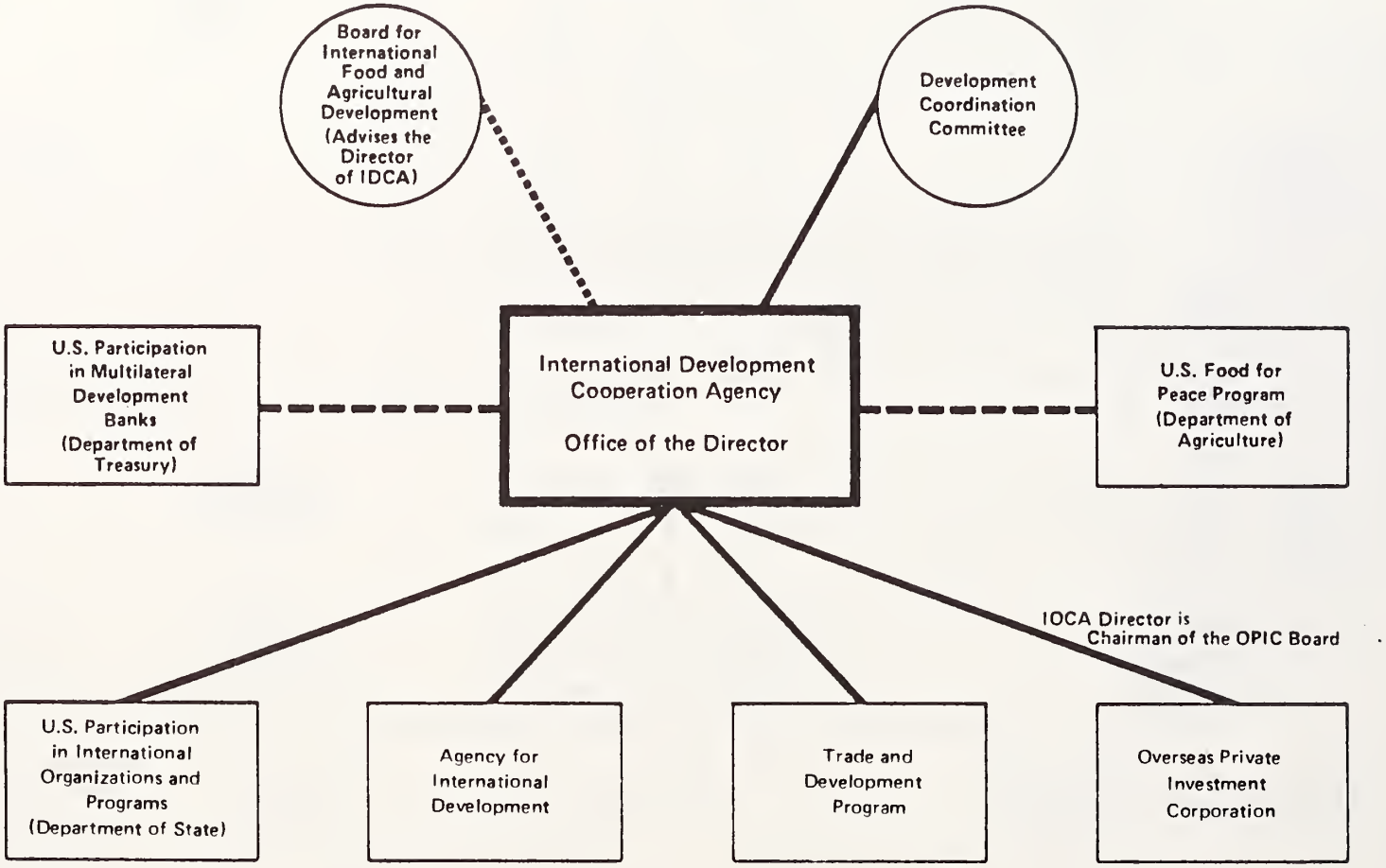

Agency for International Development

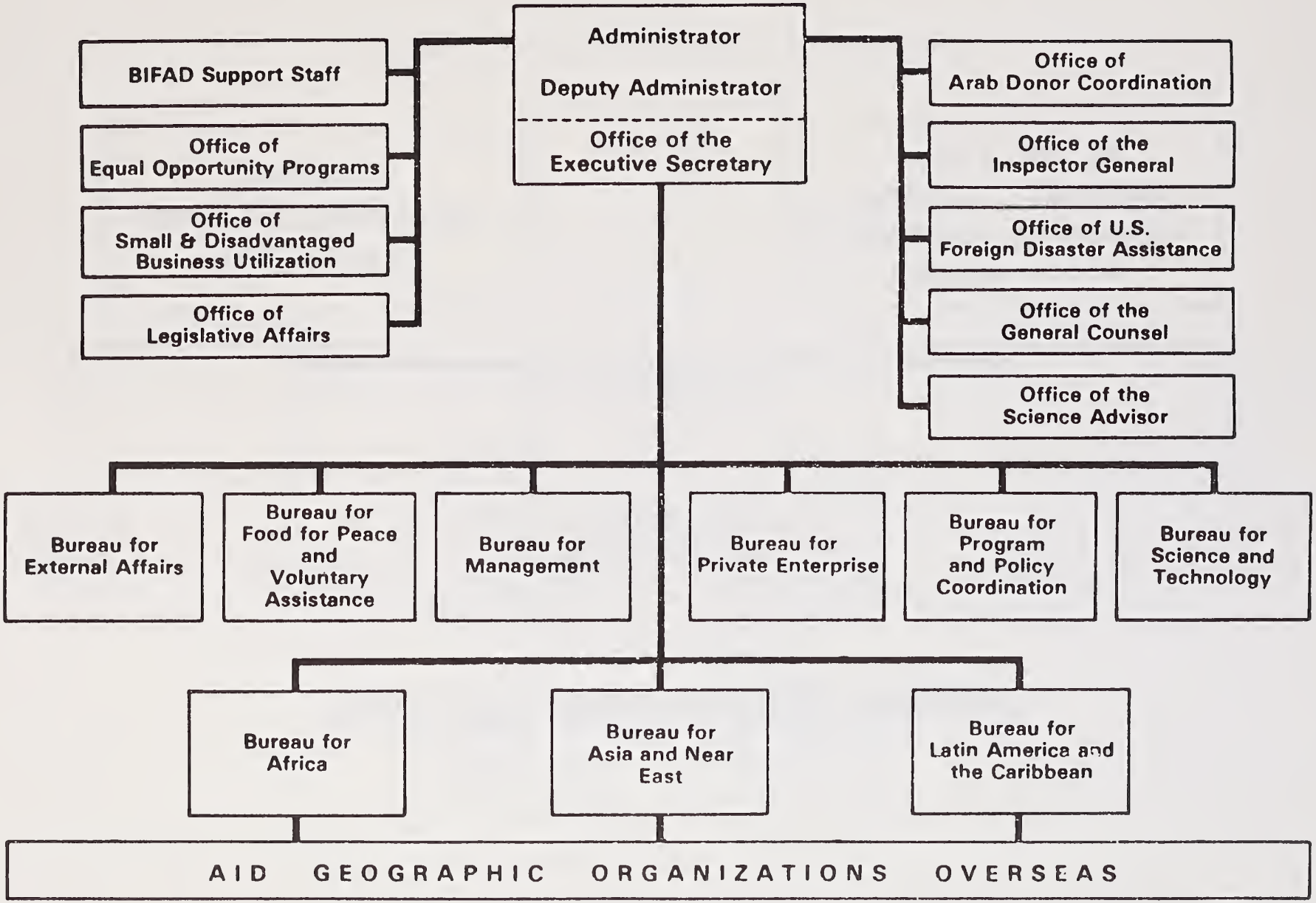

May 1985

Trade and Development Program

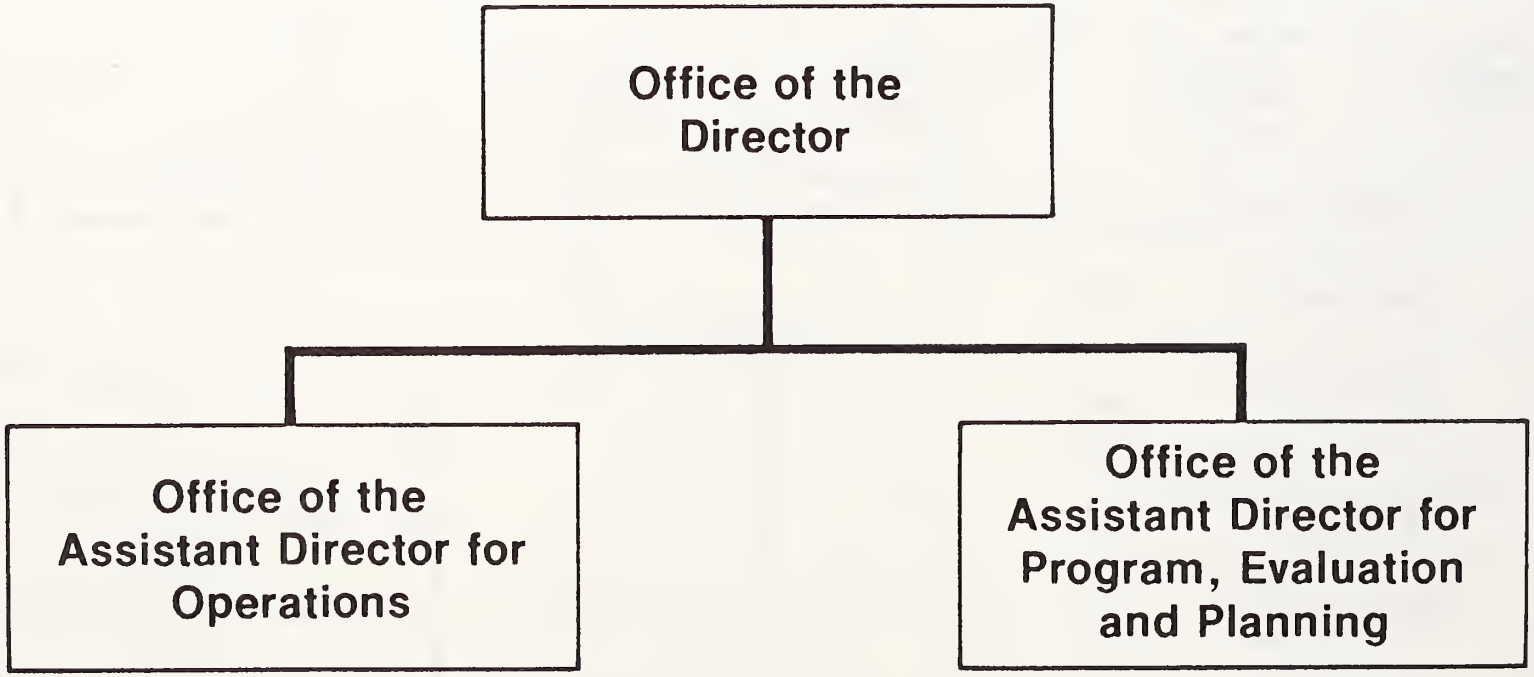

Overseas Private Investment Corporation

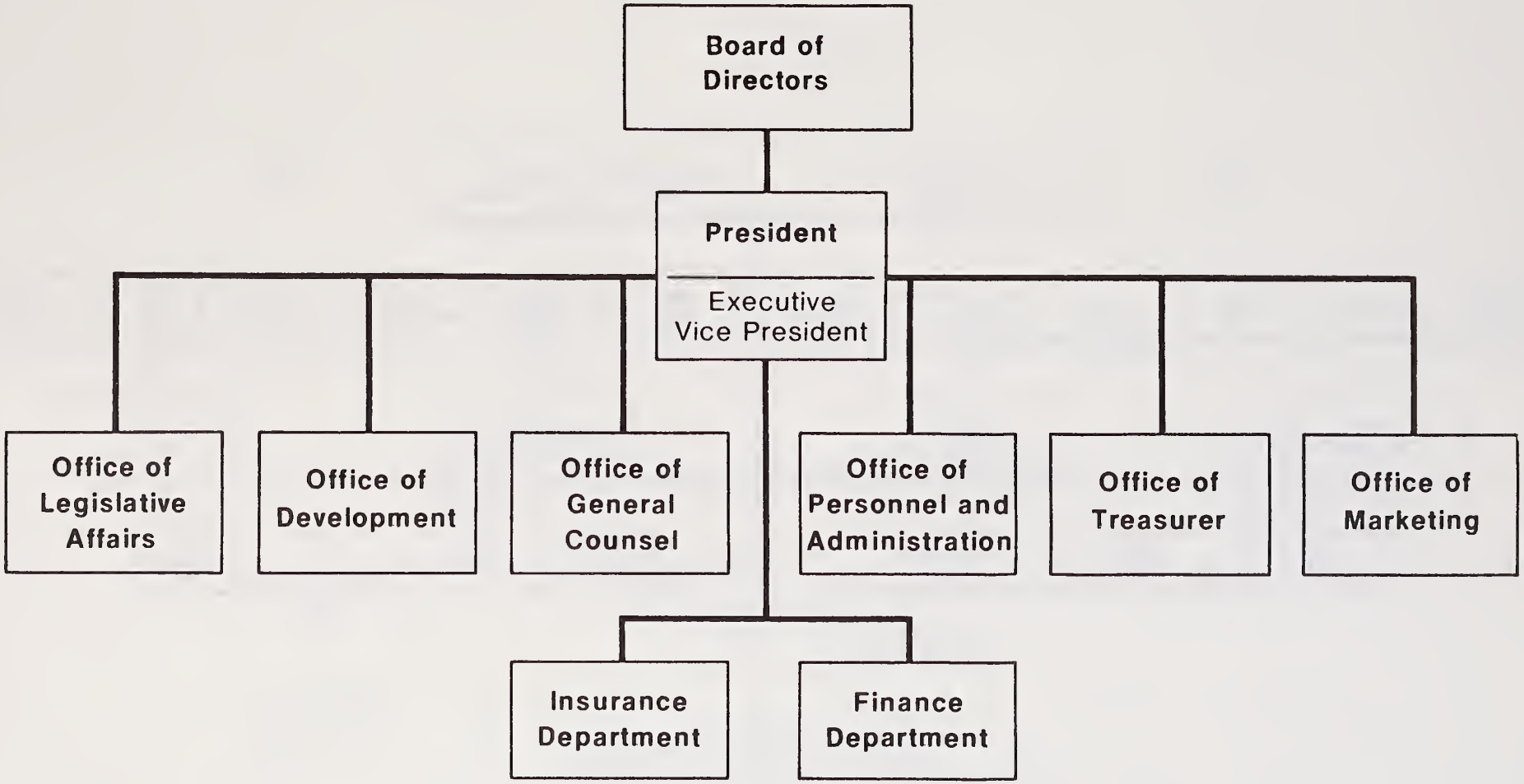

UNITED STATES ARMS CONTROL AND DISARMAMENT AGENCY

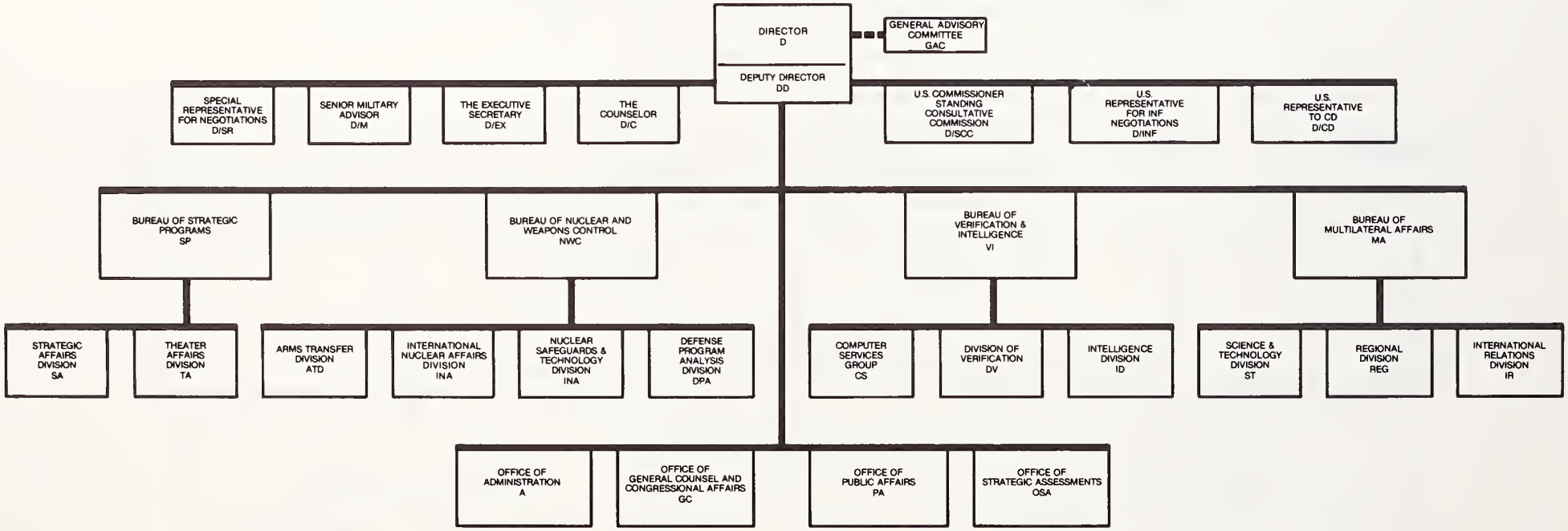

July 1983

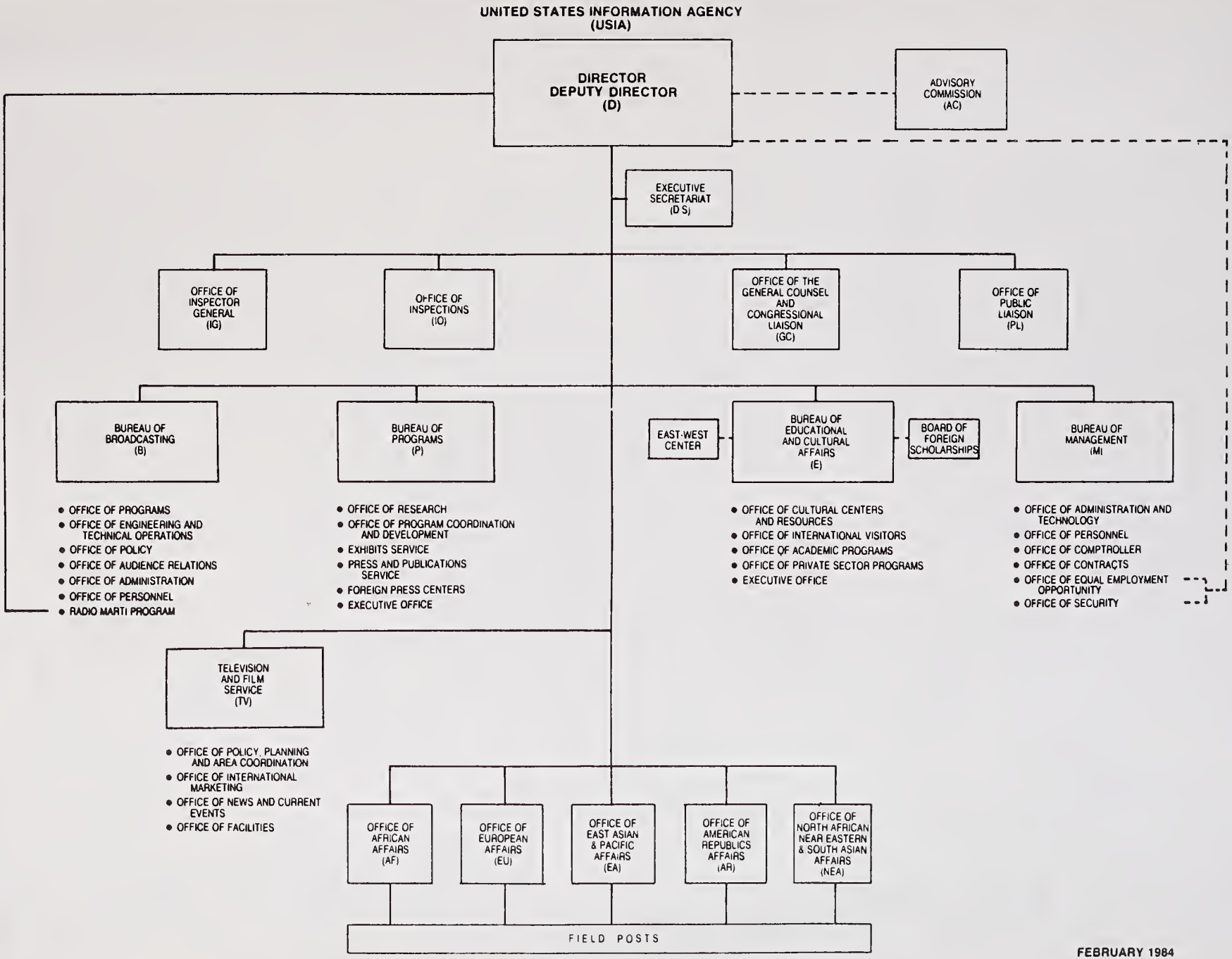

FEBRUARY 1984

Frequently Called Numbers

This space is provided for listing the telephone numbers you use most frequently

NAME	AGENCY	NUMBER

☆ U.S. GOVERNMENT PRINTING OFFICE : 1985 O 487-075 : QL 3

GENERAL INFORMATION

BUILDING GUARDS

(Night service only 5:00 p.m. to 9:00 a.m.—and weekends fulltime except as noted)

Guard Headquarters.....647–1814

State Department Building

22d & C St. Main Entrance

*(8:00 a.m.–5:30 p.m.).....647–3461

5:30 p.m.–8:00 a.m.....647–8466

22d & D St. North Entrance

*(7:00–8:00 a.m., 5:45–9:00 p.m.).....647–3577

*(8:00 a.m.–5:45 p.m.) Mon–Fri.....647–3598

*21st St. Entrance (until 1:00 a.m.).....647–3568

*23d St. Entrance.....647–0301

*Code Room (Rm 5440).....647–0837

Basement Garage

*C St. Ramp Entrance.....647–9021

*21st St. Ramp Entrance.....647–1188

*22d & D St. (North Ramp).....647–3431

State Annex

No. 3 (1400 Key Blvd. Arl., Va.).....235–8810–11

No. 4 (8400 Terminal Rd., Newington, Va.).....339–6618

No. 6 (1701 N. Ft. Myer Dr., Arl., Va.)...235–1679, 235–9458

No. 7 (7958 Angus Court, Springfield, Va.).....445–2724, 451–8288

No. 10 (1717 H St. NW) Lobby

4 p.m.–8 a.m.....634–3285

8 a.m.–4 p.m. Sats., Suns., and Holidays....634–3285

No. 12 (1975 Florida Ave., NW).....20039

No. 15 (1800 N. Kent St., Arl., Va.).....235–9262, 235–9319

No. 17 (1425 K St NW).....523–4305, 523–4383

No. 18 Rossyln Plaza Bldg. C (1601 N. Kent St., Arl., Va.).....235–8907

Rosslyn Plaza Bldg. E (1621 N. Kent St., Arl., Va.).....235–9632

GSA BUILDING MANAGERS

State Field Office rm. 1481 Main State, SA–1.....647–0186

Rosslyn Field Office rm. 126 Architect Bldg. SA–3, SA–6, SA–8, SA–11, SA–14, SA–15, SA–16, SA–18.....694–4394

McPherson Field Office Suite 701, 1725 I St. NW SA–10, SA–17, SA–19 (also IVIS and THIS).....653–6256

Rock Creek Field Office Bldg 11 rm. 2016, 2120 L St., NW SA–5, SA–12.....254–3360

Alexandria Field Office 2461 Eisenhower Ave., Alexandria, Va. SA–4, SA–7.....557–0615

Columbia Pike Field Office, 1032 FB2; Navy Annex Columbia Pike, SA–13.....694–2177

ZIP CODES **

The Department of State in Washington (except Passport Office) and letter mail and packages 2 lbs. or less to Foreign Service posts.....20520

The Passport Office (Mail Stop No. 35).....20524

*All U.S. Foreign Service posts for packages over 2 lbs., magazines and newspapers.....20521

Agency for International Development (AID).....20523

Overseas Private Investment Corporation (OPIC).....20527

U.S. Arms Control and Disarmament Agency (ACDA).....20451

United States Information Agency (USIA).....20547

U.S. Mission to the United Nations (USUN).....20017

Peace Corps.....20525

INTERNATIONAL TIME TABLE

Honolulu	5 AM
San Francisco	7 AM
Salt Lake City	8 AM
St. Louis	9 AM
Washington	10 AM
London	3 PM
Berlin	4 PM
Moscow	6 PM
Tokyo	Midnight

* No answer call 647–1814.

**To determine other ZIP codes call 245–4000 or consult your National ZIP Code Directory.

Government phones are provided for official use only and are not to be used for making personal calls.

Frequently Called Numbers

UNIVERSITY OF FLORIDA
3 1262 09681 6516

This space is provided for listing the telephone numbers you use most frequently

NAME	AGENCY	NUMBER